The Times

LOS ANGELES 1781 1913

In Four Parts—28 Pages

PART 1—TELEGRAPH SHEET—10 PAGES

For Liberty under Law, Equal Rights and Industrial Freedom

AY MORNING, JULY 22, 1913.

PRICE 5c: { Yearly, $9; Monthly, 75 Cents, postpaid. Delivered, average cost per copy, 2½ Cts.

Warfare.

TTLESHIP TO TUXPAM

iana on Way to the Port.

gton Shows Keen Apon Regarding the Fate of Huerta.

of Early Collapse of Regime Are Freely Discussed.

Denies He Said He ld Not Recognize the Existing Order.

[BY WIRE TO THE TIMES.]

INGTON BUREAU OF TIMES, July 21.—[Exclusive Dispatch.] In view of disorders near Tuxpam, Louisiana, now at Rev., has been ordered to protect Americans and there. Rebels have small town about eight of Tuxpam and fighting is days. According to inreceived today at the State from Vera Cruz, it has reported that bandits are that vicinity, and have plantation near Cordova, of arms. American planthe vicinity of Frontiers noted. No lives were fear of the threats of the burn the plantations, the called upon the Governor for protection.

Torreon are reported orderly safe, but business has and the food supply and expensive. There has change in the situation at Pedro Dias and Senor Diaz, a brother of Gen. Porfirio Diaz, leader of the Constitutionalists at Piedras Negras, is investigating the Federal movement to the south of Ciudad Porfirio Diaz.

The Mexican government has announced its intention of preventing a demonstration upon the arrival of the new Japanese Minister in Mexico City, which might be considered anti-American in character.

Information was received today by Senor Don A. Algara R. de Terreros, Charge d'Affaires of the Mexican embassy, that the forces of Gens. Tellez and Rubio Navarrete have joined in the northern part of Mexico and a more aggressive campaign is expected.

EMBASSY'S STATEMENT.

Here is the Mexican embassy's statement:

"In spite of the repeated alarming reports recently circulated by well-known agents, as to the precarious situation of the Federal troops, this embassy is in receipt of official and accurate information from its Consul at Laredo, Tex., that the important columns of Gens. Telles and Rubio Navarrete have effected a junction. This renders it certain that at an early date the railroad and telegraphic communication between Laredo and Mexico City will be reopened. The capital is now in telegraphic communication with Monclova, Ciudad Victoria and Tampico."

APPREHENSION ABOUT MEXICO.

[BY A. P. NIGHT WIRE TO THE TIMES.]

WASHINGTON, July 21.—Reports of conditions surrounding the Huerta government in Mexico have put administration officials in an attitude of keenest apprehension toward the situation there. Advices which officials believe to be perfectly trust-

(Continued on Second Page.)

SWISS GUARD IS DISARMED.

Italian Police May Have to Intervene to Restore Order.

[BY CABLE AND A. P. TO THE TIMES.]

ROME, July 21.—Because of fears of graver insubordination the Swiss guards have been disarmed. The Italian police are ready to intervene in case of disturbances, should the Vatican authorities request their assistance in the re-establishment of order.

Foresight.

SEND SHIPS TO PACIFIC.

Daniels to Enlarge the Fleet.

Will Draw Upon the Atlantic Squadrons for the First Supply.

Order Will Be Issued on the Completion of Panama Canal.

Calls Development of the Coast America's Greatest Problem.

[BY DIRECT WIRE TO THE TIMES.]

PORTLAND, July 21.—[Exclusive Dispatch.] "A considerable portion of the Atlantic fleet will be transferred to the Pacific Coast for permanent duty following close upon the heels of the opening of the Panama Canal."

This important information was given out by Josephus Daniels, Secretary of the Navy, during his twenty-minute stop in Portland yesterday, en route from Seattle to Los Angeles.

DANIELS QUOTED.

In conversation with representatives of the Commercial Club, naval attaches and local and Federal appointees at the Union depot, Secretary Daniels said:

"Following the opening of the Panama Canal it is my intention to accompany the Atlantic fleet through the canal. We are planning at present to leave a considerable portion of the fleet in Pacific waters for permanent duty. Plans to this effect are being made because we consider the Pacific Coast the great frontier of America, and the development of the Coast is one of the most important factors confronting the nation today.

"Facing the Pacific Coast is the Orient, with its millions of people and wonderful trade possibilities. There is more population facing the Pacific Coast than any other boundary of this nation. The importance of the Pacific Coast has long been underestimated."

THE ARRIVAL IN PORTLAND.

Accompanied by Mrs. Daniels and his aide, Lieutenant-Commander L. C. Fuller, Mr. Daniels, who is virtually commander-in-chief of the navy during this administration, arrived in Portland aboard the Shasta limited yesterday afternoon at 5:30 and departed for Los Angeles at 5:50.

During the Secretary's short stay arrangements were made with Lieutenant-Commander Fuller for the Secretary's entertainment a week from today, when he will return to Portland for a seven-hour visit. He will arrive from California next Monday afternoon at 2:30 o'clock and leave for the Yellowstone Park via Spokane at 9 p.m. While in the city he will be the guest of the Commercial Club. It is probable that the dinner will be marked by launching a movement for a greater recognition of Portland as a naval base.

AS TO SEATTLE.

Secretary Daniels was emphatic in his denial that there was anything in his speech on the "American Flag," before the Rainier Club in Seattle Thursday night, which could be construed as having caused the riots of the following night, when United States sailors, aided by citizens, sacked the headquarters of the I.W.W. and Socialists and burned their furnishings and literature in the streets. He said he had made no references to any individual or Socialist, but had declared that the American flag stands for law and order and that there is room for only one flag in this country.

"I said it was the only flag we should have in our land and said that if an engineer saw a red flag ahead he would know it meant danger and that it was time to apply the brakes," stated the Secretary.

Regarding what action will be taken in connection with the sailors who participated in the rioting, Daniels was silent.

"I have had no report from the admiral of the fleet," said he.

In light of his declaration that the Pacific fleet is to be greatly augmented when the canal is opened, it is confidently predicted that the government either will establish additional yards or greatly enlarge those already existing. In this connection it is pointed out that the Columbia Basin is considered by naval authorities as one of the most important positions strategically, owing to the fact that the mouth of the Columbia is the gateway to the interior and the only one on the Coast not guarded by mountain ranges. For this and other reasons, it is said Portland will push her claims for greater recognition by the Navy Department.

READ BONDS IN MATRIMONY.

Fathers of Prospective Bride and Groom Post Forfeits for Their Future Behavior.

[BY A. P. NIGHT WIRE TO THE TIMES.]

ROCHESTER (Minn.) July 21.—That the son will make a model husband and the daughter a faithful and obedient wife are the pledges of the fathers of Cassian Bart, aged 20, and Elizabeth Blodi, 17, members of well-known families living near here, who are soon to be wedded.

A bond was signed today by each father, the elder Bart promising that his son will not loaf, gamble, drink, play pool or dance with young women other than his wife, his pledge being a $700 farm. The father of the bride-elect deposited a cash bond of $700 that his daughter will make a model wife, will not gossip, run around with other men, and will cook to her husband's satisfaction.

Overruled by Her Husband.

Mrs. Champ Clark,

Wife of Speaker of the House, whose husband told her she couldn't take a flight in a hydro-aeroplane.

Well Taken.

SPEAKER CHAMP CLARK CALLS HIS WIFE TO ORDER.

[BY DIRECT WIRE TO THE TIMES.]

WASHINGTON BUREAU OF THE TIMES, July 21.—[Exclusive Dispatch.] Speaker Champ Clark who went to Wildwood, N. J., for the week-end following the recess of the House until Tuesday believes in staying upon terra firma at least he kept Mrs. Clark on the ground when the wife of the Speaker became fascinated with the thought of a flight in the flying boat of Marshall Earl Reid.

Speaker and Mrs. Clark, in company with a party of friends, went to Holly Beach Yacht Club yesterday to inspect the flying boat. Several members of the party took a flight with the aviator. "I'm going up, too," said Mrs. Clark, captivated by the graceful flight of the machine. "It's the most wonderful thing I ever saw. I'll take the next trip."

"No, you won't, sit down, I don't want you to go," said the Speaker who admires aviation as a science, but not for family use.

Mrs. Clark sat down much disappointed. The Speaker is understood finally to have convinced Mrs. Clark that the earth is a fine thing to stay upon.

Prodigal.

SCATTERS COIN IN PORTLAND.

MILLIONAIRE GATES ARRIVES AND STARTS FOR GOTHAM.

Comes in Private Car With His Wife and Toy Dog and After Display of Liberality Promises His Wife He Will Return in Three Weeks.

[BY DIRECT WIRE TO THE TIMES.]

PORTLAND (Or.) July 21.—[Exclusive Dispatch.] Charles G. Gates, the breezy young multi-millionaire and principal heir of the late "Bet-a-Million" John W. Gates, was in Portland over night and left today a number of souvenirs of his widely-heralded generosity behind him. He pulled in with Mrs. Gates, and their toy dog in a private Pullman drawing-room car from Vancouver, B. C.

He mixed freely with the help around the hotel, left a bunch of coin, slathering the tips with both hands without letting one know what the other was doing. He changed a wad of greenbacks into gold pieces so it would be easier to pass them around.

The best auto in the hotel was his. He made special arrangements for private quarters for the $5000 Boston terrier and the only complaint he had to offer was that he felt the dog showered more of its canine attentions upon Mrs. Gates than it did upon him.

Gates, apparently had not just made up his mind how far he was going when he got up to take the North Bank Limited, but he played safe by buying a ticket clear through to New York.

"But, my dear, we're not going to New York this time," protested his wife.

"Oh, yes, honey, just this once, and then we'll come back."

They talked it over and Mrs. Gates exacted a promise that Charles would return to Portland in three weeks.

DESTROYS TOLSTOY WORKS.

Holy Synod Decides His Last Three Books Are Too Unorthodox for Publication.

[BY DIRECT WIRE TO THE TIMES.]

MOSCOW, July 21.—[Exclusive Dispatch.] The Holy Synod has decided to destroy the three latest works of Count Leo Tolstoy on the ground that they are not Orthodox comments on the Old Testament.

The Czar has approved this decision despite the protests of Count Tolstoy's relatives.

International.

SAYS AUSTRALIA BARS JAPANESE.

CONGRESSMAN KNOWLAND ASKS PERTINENT QUESTION.

Declares British Law Is More Rigid Than that of California, Yet Island Empire Has Raised No Protest at Discrimination of Her English Ally.

[BY DIRECT WIRE TO THE TIMES.]

WASHINGTON BUREAU OF THE TIMES, July 21.—[Exclusive Dispatch.] Although Japan has made a grave international controversy out of the California alien land legislation, Representative Joseph B. Knowland of California today said that certain States and Territories of the Australian commonwealth far more directly discriminate against Japanese.

This prompts Californians to inquire why Japan is sharply objecting to alien land legislation in the United States and accepting it from a portion of the British Empire, her ally.

Mr. Knowland today gave the benefit of his research in the statutes of the various Australian States. He stated that in Queensland an alien cannot obtain free hold land unless he can write from dictation words from such language as the Minister of Lands may select. This test is said to be never applied to Europeans; moreover, it may be applied any time within three years after the application of the alien for the right to own lands. The law also provides that an alien in order to own land must become a naturalized subject of the commonwealth within three years. The naturalization laws forbid the naturalization of natives of Asia. Japan and China therefore are debarred from ownership of land in Queensland on the score of ineligibility to citizenship, which is precisely where the line is drawn in California.

Mr. Knowland also explained that in South Australia Asiatics are disqualified from holding land in the irrigation areas. In the northern territory the crown land law of 1899 forbids any Asiatics to acquire the fee simple of any land, while another act of 1903 forbids the granting of mining leases to an Asiatic.

FUKIEN SECEDES.

WASHINGTON, July 21.—[By A. P. Day Wire.] Fukien province has seceded from the Chinese republic, according to a dispatch to the State Department today from Consul Fowler at Foo Chow.

World Problem.

BLOCK GERMAN INTRIGUES IN CENTRAL AMERICA.

Washington Has But One Interpretation of Bryan's Plan for Protectorate.

Borah Fears that the Logical Outcome of Move Will Be to Plant the American Flag All Along the Way from El Paso to the Panama Canal, but Few Senators Found Who Oppose Solution of Secretary of State.

[BY DIRECT WIRE TO THE TIMES.]

WASHINGTON BUREAU OF THE TIMES, July 21.—[Exclusive Dispatch.] Construction of a canal across Nicaragua as a rival to the Panama waterway by German interests backed by the German government, was the development responsible for the action of Secretary Bryan in arranging to establish a protectorate over the Central American republic.

This news has been guarded carefully in official circles in Washington and may be denied. Nevertheless it is regarded as authentic and was a prime factor in inducing the Wilson administration to embark upon an epoch-making policy in this hemisphere.

This development is regarded here as transcending in importance information received by President Wilson from "authentic sources" in Mexico that the Huerta government is tottering to its downfall.

Anticipating the ousting of Huerta, an intimation was made from the White House today that the President would not be averse to hearing more from the revolutionists comprising the Constitutionalist party under the leadership of Gen. Carranza, as to what they propose to do in the event of success in occupying the Mexican capital.

International experts say, in view of the Bryan policy, that Mexico has become of secondary importance, for if Huerta is overthrown, the chances are his successor will experience the same trouble he is now having. The new government of Mexico, realizing what has happened in Nicaragua, might well request the application of the Bryan plan to its territory.

THE DOOR OPENED.

In other words, the door has been opened to the establishment of the suzerainty of the United States over the entire stretch of territory between the Rio Grande and the southernmost boundary of the republic of Panama.

In fact, the definite statement was made at the White House today that it is hoped that in the not distant future relations with all Central American republics will be placed on the same basis as is now the case with Cuba. Such relations will not be forced upon them, but a suggestion from them will be adopted promptly.

GERMAN RIVALRY.

The details of the plan to build a rival waterway to the Panama canal by German interests are guarded carefully in official circles.

Manifestly, the construction and operation of another interoceanic canal by the foreign interests, shielding the power back of them, is of serious concern to the American people. The Panama Canal was built primarily for strategic purposes. That is to say, it was intended to double the effectiveness of the fighting fleet of the United States through the rapidity with which the vessels could pass from the Atlantic to the Pacific ocean and vice versa.

This waterway could not be utilized against us by the men of war of a power with which we were at war unless the American fleet were driven from the seas.

It is said to have been the intention, or at least the suspicion prevails, to make the Nicaraguan waterway available for the men of war of other nations in time of peace and war, just as the Suez Canal is open for such traffic.

In addition the Nicaraguan waterway would be commercially of greater value than the Panama route because of the steamship distance that would be saved.

These various considerations forced the United States to negotiate the original treaty with Nicaragua under which we obtained the right to build the Nicaraguan waterway.

In order that no other power might have anything whatever to say in Nic-

(Continued on Second Page.)

Protectorate.

BRYAN'S NICARAGUA POLICY FINDING STRONG SUPPORT.

[BY A. P. NIGHT WIRE TO THE TIMES.]

WASHINGTON, July 21.—Strong support has developed in the Senate for President Wilson's policy of protection and supervision over Nicaragua. An informal poll of the Committee on Foreign Relations today indicated that the treaty proposition Saturday by Secretary Bryan will be indorsed with a safe margin of votes and come into the Senate with the backing of influential members of both political parties.

It became known definitely today that the proposal does not bind the United States to any obligation for the outstanding debts of Nicaragua. The rehabilitation of the republic's finances is expected to come about through the stability that would be given to future operations through the control to be exercised by the United States.

Nicaragua would agree to make no debts in excess of her current resources, however, and the United States would be given the right to intervene with troops at any time to insure Nicaragua independence or to protect life and property. Nicaragua would agree to make no foreign treaties that would threaten her independence and the United States would pay Nicaragua $3,000,000 for an exclusive right to build a canal route and for a naval base in the Bay of Fonseca.

"The proposed control by the United States over the financial operation of Nicaragua is virtually an enforcement of the Monroe doctrine in advance," said one member of the Senate Foreign Relations Committee today. Senators Hitchcock, Sutherland, Mark Smith, O'Gorman and Stone expressed approval of the general principles of the proposal.

Chairman Bacon of the Foreign Relations Committee, who was strongly opposed to the original Nicaraguan treaty, said he believed the new proposal by Secretary Bryan greatly changed the situation and entitled the treaty "to most careful consideration."

The proposed treaty will be attacked in some quarters on the ground it would put a moral obligation on the United States to see that Nicaragua refunds and repays her old debts, even though the treaty does not make this country directly responsible for them.

Whatever the actual result may be, the underlying purpose of the administration in framing the agreement with Nicaragua was to secure the concession for a canal route and the extension of the Platt amendment was merely an incident in the minds of the negotiators.

This was developed in the course of a conversation between the President and the White House correspondents today. In the American view, the scope of the plan was not intended to be laid down as a general policy for all Central America, but the affairs of the little republics are to be dealt with separately as they may require attention.

The attitude of the administration, it was said, "is one of extreme friend-

(Continued on Second Page.)

Time.

STILL THREE WEEKS LEFT TO FILE REFERENDUMS.

[BY A. P. NIGHT WIRE TO THE TIMES.]

SACRAMENTO, July 21.—Atty.-Gen. Webb in an opinion furnished Secretary of State Jordan interpreting the initiative and referendum clause of the State Constitution, asserts that midnight August 9 is the day for filing referendum petitions in the Secretary of State's office, despite a rumor that forty days additional time is provided in the Constitution for the filing of supplemental petitions.

Webb points out the following sentence of the Constitution in support of his contention:

"Upon the presentation to the Secretary of State, within ninety days after the final adjournment of the Legislature of a petition certified as herein provided . . . the Secretary of State shall submit to the electors for their approval or rejection such act."

The Attorney-General's office admits that the entire section of the Constitution dealing with the referendum is rather vague and befogged, but contends that its intent is clear.

With reference to the forty days additional time Asst. Atty.-Gen. Glenn said:

"It is apparent that when the law becomes operative, ninety days after the adjournment of the Legislature, it is necessary to have the referendum petition filed before that time. The principle of the referendum is to hold up the operation of a law and it does not seem logical interpretation to admit that it may become effective for a certain length of time and then be made ineffective by the filing of a referendum petition."

Glenn also says that the clause which provides that the petitions must be filed with County Clerks twenty days previous to the last date they can be filed with the Secretary of State does not imply that they cannot be filed later if the County Clerk or registrar so elects.

"It's merely a protective provision for the County Clerks," says Glenn. "If a clerk thinks it will take twenty days to verify a petition he can insist it be filed so that he can have that much time. There is nothing in the Constitution, however, which prevents him from accepting a petition two days before it must be filed in the Secretary of State's office in verified form."

WORLD'S NEWS IN TODAY'S TIMES.

SYNOPSIZED, CLASSIFIED AND INDEXED.

Foremost Events of Yesterday: (1) Developments Nicaragua Case. (2) The Mexican Issue. (3) The Interview in Portland. (4) Bryan Makes Political Out of the Pay Question. (5) The Tariff Debate. Break in the Mulhall Testimony.

INDEX.

MAIN SHEET.

Happenings in the Pacific.

Orchard Gone to Mohs.

Oil Is Free Trade.

Editorial.

SPECIAL SECTION.

Time's Home." Towne's Denial.

Title, Offers No Defense.

Bryan's Decision on Optimism.

Ambassador's Chief.

Along the Pacific Slope.

Tuna Fish Yarns.

Weather Forecast.

Financial Summary.

Water Front News.

City Hall and Courts.

PART 2.

Prospered Boy.

Against Attempts Many.

Board of Education.

Schools.

In the Theaters.

THE FIELD OF SPORTS.

Baseball by Weekend.

Football Scores.

Memorial Tributes.

Ship Has Run to San Diego.

SUMMARY.

Weather: What at 5 p.m., Thermometer, Forecast: Complete weather report.

Charged with accused of the Hall by the Bail for trial in the

Declares himself have yesterday for Presidency of the Will be in only here to Through a serious

Issued a writ of habeas Ralph Sterling ought by his friends, ought to be held here which caused the Justice of Vinewarrant, but arrested, Returning to

Case Is Ordered. Attorney Hall, who was married Wednesday, having had come to a charge with a plot to use election.

Testimony of one enthe custody of the case, you called the care of

Statement of the Mi-Followed on Testimony Yesterday. Tuesday, that one

Justice to himself will not depend wholly upon the foregoing. It is, but will take in the complete news reports, immediately summarized, epitomized or classified.

SOUTHERN CALIFORNIA. Long Beach is expecting a sensational flare-up over the resignation of one of the prominent pastors whose case is to come before the Presbytery here in a few days.

The City Council of Santa Monica refused to uphold Mayor Dow in his demand for the resignation of the City Attorney, by a vote of 5 to 1.

Gold has been discovered in Lytle Creek Canyon in the South Fork, and great excitement exists among the prospecting element of San Bernardino.

The Board of Education of Pasadena is preparing to lay out today extensive plans for the grounds of the new High School building.

PACIFIC SLOPE. According to the Bureau of Statistics the number of births in California last year exceeded the deaths by a considerable number.

A vessel has just arrived from Alaska at Vancouver, B. C., bringing a cargo of $100,000 in furs for breeding purposes.

The Board of Prison Commissioners yesterday decided to appoint a dentist for the State prison at Folsom, to treat the teeth of the prisoners.

Secretary of the Navy Daniels announced in Portland, Or., yesterday, that as soon as the Panama Canal is opened he will assign a number of ships of the Atlantic squadrons for permanent duty in the Pacific.

GENERAL EASTERN. The oldest high school professor in the United States who has been in continuous service for sixty-nine years died yesterday in Philadelphia, of old age and heat.

A seventeen-year-old boy in Louisiana yesterday confessed to a $22,000 express company robbery, and part of the loot was recovered.

The weather in Chicago was cooler yesterday, although the Central and Middle West is still suffering from the hot spell.

WASHINGTON. The ex-law partner of Francis Heney of San Francisco, an assistant attorney-general in Washington, resigned yesterday.

Speaker Champ Clark yesterday denied his wife permission to take a flight in an aeroplane, which she had a strong desire to do.

Bryan's Nicaragua policy is stated to have been initiated to checkmate German intrigue in Central America, according to an exclusive dispatch to The Times received last night from the nation's capital. The policy which demands a protectorate for Nicaragua like that America now exercises over Cuba is reported by an A. P. dispatch to be finding many converts, although Senator Borah says it means a string of American flags all the way from El Paso to the Panama Canal.

MEXICO. An American battleship was detailed yesterday to Tuxpam, Mexico, where it is stated that American lives and interests are endangered by the revolution.

A Washington A. P. dispatch last night intimated that the Wilson administration is keenly apprehensive about the fate of the Huerta government in Mexico, and that few in Washington would be surprised to hear at any time that thee Huerta government had collapsed.

Dispatches from a number of sources received last night agreed that the atrocities committed by rebels in Durango, Mexico, were due to the fact that the foreign consuls had spurned the proffer of Gen. Urbana for a conference with them before he undertook the attack on the city.

FOREIGN. The Holy Russian Synod yesterday ordered the destruction of three posthumous books of Tolstoi, on the ground that they were too unorthodox for publication.

"Lobby—Gow."

POOR MULHALL GETS TWISTED.

Says One Thing, Denies It, Then Changes His Mind.

Senators Hardly Know Which End of It to Believe.

Two of Them, However, Are Sure He Is Guessing.

[BY A. P. NIGHT WIRE TO THE TIMES.]

WASHINGTON, July 21.—Two Senators, Nelson and Clapp, of Minnesota, took the stand tonight before the committee of their colleagues investigating the "lobby" and denied the truth of statements made by Martin M. Mulhall.

In letters read into the record today, Mulhall told of conversations with Senator Nelson—a member of the Lobby Committee—in relation to the rejection early in 1909 of a bill amending the Sherman Anti-Trust Act, by a Senate subcommittee on which Mr. Nelson was chairman. Mulhall wrote to F. C. Schwedtman, secretary to James W. Van Cleave, president of the National Manufacturers' Association, that he had seen Senator Nelson and that the Senator had told him what transpired in his subcommittee. He swore on direct examination by Senator Cummins that Mr. Nelson had suggested that the association send a copy of the subcommittee's adverse report on the bill to the President, "Mr. Roosevelt." In one letter Mulhall spoke of being introduced to Senator Clapp by Mr. Nelson and of talking with both men about a recent decision under the Sherman act.

Questioned closely by Senator Cummins Mulhall first swore he had been told by Mr. Nelson what had occurred in the committee-room, even to how its members voted on the proposed amendment; pursued further, he agreed that possibly he had not received such information and then switched again and declared that if he had reported that he had received such information it must be correct.

NELSON'S STATEMENT.

"I have no recollection of seeing Mr. Mulhall or talking to him about this bill and I certainly would not have talked to him about what transpired before the Judiciary Committee," said Senator Nelson tonight. "It is possible that he may have stepped inside of my office and gotten them from my clerk. Mr. Hicks, my clerk, says that he cannot recollect ever having seen Mulhall in our room. So far as the report is concerned, you all know that Mr. Mulhall could get these reports from the document-room. I have no recollection of ever meeting Mr. Mulhall or talking to him on these subjects or anything else. Ever since Mr. Mulhall appeared here before the committee I have been racking my brain to think or recall if I ever saw him or had a talk with him. There is a possibility that I may be mistaken. I understand that Mr. Mulhall had a mustache then and perhaps that may account for the fact that I do not recognise him now."

CLAPP'S DENIAL.

"I have not the slightest recollection of ever seeing Mulhall and certainly I have no recollection that Senator Nelson introduced me to him in his room," swore Senator Clapp. "It is very clear in my mind that if I had I would have recollected it."

HOW IT AROSE.

The Nelson matter came up when Senator Reed introduced a letter dated January 29, 1909, from Mulhall to Schwedtman. "I sent in my card to Senator Knute Nelson of Minnesota, who made the adverse report as chairman, to the Senate upon the amendment of the Sherman law," read the letter. "The Senator came out and took me to his room and gave me a complete statement of what took place in the Judiciary Committee before they made their adverse report."

Senator Nelson was not in the room at the time and Senator Cummins declared that he had been requested to ask that all letters bearing Mr. Nelson's name be read at once. Two letters were put in the record, one referring to the same bill, the other to an anti-injunction bill which did not figure in the later testimony.

Upon direct examination Mulhall said he became acquainted with Senator Nelson at the time he wrote the first letter.

"I was sent there by Mr. Emery, the chief lobbyist for the association," he said.

"Senator's Nelson's report on this bill was made three days before your call; you do not mean to say that you influenced him?" asked Senator Cummins.

"No, sir, not at all."

MULHALL HARD-PRESSED.

Senator Cummins pressed the witness as to the statement that Senator Nelson had given him information about what occurred before the bill was reported adversely. Mulhall was certain that he had secured such information, then "was not clear on that," and later showed signs of anger.

"You don't expect me to remember details of conversations which occurred so long ago?" he asked.

"I would be very much surprised if you did," said Senator Cummins, dryly.

Senator Nelson reviewed the history of efforts to amend the Sherman act and said that he always had opposed such a proposal, believing that it was desired by the great interests and the trusts. He told of President Roosevelt's message urging an amendment to this act, and said that his report had been prepared with an idea of forestalling an administration bill on the subject. He told of his opposition in 1910 to the bill from the "Department of Justice" amending the Hepburn act, which, he said, in its original form would have relieved railroads of the penalties of the anti-trust act.

HARLAN QUOTED.

The Senator quoted from the opinion of the late Justice Harlan of the Supreme Court in the Standard Oil case, showing that he had referred to the Nelson report on the proposed Sherman law amendment.

Aside from Senator Nelson, Mulhall's letters dealt today largely with what the National Association of Manufacturers was going to do for former Congressman James E. Watson of Indiana, toward getting him a place in President Taft's Cabinet and of how the association began work for a tariff commission. According to the letters, Mulhall, Schwedtman and eventually President Van Cleave and others high in the councils of the association wanted Watson in the post of Secretary of Commerce and Labor, after he had been defeated for Governor of Indiana. In one letter Mulhall wrote: "If Mr. Watson is selected for the appointment of Secretary of Commerce and Labor he will be much more powerful in the Cabinet of President Taft than he would be as Governor of the great State of Indiana."

ANOTHER LETTER.

In another letter he said:

"If he (Mr. Watson) was Secretary of Commerce and Labor it would be to upbuild our splendid organization and would give us the greatest ratin gthroughout the country that any manufacturer has ever had in the history of the nation."

On January 25, 1909, D. M. Parry, one-time president of the association, wrote to Mr. Mulhall.

"I personally would feel just as safe with Mr. Watson in that job (Secretary of Commerce and Labor) as for Mr. Van Cleave or myself to have the chair."

The letter showed that Mulhall thought at least that Vice-President Sherman, Speaker Cannon and many prominent Republicans were interested in Watson and that while at first he had regarded the Cabinet job as one which the President should be allowed to fill as he pleased, Watson eventually had become a more or less open candidate. Mr. Sherman was quoted by Mulhall as being particularly desirous of helping Watson and promised to use all his influence with Mr. Taft to get the job. Senator Knox, who became Secretary of State under Taft, was to be talked to about Watson by manufacturers and they were to make every effort to urge the appointment through committees and through members of the Senate and House.

All through the day the letters told of the interest of Mulhall in a tariff commission. He swore that he was instructed to find out the views of every member of the House and most Senators on this matter and letters were read giving the standing of scores of men. He finally mixed Watson up with the commission.

"I believe that Mr. Watson was employed by the committee of 100 of the Tariff Commission when it was created," he swore, "and paid a certain amount of money per week for his services while he was here in Washington for that committee.

"I know that at a meeting here this arrangement was made, they set a price on Mr. Watson of $500, for a retainer. Mr. Emery set that price by appealing to Mr. Kirby and the rest and $250 a week for Mr. Watson while he was here engaged in that work and $10,000 if he got the bill through at the end of the campaign."

"Mr. Watson at that time was not a member?" asked Mr. Reed.

"Yes, he was a member of Congress."

ADMITS EXPRESS ROBBERY.

Seventeen-Year-Old Wagon Driver Confesses He Stole Twenty-two Thousand Dollars.

[BY A. P. DAY WIRE TO THE TIMES.]

LAKE CHARLES (La.) July 21.—Herschel Pierce, a 17-year-old express wagon driver, confessed today that he stole $22,000 in currency from a Wells-Fargo chest in a railroad station here last November, according to the police. His arrest followed the apprehension of his uncle, A. E. Amy, on Saturday.

The police said Pierce told them he had no assistance in planning or executing the robbery and that voluntarily he divided the currency with his uncle. It was Amy's lavish spending that first directed suspicion to him. Pierce appeared to have spent almost nothing of his share.

He led the officers today to a cache of $7000, and $5000 was found in Amy's garage at Eunice, La.

MORE MILLIONS FOR IRISH.

Enormous Sum Is Still Needed to Carry Out Provisions of the Land Purchase Act.

[BY CABLE AND A. P. TO THE TIMES.]

LONDON, July 21.—Three hundred million dollars in addition to the $625,000,000 already expended was the estimate given today by Augustine Birrell, Chief Secretary of Ireland, of the sum necessary to complete the operation of land purchase in Ireland in accordance with the provisions of the land purchase acts of 1903 and 1909. These acts make it compulsory for a landlord to permit tenant to purchase the land he cultivates.

Of the $300,000,000 Mr. Birrell said it would be necessary to borrow only $120,000,000 through the public issue of land stocks. The rest will be financed by the national debt commissioners under a new bill which will give compulsory powers to the government to make the vendors receive half the purchase price in 3 per cent. stock.

Revitalize Yourself

at Wheeler's Hot Springs.

ARROWHEAD SPRINGS WATER, natural or carbonated, for the table or highball. Phone M. 8585.

THE COWARD'S PHILOSOPHY

is to let well enough alone. The mental attitude that impels men to move in the path of the least resistance is responsible for the majority of the world's failures.

Strength comes not from floating with the tide, but from buffeting the billows; and progress and prosperity are the result of constantly striving to improve existing conditions.

If you are drifting into a rut, don't delay but read Times "Liners" now. These little ads awaken interest, arouse ambition and point the way to success.

They put you in touch with people who have what you want, and want what you have, and at small cost and practically no trouble, they enable you to buy, sell and exchange every thinkable thing, procure help, employment, or tenants, and engage in various money-making activities.

The Times "Want Ad." habit is a good one to form, and unless you make a practice of reading these little messengers of prosperity you are overlooking many wealth-creating opportunities.

She May Unseat Chicago Alderman.

Mrs. Annie Carlo Blasi,

Woman leader of Chicago First Ward Italians, who hopes to succeed old John Coughlin in the City Council.

Ambitious.

QUEEN OF LITTLE ITALY AFTER BATH-HOUSE JOHN.

[BY DIRECT WIRE TO THE TIMES.]

CHICAGO BUREAU OF THE TIMES, July 21.—[Exclusive Dispatch.] It is among the possibilities that one of the first great achievements of woman suffrage in Illinois will be the ousting of "Bath-house" John Coughlin as Alderman from the First Ward.

"The Bath" has served for twenty years or more continuously in the Council, most of the time as the colleague of "Hinky Dink" Kenna. Again and again reformers have gone into the field to get the scalp of Coughlin. Each has failed.

Now Mrs. Annie Carlo Blasi, sometimes known as the Queen of Little Italy, newly enfranchised, has announced her intention to be a candidate for Alderwoman and to make a campaign that shall set the First Ward afire with enthusiasm for her.

Mrs. Blasi is no novice in politics. She has a powerful influence among the Italians of the ward, the Bohemians and the Germans as well.

Bryan's Policy.

(Continued from First Page.)

liness and there is no disposition to force on them any such plan unless it is thoroughly acceptable."

The administration knows nothing of the attitudes of the governments of Costa Rica and Salvador, as no representations have yet been made.

"This is not dollar diplomacy; it is good sense," said Senator Lodge, in general support of the plan.

BORAH KICKS AGAIN.

Senator Borah, also a member of the Foreign Relations Committee, attacked the policy of the plan.

"This means the going up of the American flag all the way to the Panama Canal," he declared in a statement. "It is the beginning of that policy whose irrefutable logic is complete dominance and control and ownership by the United States from here to the Panama Canal. It is not exactly in accord with either the conceptions of those who formed the republic or our own present professions of what it ought to be."

APPROVAL.

Senators Bacon, Lodge, Hitchcock, O'Gorman, Stone, Smith of Arizona, Sutherland, Burton and other members of the Foreign Relations Committee expressed, in varying degree, their approval of the general principle advocated by the administration. Many of these Senators insisted, however, that the proposed plan would have to be worked out with great care, to insure the full independence and freedom of action in Nicaragua.

LODGE'S VIEW.

In a statement expressing general approval of the Bryan-Wilson policy, Senator Lodge said it would be an effective method of satisfying the world that the United States intended to enforce the Monroe doctrine.

"If we are going to maintain the Monroe doctrine," he said, "as we always have, and as we always shall, it is absolutely necessary that we should see to it that order is maintained in the republics bordering on the Caribbean Sea, so not only that our own citizens and interests, but that citizens and interests of other countries may be protected."

POE LANDMARK IS RAZED.

House in Richmond Where Poet Edited Magazine Is Being Torn Down.

[BY A. P. NIGHT WIRE TO THE TIMES.]

RICHMOND (Va.) July 21.—Marching progress has laid hands upon the last landmark in Richmond of Edgar Allan Poe. His boyhood home, the house of the Allans, long ago gave place to commercial buildings, the Swan Tavern and the Bird-in-Hand have passed away, and today the city began razing the old-fashioned brick building in which the poet edited the Southern Literary Messenger. Approaches to a new concrete bridge over the James River will take its place.

Vaudeville Actor a Suicide.

COLORADO SPRINGS (Colo.) July 21.—[By A. P. Night Wire.] Despondent over ill-health, William Lashley, aged 30, vaudeville actor of Steubenville, O., committed suicide in a local hotel by slashing his throat with a razor.

Get Health and Pleasure

at Wheeler's Hot Springs.

Block German Intrigues.

(Continued from First Page.)

aragua it was deemed expedient to incorporate in the treaty the provisions of the Platt amendment, which apply to Cuba.

When Secretary Bryan appeared before the Senate Foreign Relations Committee on Saturday he mystified Senators by reticence as to the reasons underlying his act in adopting a policy toward Nicaragua which goes far beyond the Monroe doctrine.

The Secretary, it is said, did not deem it advisable to state even under seal of confidence that a foreign government had sought to build a rival to the Panama Canal. Such an announcement would have given rise to ill-feeling toward the offending nation, and the administration has no desire to strain relations by giving currency to information which enabled this government to register a checkmate.

SENATE WILL RATIFY IT.

There is no doubt the Senate will promptly ratify the Bryan Nicaraguan treaty. It is to be expected that such American States as Chile, Argentina, and possibly Brazil, may object to the action of the United States, because in their view it will show a grasping purpose to acquire Latin-American territory.

In reply to any objections on this score it will be pointed out that Cuba has been under an American protectorate for practically ten years, and that it is still free and independent.

AS TO MEXICO.

President Wilson would not reveal today the source of his information in reference to the precarious situation of the Huerta government. It is certain it did not come from the American embassy. It is believed to have been sent from one of the several unofficial representatives of the President, who have been investigating conditions in the neighboring republics. The fact that the administration made public this information as well as its desire to hear from the revolutionists as to what they proposed to do in case of victory caused a great deal of astonishment in diplomatic circles.

The effect undoubtedly will be to weaken Huerta among his own followers and to encourage the revolutionists.

There is not the slightest question that the United States will decline to recognise Huerta, no matter how strong may be the recommendation which Ambassador Wilson will make to the President and Secretary Bryan upon his arrival in Washington.

Promptly upon the submission of the Nicaraguan treaty to the Senate it will be ratified.

Republicans approve it as not only what they have been seeking, but much more than they ever hoped to get.

The Democrats, headed by Senator Bacon, chairman of the Foreign Relations Committee, likewise approve the proposal. The only opponents to it at this time are Senators Clarke of Arkansas and Borah of Idaho, both members of the committee.

Blows His Head Off.

GRAND RAPIDS (Minn.) July 21.—[By A. P. Night Wire.] John Aho, a farm hand near here, committed suicide early today by placing a stick of dynamite on top of his head, lighting a short fuse and blowing his head into fragments.

Battleship to Tuxpam.

(Continued from First Page.)

worthy seem to indicate that the strife between the Huerta regime and the revolutionary elements is nearing a point where some definite conclusion is to be reached.

Information of this situation when permitted to become known today was coupled with the authoritative statement that the United States was making no additional naval or military preparations. Reports of impending collapse of the Huerta regime are being talked over freely in official circles, though no official of the administration will permit his name to be coupled with them. All information made public was with the exact stipulation that it should not be represented as reflecting the views of the administration. Meanwhile President Wilson is awaiting the coming of Ambassador Henry Lane Wilson, hurrying north from Mexico City, to make a first hand report of conditions. Secretary Bryan, who has canceled some of his lecture dates, will participate in the conferences.

Ambassador Wilson was at Havana today.

While the first intimation of the administration's apprehensive regard for the latest development came early today, there was no additional information to supplement the semi-official announcement from high quarters that this government considered the situation a very grave one for the Huerta regime, and looked forward to the developments of the next two weeks with the deepest interest.

SIGNS OF DELICACY.

So delicate is the Mexican situation considered in official circles that the White House issued the following statement tonight to clear up misrepresentations:

"On his attention being called to the following statements, appearing in afternoon newspapers: (1) That the President had stated that he would not recognize the Huerta administration, and that it would not last a year; (2) that the President had stated that this country would establish a protectorate over all Central American countries to guard the Panama Canal. Secretary Tumulty stated that there was absolutely no foundation in truth for either of the above statements, and emphatically denied that the President had expressed any opinion today or at any other time regarding the Huerta administration or its stability, or stated any intention as to its recognition."

Froths at Mouth.

MEXICAN ENVOY JUST HATES US.

TURNED DOWN BY WILSON, SAYS WE'RE ALL BLUFFERS.

Calls President an Ordinary Schoolmaster and Declares Great Crisis Is Impending and Little Spark May Cause a Great Explosion.

[BY CABLE AND DIRECT WIRE TO THE TIMES.]

HAVANA (Cuba) July 21.—[Exclusive Dispatch.] Special Mexican Ambassador Garza, who was sent to Washington to try and induce President Wilson to recognize President Huerta, arrived in Havana today on his way back to Mexico, discouraged and in an ugly mood. He did not think very much of Americans or America.

"Americans, generally, are bluffers," he declared. "They are assuming a hostile attitude toward Mexico and seem to be courting war.

"Washington is lending its moral aid, which just now seems to be very effective, to the rebels.

"President Wilson, to my mind, is just an ordinary schoolmaster, with not knowledge of the world except what he has read in books. Secretary Bryan, who says he is unable to live on his salary, is creating a scandal in political life by gaining money on a lecture platform, at the same time neglecting his duties as Secretary of State.

"Mexico, however, fears nothing. She will not provoke war with the United States, neither will she refuse to fight if war comes. Why should she when America has shown her weakness by being unable to subjugate the Philippines?

"As for the recall of Ambassador Wilson, it may not be amiss for me at this time to state that President Huerta had already made out the Ambassador's passports and was ready to hand them to him when the order for his recall came from Washington.

"In short," declared Senor Garza, "a crisis is impending, and a little spark may cause a great explosion."

Ambassador Wilson is in Havana today on his way to Washington. He had nothing to say to anyone, being as uncommunicative as a Mexican refugee.

FAITH IN TREVINO.

Few Persons Across the Border Believe He Is Aiming at a Coalition With Felix Diaz.

[BY DIRECT WIRE TO THE TIMES.]

NOGALES, July 21.—[Exclusive Dispatch.] Persons who know Gen. Jeronimo Trevino, retired, of the Mexican army now in Los Angeles ridicule and deny the published reports that the general plans in conjunction with Felix Diaz to unite with the Constitutionalist in a counter revolution against Gen. Huerta, ascribing such reports to rebel machiavelianism. They state that the general has had too long and brilliant a record of faithful service to the government of Mexico to have it sullied with any act of disloyalty; that a most mistaken idea exists that there can be any defection whatsoever on the part of an officer of the army or navy with a military man at the helm; that revolts in the army or navy only take place against a civil President and not then unless there has been a studied disdain and injustice from the Executive to the military and marine.

Rebel Gen. Alvaro Obregon is still in Nogales, Sonora, at the Hotel Escobosa, his condition being somewhat serious though not dangerous and his ailment now pronounced an abscess which causes him great pain. He has given out very little in the way of interviews due to his illness. He is reported to have caused a telegram to be sent to Gen. Hugh L. Scott, at Ft. Bliss, asking if permission would be granted for him to cross the line to have the operation performed in St. Joseph's Hospital, Nogales, Ariz., with affirmative answer under the proviso that a ratifying permission come from the State Department and further permission be obtained from the State Department for his return. This action is said to be in continuation of the Washington policy taken with regard to the Federal soldiers now held on this side of the line on the frontier. It is understood that Obregon will cross over.

Reports come in that nearly all the rebel forces have reconcentrated in Hermosillo and that two trainloads of troops will arrive from the north today.

It is rumored with insistence that the rebellion is fast breaking through defeats suffered from Gen. Ojeda's hands.

Minister of War Garrison is expected here July 26 on his tour of inspection. Gen. Ojeda and his large Federal column are reported to be moving north toward Hermosillo unresisted and this more speedily than before in his previous advance when dearth of water, together with unexpected strategic advantages, made it the best policy to withdraw to Guaymas, where he trapped 1000 rebels. Heavy reinforcements and the recent copious rains have made his advance an easy matter.

OBREGON SICK; MAY COME HERE.

[BY A. P. NIGHT WIRE TO THE TIMES.]

NOGALES (Ariz.) July 21.—Frederick Simpich, Consular agent at Nogales, Sonora, communicated today with the State Department on behalf of Gen. Alfaro Obregon. The Constitutionalist commander remained at the border here, insisting that he would not cross the international line until assured of his safety from arrest.

Military authorities yesterday had given Obregon permission to be treated in a hospital here, explaining that his return into Mexico would come under the jurisdiction of the State Department.

The Sonora insurgent State troop leader intended visiting Los Angeles for two weeks. He said he would be operated upon for an abcess.

SEE A TRAGEDY AT CARNIVAL.

[BY A. P. NIGHT WIRE TO THE TIMES.]

DOUGLAS (Ariz.) July 21.—A young Mexican staggered along Main street here tonight. Blood spurted from a severed artery in his arm. He fell and died directly in front of a carnival show as the crowds were entering.

The body was identified as that of Gabriel Aguilar, a former Constitutionalist captain. It developed that he had been stabbed in an argument with a Huerta sympathizer.

The entire garrison of Agua Prieta, the Mexican town opposite Douglas, is on guard tonight along the border in an effort to prevent the slayer from escaping into Mexico.

REINFORCEMENTS FOR JUAREZ.

[BY A. P. NIGHT WIRE TO THE TIMES.]

EL PASO (Tex.) July 21.—Federal reinforcements for the Juarez garrison are at Moctezuma, 114 miles south of the border on the Mexican National Railway, according to messages received by Gen. Francisco Castro, before the telegraph wires communicating with the Chihuahua city were cut today. Castro says that a column headed by Gen. Pascual Orozco is due to reach Chihuahua tomorrow from the south and that a detachment will be sent to reinforce the guard on the work train moving north from Moctezuma repairing the track.

Mexican rebels of Maximo Castillo's command, who are not affiliated with Federals or Constitutionalists, shot and killed Wong Chew, a Chinese restaurant-keeper, in the lumber town of Pearson, Chihuahua, last Friday, because the Chinese failed to pay them 500 pesos, according to American employees of the Madera company, who reached here from Pearson today. After killing the Chinaman, rebels looted the restaurant.

TOWN OF TUXPAM TAKEN BY REBELS.

[BY A. P. NIGHT WIRE TO THE TIMES.]

MEXICO CITY, July 21.—Tuxpam, a maritime town, 145 miles northwest of Vera Cruz, was captured by rebels under Jose Vega Saturday after a hard fight. In answer to an appeal from the British consular representative the United States battleship Louisiana, with Rear-Admiral Frank F. Fletcher, aboard, has sailed for that port.

Tuxpam is situated on a river five miles from the Gulf of Mexico. It is an oil center and a number of Americans reside there. If it should become necessary to give protection Admiral Fletcher would have to land a force, as the Louisiana could not proceed beyond the gulf.

ASK AID OF HUERTA.

AMERICANS IN DANGER.

[BY A. P. NIGHT WIRE TO THE TIMES.]

MEXICO CITY, July 21. — The American Embassy acting under instructions from Washington made representations today to the Mexican Foreign Office relative to the danger in which a number of Americans in the town of Madera, in the State of Chihuahua, were placed. The Embassy urged the dispatch of troops for their protection.

OROZCO DEFEATS REBELS.

NINETY MEN ARE KILLED.

[BY A. P. NIGHT WIRE TO THE TIMES.]

EL PASO (Tex.) July 21.—Federal advices to Juarez from Chihuahua state that Pascual Orozco's force of Federal irregular troops, repairing the railroad north to Chihuahua from Torreon, encountered and defeated Manuel Chao's rebel band south of Chihuahua Saturday, killing ninety. In the first engagement seventy-five rebels were killed. They returned to the attack and lost fifteen more.

BRAVO SUCCEEDS OJEDA.

REPORT IS CONFIRMED.

[BY A. P. NIGHT WIRE TO THE TIMES.]

NOGALES (Ariz.) July 21.—The report that Gen. Bravo succeeded Gen. Ojeda as commander at Guaymas was confirmed today. The insurgents, still massed at Maytorena, were reported moving artillery to the front above Guaymas.

OBREGON SAYS HE'S ALIVE.

IS AMUSED AT REPORTS.

[BY A. P. NIGHT WIRE TO THE TIMES.]

NOGALES (Ariz.) July 21.— Gen. Obregon was amused tonight by reports from Douglas that he had died. He telegraphed his friend, Roberto V. Pesqueira of Douglas, the following message:

"Sorry to hear of my recent death. Know it grieved you, but it would have grieved me more. Am I to have a military funeral? Would like a good band."

The Old Made Young

at Wheeler's Hot Springs.

Democratic

QUOTES FOSS TO DEMOCRATS.

Smoot Calls the Tariff Bill a Sectional Measure.

Outcome of Secret Caucus, Utah Senator Says.

Declares the Sugar Schedule Is Monstrous Thing.

[BY A. P. NIGHT WIRE TO THE TIMES.]

WASHINGTON, July 21.—[Special Dispatch.] Republican Senators continued their criticism of the Underwood-Simmons tariff bill, Senator Burton of Ohio expressing the assurances that it would fail in its purpose to lower the cost of living, and Senator Smoot of Utah in an address to be continued tomorrow, branded it as "the most indefensible tariff measure ever taken up for consideration by Congress."

"This bill," said Senator Smoot, "is a partisan and sectional measure, the outcome of secret caucus meetings such as never ruled before in the affairs of the United States. In the name of 'Our New Freedom,' President Wilson says that there is no secret caucusing in Congress, and in a speech in Indiana preceding his election he emphasized that point by saying that there was no necessity for secrecy in Congressional proceedings. Was not in the history of Congress there been anything equal to the record in the way of darkness and secrecy in the preparation of a tariff bill.

"Gov. Foss of Massachusetts, who has been elected three times to the present office by the Democratic party, and who was supported as a candidate for President at the last Democratic National Convention, denounces the bill as a sacrifice of the interests of the nation. He has pointed out that in Canada for his large manufacturing establishment in Massachusetts, which says that he will remove his business there if this bill becomes a law. William R. Hearst, a prominent Democrat mentioned as a candidate for President, agrees with Gov. Foss. In all know what Democratic Louisiana, Colorado, Montana and other States vitally interested in the fate of this measure. A former Democratic United States Senator from Colorado has denounced it in unmeasured terms. How could he do otherwise when it sacrifices practically every important industry of that State, and also of every other Rocky Mountain State, as well as other States containing possibly some in the South?

"Manufacturing is developing rapidly over the South, crops are more diversified and there is every reason to believe that if left alone and the present protective tariff its prosperity will continue to increase with great rapidity. But this bill will hurt, instead of helping the South, as the framers pretend to think will be the case.

Analyzing the bill from one of Senator Smoot declared that it had many monstrous provisions, one of the worst of which was the tariff law, perhaps the worst, was one designed to annihilate the production of sugar in this country.

"It seems almost incredible that any party should make itself responsible for such a great calamity as putting sugar on the free list to benefit a few refiners on the Atlantic coast," the Senator continued. "The per capita consumption of sugar is over eight-one pounds annually, and 46 per cent. of that is used in the manufacture of confections, the remainder of forty-eight pounds. No one anticipates the slightest reduction in confectionery prices as a result of the removal of the duty on sugar. On the contrary, the consumption free sugar would make an annual per capita saving of 84 cents, but when the refining of sugar industry is extinguished sugar refiners will control the market and the consumer will not benefit, as experience has shown."

Predicting dire results when the bill becomes a law, and that the industries of the country will be paralyzed by its passage "would not be true of the trusts and powerful corporations, the thousands of people engaged in small capital," Senator Smoot said.

"I have been proud of my country's development, but I declare that I never felt so tired of hearing praises, nor cases thanking that I was born as American, interested in maintaining for the people the highest standard of living and paying possible her working people can afford to pay, in direct competition with the cheap and unfortunate working people of foreign countries. There is no way to prevent it and the only protective tariff and therefore I have been and still am a protectionist without qualification."

BRINGS SHIPLOAD OF WOOD.

Steamer Brings Almost Two Hundred Thousand Feet for Breeding Purposes.

[BY A. P. NIGHT WIRE TO THE TIMES.]

VANCOUVER (B. C.) July 21.—One of the most remarkable shipments ever sent from the north for many years left here today when the steamer Princess Ena sailed for San Pedro via the ports of the C. P. R. coast. She will arrive there in May, which arrived today from Alaska, is on the way. There are 125 animals in the consignment, including black, silver tip and cinnamon bears. All are cubs and one year old. There are also 100 foxes, fit by estimated, with a value of $10,000, when fully grown. The shipment is consigned to St. Louis, Mo., and Prince Edward's Island, and there are large fox farms. Two men accompany the animals and will feed them on condensed milk.

ORDERS GOOD-ROAD PARLEY.

Gov. Major of Missouri Issues Proclamation for Business Men's Meeting on Highways.

[BY A. P. NIGHT WIRE TO THE TIMES.]

JEFFERSON CITY (Mo.) July 21.—Gov. Major issued a proclamation today setting apart Wednesday, Thursday, August 20 and 21, as public holidays to be known as Good Road Days.

Every able-bodied man in the districts and cities of the State is to put in these days working on the public highways.

The Governor asks the citizens wherever possible to suspend business on the days mentioned, and of the roads, either by donating labor or making cash contributions, whatever will accomplish the greatest good.

The women in the rural districts are requested to aid in furthering the movement by encouraging their husbands and friends with their presence and good cheer. The Governor promises that work accomplished on these days will be worth more than a million dollars a mile in the result.

Politics.

TOM HAM LEWIS CAJOLES BRYAN.

Job for Friend for Defending Commoner.

Alaskan Forgets Antipathy for Brewing Trade.

Chautauqua Lecture Habit a Patronage Issue.

[BY DIRECT WIRE TO THE TIMES.]

WASHINGTON BUREAU OF THE TIMES, July 21.—[Exclusive Dispatch.] New phases of the Bryan Chautauqua lecture incident are developing every day. Just now the Democratic politicians are speculating upon the effect it will have upon the matter of patronage pending in the State Department.

It has been noticed that the Senator who defended Bryan so valorously in the Senate last Friday, have been conspicuous callers at the State Department in reference to political matters since that time. They accompanied the Secretary's appreciation of his efforts to defend him while at the same time bringing to his attention the desirability of appointments to deserving party followers to diplomatic positions.

The speech in the Senate in defense of Bryan which attracted most attention was delivered by Senator Lewis of Illinois, the Democratic whip. Early next day Senator Lewis appeared at the State Department and was greeted by Representatives Sabath and McAndrews and Charles J. Peterson of Chicago, who wants to be appointed to the Balkan States.

PSYCHOLOGICAL MOMENT.

The Senator evidently regarded the time as the psychological moment for pressing the claims of Mr. Vopicka upon Mr. Bryan. Up to that time Mr. Bryan, in the case of Mr. Vopicka had been encountered. Mr. Bryan was described as adhering to the belief that Mr. Vopicka's brewing business could not be harmonized with the principles of diplomacy.

Representative Sabath, however, had arranged to have Mr. Vopicka introduced to Secretary Bryan on Saturday, and had invited Senator Lewis to be present. The Senator, fresh from his defense of Bryan, took care of the maneuvers with zest and assurance. Secretary Bryan met the Senator warmly, almost effusively, and wrung his hand gratefully while he expressed his thanks for the manner in which Mr. Lewis had rallied him up in the Senate. Senator Lewis responded that he had only defended Mr. Bryan not wholly on personal grounds, but because he knew both Democrats and that it was the obligations of a party. He intimated that it was up to Mr. Bryan to recognize the party by appointing deserving Democrats to office, particularly when ex-Senators recommended by Senators who had fulfilled their own party obligations.

Then he proceeded to urge Mr. Vopicka and urge the President to select him for the Balkan States without delay.

Mr. Bryan is reported to have replied upon Mr. Vopicka and Senator Lewis spent a most enjoyable ten minutes in conversation with their friends. While the Secretary would not commit himself, Senator Lewis and Representative Sabath departed with the firm conviction that Mr. Vopicka will receive the appointment.

LEWIS MEETS BREWER.

Senator Lewis and the two Congressmen presented Mr. Vopicka to President Wilson. The President was cordial to the candidacy of the Chicago brewer, and Mr. Wilson and Mr. Vopicka discussed the affairs of the United States briefly. Mr. Vopicka returned to Chicago this afternoon.

The champions of Mr. Bryan are jubilant on the Secretary of the Senate. The defense in the Senate, by Senators Kern and Shively, was strong, and they were accorded the plaudits of the country at large. Senator Lewis, with a view to its passage "would not be for the trusts and powerful corporations, but for the thousands of people engaged in small capital." Senator Shively said:

"I have been proud of my country's development, but I declare that I never felt so tired of hearing praises, nor cases thanking that I was born as American, interested in maintaining for the people the highest standard of living and paying possible her working people can afford to pay, in direct competition with the cheap and unfortunate working people of foreign countries. There is no way to prevent it and the only protective tariff and therefore I have been and still am a protectionist without qualification."

BRISTOW SLIGHTED.

Senator Bristow was the author of the amendment incorporated in the bill, but he was the only leader of the insurgent elections movement who failed to be invited by Mr. Bryan to witness the signing of the proclamation. Senator Borah, the author of the Borah amendment which was defeated in the Senate, was invited. In addition to the fact that the victory of the insurgent elections fight was due to the leadership of Bristow, his friends claim that he had been intentionally slighted by Secretary Bryan. Senator Bristow, however, indignantly denies the aspersions of the Bryan friends. He regards such charges with contempt.

John A. Logan, owner of the Sunset, who for which Mr. Bryan pays $3000 a year, came to the defense of the Secretary today.

"Many of our public men receive very low salaries," she said. "Mr. Bryan, who was selected for his position to fill the office of Secretary of State, ought to be credited with a desire to discharge his duties in his own way. He is an exceptionally conscientious man and has displayed a majestic side to his office. The average of the modern American to his home shown recently in the number of investigations of the affairs of public men. Nothing has been done even if the investigations have proved the worst. What do foreign nations think of a country that conducts the smallest act of its people? The only mistake by Mr. Bryan is in replying to criticism."

YORK STEAMER BEACHED.

SHIPPERSPIRE (N. Y.) July 21. [By A. P. Day Wire.] The steamer York, loaded with panic-stricken passengers, was beached on the west shore of Wellington here today with a hole in her bottom, letting through a big hole in the Tremper, bound from Albany, ran on a reef off Chapin Island.

...1913.—[PART I.]

Brondeddus.

...TES FOSS
...O DEMOCRATS

...Calls the Tariff Bill ...
...ectional Measure.

...ne of Secret Caucu...
...Utah Senator Says.

...es the Sugar Schedu...
...Monstrous Thing.

...P. NIGHT WIRE TO THE TIMES.]
...HINGTON, July 21.—Rep...
...enators continued today ...
... the Underwood-Simmons ...
...ll, Senator Burton of Ohio, ...
...r the assurance that it was ...
...its purpose to lower the ...
...e, and Senator Smoot of Uta...
...dgress to be continued ...
...nded it as "the most indust...
...easure ever taken up for ...
...on by Congress."
...s bill," said Senator Smoot, ...
...san and sectional measure, ...
...e of secret caucus meeting ...
...never ruled before in the S...
...the United States. In his b...
...ew Freedom,' President ...
...s that there is no excuse ...
...ing in Congress, and in a spe...
...ana preceding his election, ...
...ised that point by asser...
...ere was no necessity for ...
...gressional proceedings. ...
...the history of Congress ...
...been anything equal to ...
...in the way of dark methods ...
...eparation of a tariff bill. ...
...r. Foss of Massachusetts, ...
...en elected three times to ...
...t office by the Democratic ...
...he was supported as a candi...
...esident at the last Democra...
...al Convention, denounce ...
...a sacrifice of the interests ...
...ation. He has purchased a ...
...nada for his large manufactu...
...ishment in Massachusetts, ...
...hat he will remove his bus...
...if this bill becomes a law. ...
...m R. Hearst, a prominent ...
...mentioned as a candidate ...
...ent, agrees with Gov. Foss. ...
...know what Democrats ...
...iana, Colorado, Montana ...
...States vitally interested ...
...is measure. A former Dem...
...United States Senator ...
...ado has denounced it in vigo...
... How could he do other...
... It sacrifices practically ...
...rtant industry of that State ...
...of every other Rocky Mount...
...as well as other States, ...
...costly some in the South? ...
...anufacturing is developing ...
...the South, crops are more dive...
...and there is every reason to ...
...that if left alone and with ...
...ective tariff its prosperity will ...
...to increase with great str...
...this bill will hurt, instead of ...
...the South, as its originators ...
...think will be the case."
...alyzing the bill from end to ...
...ator Smoot declared that "or...
...monstrous provisions of ...
...law, perhaps the worst is ...
...designed to annihilate the pr...
...of sugar in this country. ...
...t seems almost incredible ...
...party should make itself ...
...able for such a great crime ...
...ssting sugar on the free li...
...ng a few refiners on the ...
...," the Senator continued. ...
...capita consumption of ...
... eight-one pounds annually ...
...44 per cent, of that enter...
...manufacture of confectionery ...
...ing a per capita consumption ...
...remainder of forty-eight ...
...one anticipates the slightest ...
...tion in confectionery and ...
...gs as a result of the reve...
...duty on sugar. On the ...
...sumption free sugar appro...
...ld make an annual per capita ...
...of 54 cents, but when the ...
...ar industry is extinguished ...
...r refiners will control the ho...
...the consumer will not benefit ...
...erience has shown."
...Predicting dire results when ...
...comes a law, and that the ...
...ries of the country to suffer ...
...passage "would not be the ...
...nts and powerful corporations ...
...thousands of manufacturers ...
...all capital," Senator Smoot ...
..."I have been so proud of ...
...try's development, her ...
...t I never got tired of singing ...
...tates, nor cease thanking my ...
...t I was born an American, ...
...rested in maintaining her ...
...ndard of living and protecting ...
...ible her working people from ...
...r in direct competition with the ...
...ssale working people of ...
...countries. There is only ...
...y to prevent it and that is ...
...tective tariff and therefore I ...
...es and still am a protec...
...hest qualification."

...KINGS SHIPLOAD OF FOXES

...Steamer Brings Animals Valued ...
...Hundred Thousand Dollars ...
...Breeding Purposes.

...[BY A. P. NIGHT WIRE TO THE TIMES.]
...VANCOUVER (B. C.) July ...
...e of the most remarkable shipm...
...t from the north for some ...
...$100,000 worth of foxes in the ...
...of the C. P. R. steamer Em...
...r, which arrived today from ...
... There are 139 animals in ...
... black, silver tip and red ...
...are cubs and one pair of ...
... It is estimated, with the ...
...1,000, when fully grown. The ...
...nt is consigned to St. John, ...
... Prince Edward's Island, ...
...e are large fox farms. The ...
...ompany the animals and feed ...
...condensed milk.

...BERS GOOD-ROAD DAYS

...Gov. Major of Missouri Issues ...
...Proclamation for Everyone to ...
...Work on Highways.

...[BY A. P. NIGHT WIRE TO THE TIMES.]
...JEFFERSON CITY (Mo.) July ...
...Gov. Major issued a proclam...
...day setting apart Wednesday, ...
...Friday, August 20 and 21, as ...
...holidays to be known as "G...
...d Days." He urges that all ...
...every able-bodied man in the ...
...ricts and cities of the State ...
...in those days working on the ...
...highways.
...The Governor asks that all ...
...he Governor be suspended and ...
...y business be suspended and ...
...rever possible the men put to ...
...on the permanent improvement ...
...the roads, either digging, ...
...or making culverts or bridges ...
...atever will accomplish the ...
...greatest good.
...The women in the rural dist...
...are requested to aid by furnishing ...
...refreshments to the workers with ...
...managing them with their ...
...good cheer. The Governor ...
...that work approximating ...
...a million dollars in value ...
...ish.

...BEACHED.

...(N. Y.) July 21. ...
...] The steamer ...
...with panic-stricken ...
...on the west ...
...today with ...
...a big hole ...
...bound ...
...ran on a ...

Politics.

...AM LEWIS ...OLES BRYAN.

...ch for Friend for De...ing Commoner.

...a Forgets Antipathy ...r Brewing Trade.

...gs Lecture Habit a ...tronage Issue.

...[BY WIRE TO THE TIMES.]
...INGTON BUREAU OF THE ...July 21.—[Exclusive Dis...] The glories of the Bryan ...ture before incident are de...ery day. Just now the ...politicians are speculat... the effect it will have upon ...of patronage pending in the ...partment.
...has noticed that the Sen... defended Bryan so valor... the Senate last Friday, have ...numerous callers at the State ...ent in reference to political ...ges that time. They ac... the Secretary's appreciation ...efforts to defend him while ...time bringing to his at... the credibility of appoint... his followers to diplomatic ...

...ech in the Senate in de... Bryan which attracted most ...was not delivered by Senator ...Illinois, the Democratic ...next day Senator Lewis ...of the State Department ...ed by Representatives Sa... of Pennsylvania and Charles J. ...of Chicago, who wants to be ...to the Balkan States.

...OLOGICAL MOMENT.

...ator evidently regarded ...psychological moment for ...the claims of Mr. Vopicka ...Bryan. Up to that time ...to the case of Mr. Vopicka ...encountered. Mr. Bryan ...ed to adhering to the be... Vopicka's brewing busi... not be harmonized with ...Diplomacy.
...Senator Sabath, however, ...ed to have Mr. Vopicka ...Secretary Bryan on Sat... had invited Senator Lewis ...ner. The Senator, fresh ...odour of Bryan, took ...to maneuvers with zest ...ness. Secretary Bryan ...Senator warmly, almost ...ed wrung his hand grate... he expressed his thanks ...ance in which Mr. Lewis ...him up in the Senate.
...Lewis responded that he ...ed Mr. Bryan not wholly ...grounds, but because ...Democrats and that ...obligations of a party ...insisted that it was up ...to recognize the party ...deserving Demo... particularly when ex... recommended by Senators ...filled their own party bb... he proceeded to ...Vopicka and to urge the ...elect him for the Bal... without delay.
...Bryan is reported to ...upon Mr. Vopicka and ...a most enjoyable ten ...conversation with him ...ners. While the Secre... commit himself, Senator ...Representative Sabath de... the firm conviction that ...will receive the appoint...

...KEETS BREWER.

...Senator and the two Con... Mr. Vopicka to ...ton. The President was ...the candidacy of the ...Mr. Wilson and Mr. ...ussed the affairs of the ...briefly. Mr. Vopicka ...to this afternoon.
...emptions of Mr. Bryan ...on the Secretary the day ...defense in the Senate. ...Senators Kern and Shively ...and they were accom... Senator Lewis, with a ...a post in the diplomatic ...Bryan thanked the Sen... for their services in the ...Senator Kern described for ...of the Secretary the ter... made by Senators Bristow ...Then the Indiana can... diplomatic service was ...

...it transpired today that ...ns are extremely bit... Senator Bristow, the au... attacking Bry... charge that Bris... by spite because ...had not invited him ...when the constitutional ...the direct election of ...negated by the Sec...

...SLIGHTED.

...Editor was the author of ...incorporated in the ...to was the only leader of ...movement who ...by Mr. Bryan to wit... of the proclamation. ...the author of the ...which was defeat... was invited. In ...that the victory of ...fight was due to ...of Bristow, his ...had been inten... Secretary Bryan. ...however, indignantly ...of the Bryan ...such charges ...

...A. Logan, owner of the ...Mr. Bryan pays $2000 ...to the defense of ...

...public man receive ...salaries," she said. ...was selected for his ...in the office of Sec... ought to be credited ...to discharge his ...He is an ex... man and ...his office. The ...known American to ...shown recently in ...investigations of ...public men. Noth... even if the investi... the word. What ...think of a coun... the smallest fact of ...it is for or ...The only mis... is in replying ...

THE WEATHER BACK EAST.

Middle West Continues Warm, Although Chicago and Michigan Are Cool Spots.

[BY DIRECT WIRE TO THE TIMES.]

CHICAGO BUREAU OF THE TIMES, July 21.—[Exclusive Dispatch.] Chicago breezed along under maximum temperature of 69 deg. and minimum of 59 deg. today, but the rest of the Middle West continues warm, although the intensity of the heat wave was decreasing. Chicago, Escanaba, Mich., and Mackinaw Island, Mich., were the coolest spots in the United States or Canada by about eight degrees. Other temperatures:

City—	Max.	Min.
Abilene, Tex.	94	66
Atlantic City, N. J.	84	66
Boise, Idaho	88	68
Boston, Mass.	76	64
Buffalo, N. Y.	74	58
Charleston, S. C.	84	72
Chicago, Ill.	68	58
Corpus Christi, Tex.	92	74
Denver, Colo.	82	58
Des Moines, Iowa	82	56
Dodge City, Kan.	86	60
Duluth, Minn.	78	52
Durango, Colo.	76	56
Eastport, Me.	70	52
Galveston, Tex.	90	74
Green Bay, Wis.	76	50
Huron, S. D.	86	52
Jacksonville, Fla.	88	76
Kamloops, B. C.	98	62
Kansas City, Mo.	82	64
Knoxville, Tenn.	90	56
Louisville, Ky.	84	60
Memphis, Tenn.	84	70
Modena, Utah	82	62
Montgomery, Ala.	82	72
Montreal, Quebec	78	60
Moorhead, Minn.	86	50
New Orleans, La.	84	74
New York, N. Y.	82	64
North Platte, Neb.	88	56
Oklahoma City, Okla.	88	64
Parry Sound, Ont.	76	52
Pittsburgh, Pa.	76	58
Raleigh, N. C.	84	64
Rapid City, S. D.	88	54
Roswell, N. M.	82	62
St. Louis, Mo.	80	64
St. Paul, Minn.	78	56
Salt Lake City, Utah	88	68
Seattle, Wash.	82	62
Sheridan, Wyo.	90	48
Shreveport, La.	94	70
Sault Ste. Marie, Mich.	74	46
Spokane, Wash.	94	68
Swift Current, Sask.	82	52
Tampa, Fla.	88	78
Toledo, O.	80	58
Washington, D. C.	84	66
Williston, N. D.	90	56
Winnemucca, Nev.	88	58
Winnipeg, Man.	82	62

Panic.

CHINESE SAILORS START A MUTINY.

DEFY OFFICERS ON STEAMER, ONE IS SHOT.

Refuse to Obey Order to Go Into the Hold and Attempt to Throw First Mate Overboard—Bravery of Stewardess Saves His Life from Infuriated Orientals.

[BY A. P. NIGHT WIRE TO THE TIMES.]

NEW ORLEANS, July 21.—Mutiny of twenty-five Chinese on the steamship Comus, arriving today from New York, resulted in a panic among the passengers, the probable fatal shooting of one of the mutineers, the wounding of three others and slight injuries of First Officer M. L. Proctor of the Comus. The general fight occurred on the forward deck of the steamer today.

Proctor probably owes his life to the bravery of Mrs. Florence Shaw, a stewardess, who saved him from being thrown over the rail by the infuriated Chinese.

The officer had ordered all the Chinese to the hold when the vessel was about forty miles from New Orleans.

The orientals protested that the heat was too intense. When Proctor insisted, six of them rushed him to the rail. Then Mrs. Shaw appeared and battled her way among the Chinese, preventing them from throwing Proctor overboard.

Proctor drew his weapon and began firing. Other members of the crew and several passengers rushed into the melee. Finally the orientals were cowed by the superior force and were sent to the hold. The most seriously injured man is shot through the lungs, probably fatally. The Chinese were being brought here to work for the United Fruit Company, whose seamen recently walked out. Each is under $500 bond. Fearing some might try to escape as the Comus was coming up the river, the Chinese were ordered to the hold.

When the boat docked the orientals were ordered to come on deck one at a time. With drawn weapons police took the man in charge. Their disposition has not yet been determined.

PAY HALF-MILLION FINE.

Texas Oil Penalty Suit Is Settled When Standard Oil Company Submits to Penalty.

[BY A. P. DAY WIRE TO THE TIMES.]

GREENVILLE (Tex.) July 21.—The Texas $102,000,000 oil penalty suit was unexpectedly settled this afternoon when the Standard Oil Company of New York, one of the defendants, paid $500,000 in penalties in the Eighth District Court.

The penalty was paid under an agreed settlement. By its terms John Archbold and H. C. Folger, Jr., of New York, Standard Oil men, who are majority stockholders in the Magnolia Petroleum Company of Corsicana, Tex., another defendant, agree that their stock is to be held by a trustee to be selected by Atty.-Gen. B. F. Looney. It is further agreed that the Magnolia and the Corsicana Petroleum Company, the other Texas oil concern which is a defendant, shall be operated wholly independent of the Standard Oil interests.

JACK JOHNSON MAKES A HIT.

Paris Audience Cheers Negro Pugilist When He Does Turkey Trot With His White Wife.

[BY CABLE AND DIRECT WIRE TO THE TIMES.]

PARIS, July 21.—[Exclusive Dispatch.] Jack Johnson appeared in Revue at Folies Bergere tonight to fill the gap caused by the absence of Anna Held, the star who was injured in an automobile accident in England. Johnson threw a medicine ball about and boxed four exhibition rounds. The fighter announced that $5000 had been deposited at the box office for the man who would stand up against him for ten rounds. Johnson got a hearty welcome. He is to receive $1200 a night. His white wife joined the fighter on the stage in the final scene, when the couple did the turkey trot for a few minutes, and the audience seemed to enjoy this more than Johnson's previous exhibitions. The success of the performance seemed to be greatest with the women in the audience.

Saracenic.

TURNS DURANGO OVER TO MOBS.

Urbina Lets the Lawless Run Riot in the City.

Avenges Himself on Consuls Who Had Spurned Him.

Transportation Routes Are Entirely Demoralized.

[BY A. P. NIGHT WIRE TO THE TIMES.]

WASHINGTON, July 21.—Refusal of foreign consular representatives to hold a parley with Gen. Urbina, the Mexican revolutionary leader, before his attack on Durango, is given as the reason for the outrages against residents, irrespective of nationality, following the recent rebel occupancy of the city, according to State Department advices received today.

Gen. Urbina sent the Consuls word of his intention to besiege Durango and sought a conference with them. As a retaliation for their refusal to meet him, it is said, the city virtually was given over to soldiery and the mob, who fired and plundered property indiscriminately. Money was demanded from the banks and from wealthy citizens. Prices now are very high and Consul Hamm fears that there may be a famine, although all Americans remaining in the place are reported well. The State Department has been advised that the government at Mexico City has expressed its intention of preventing a demonstration upon the arrival of the new Japanese Minister, which might be considered anti-American in character.

Transportation facilities in Mexico are in a state of demoralization. More than 200 bridges have been destroyed between Monterey and Torreon.

From Guaymas, Admiral Cowles, commanding the Pacific squadron, reported today to the Navy Department that the city was quiet. Federal reinforcements having arrived.

State Department reports say that all communication with interior Mexico was cut off yesterday.

The revolutionists have taken the principal towns to the west of Tuxpam, and fighting is expected at that place. Consul Canada has reported that the battleship Louisiana probably will go from Vera Cruz to Tuxpam to guard American interests when the clash comes.

Marauders near that port have attacked in a search for arms and provisions. Two Vera Cruz newspapers have been suspended by President Huerta. The wrecking of an iron bridge of the National Railroad near Monterey has interrupted transportation to the northward.

JAP STUDENT TO LECTURE.

University of Chicago Graduate to Deliver Orations in the Eastern Cities.

[BY A. P. DAY WIRE TO THE TIMES.]

CHICAGO, July 21.—George J. Kasai, a student from Kofu, Japan, who was graduated from the University of Chicago last month, and whose oration on "The Mastery of the Pacific" won the Julius Rosenwald prize in oratory, will be sent out by the World Peace Foundation to deliver his oration in eastern cities.

Kasai's oration dealt with the Japanese question in California and was an appeal for fairness on both sides and the continuance of peaceful relations with Japan. His tour will take him as far east as New York and will last two months.

YANKEE CADETS IN VATICAN.

Americans from Training Ship "Ranger" Receive Apostolic Benediction of the Pontiff.

[BY CABLE AND A. P. TO THE TIMES.]

ROME, July 21.—Fifteen thousand members of the Parish of Rome had gathered yesterday afternoon in the courtyard of San Damaso to await the appearance of the Pope, when, from the central arcade, the cadets from the American training ship Ranger marched in and were greeted with great applause. The papal soldiers rendered military honors.

The Pope, from the balcony, delivered a short address, urging all to be firm in following a Christian life and recommending the cadets to serve God and their fatherland. The Pontiff imparted the apostolic benediction.

RIVERSIDE COUPLE WED.

Take a Run Down to El Paso, Tex., and Are Married in Midst of Thunder and Lightning.

[BY DIRECT WIRE TO THE TIMES.]

EL PASO, July 21.—[Exclusive Dispatch.] In a cute little Cupid's bower which had just been built in a cosy nook of the county Courthouse, A. C. Barry Cannan and Miss Laura Cordelia Bordwell, both of Riverside, Cal., were married Monday afternoon while the rain played a wedding march on the roof and thunder and lightning offering congratulations at frequent intervals. The bride and groom arrived from Los Angeles on the Golden State limited, found County Clerk Park Pitman at work in his office, called in Judge E. B. McLintock, and were married and on their way to their home in Riverside before dark. No reason for the substitution of a Texas for a California marriage was given by the blushing groom.

HUDDEL

Good Dentistry

Are you interested?
We have every facility for doing high class work. Our offices are the largest and most complete in the city. We do the best work. Fillings, Crowns, Bridges, Teeth—without plate. Low prices. Guaranteed work. Sterilized instruments. Once a patient—always a patient of

Dr. W. F. Huddel

RELIABLE DENTIST
OFFICE HOURS—8 to 8:30
Sundays, 9 to 12
202½ South Broadway, corner Second, over Drug Store—Front rooms, 202-3-4

INVENTS SUPER EXPLOSIVE.

Mostly Deadly Combustible Known Is Now Property of United States Government.

[BY DIRECT WIRE TO THE TIMES.]

NEW YORK BUREAU OF THE TIMES, July 21.—[Exclusive Dispatch.] The safest high-power explosive the world has yet seen, an explosive equal to the strongest dynamite made, the "80 per cent. dynamite," has been perfected by a lieutenant of the New York National Guard after three years' work.

He will give it to the United States government although a half-dozen nations would pay from $500,000 up for the secret formula. It is more than probable that in a year or two the United States army will be using no other explosive and that guncotton, the standard for ten years, will be forever in second place.

Lieut. Harold Chase Woodward of the Twenty-second Engineers, National Guard, New York, is the inventor of trotol, the newest and most deadly combustible.

Trotol can be exploded only by fulminate of mercury, the substance used to explode dynamite. It cannot be set off by any shock, however great. In a test at Ft. Wadsworth, trotol was packed into a twelve-inch shell and the shell was fired at armor plate 1000 yards away. The shell struck the armor plate while going at a rate of 2750 feet a second, but the trotol inside remained unexploded in spite of the terrific concussion.

EFFECT OF NARROW SKIRTS.

Chicago Railways Company to Build Cars with Lower Steps to Accommodate Women.

[BY A. P. NIGHT WIRE TO THE TIMES.]

CHICAGO, July 21.—Officials of the Chicago Railways Company announced today that all new cars will have steps three inches nearer the ground for the convenience of the women passengers, who protested against the high steps because of the prevailing vogue of narrow skirts. The lower steps would necessitate a new type of car, of which 200 have been ordered.

GRAND OLD TEACHER DIES.

Philadelphia Professor Sixty-nine Years in the Harness Succumbs to the Heat.

[BY A. P. DAY WIRE TO THE TIMES.]

PHILADELPHIA, July 21.—Prof. Zephaniah Hopper, the grand old man of the Philadelphia schools, for sixty-nine years a teacher in the Philadelphia High School, and who is believed to have taught more boys than any other person in the United States, died at his home today. Although 88 years old, Prof. Hopper attended to his work at the school until the end of the last term in June. Death was due to old age and the heat.

LOCK TWO IN ICE BOX.

OGDEN (Utah) July 21.—Two holdups in the business section of this city took place shortly after 1 o'clock today. The robberies were followed by a street battle and the arrest of a trio of robbers. The robbers first held up a butcher shop. After locking the proprietor and an employee in the ice box they robbed the till, then proceeded to the business center, where they held up a saloon and ten men. None was seriously injured.

PARDONED, HE DIES.

Spectacular Career of Cardenio F. King, Once Known as a Financier, Is Ended.

[BY A. P. NIGHT WIRE TO THE TIMES.]

BRIDGEWATER (Mass.) July 21.—A spectacular career was ended under pathetic circumstances today, when Cardenio F. King, once widely known as a financier and newspaper publisher of Boston, died a convict at the State farm here in the very hour that friends, aware of the approach of death, were making desperate efforts to obtain his pardon.

Only a legal technicality prevented his last hours being those of a free man. Word that his condition was hopeless was sent to Gov. Foss at Boston this morning. The Governor canvassed the members of his council by telephone, and seven of the eight consented to immediate clemency, but Atty.-Gen. Swift rendered an opinion that a pardon could not be granted by telephone. A telegram was sent to King giving the assurance that a pardon would be granted tomorrow, when the Council convened. Dr. Emerson, medical head of the State farm, hurried with the news to the hospital, but returned to report that King was dead.

King was convicted of obtaining $22,000 under false pretenses from persons who had entrusted him with funds for investment, and was sentenced to from ten to fourteen years.

PARK BOSS OUSTED.

Active Under Instructions From Washington Arant Is Removed From the Crater Lake Reserve.

[BY A. P. NIGHT WIRE TO THE TIMES.]

KLAMATH FALLS (Or.) July 21.—W. Frank Arant has been ejected from the superintendency of Crater Lake National Park by United States Marshal Scott of Portland, acting upon instructions from Washington. Will G. Steel of Portland, whose appointment as Arant's successor was led to a controversy over the right of Secretary Lane to remove the superintendent, who is a civil service man, is now in charge of the park.

When Arant was first notified last spring to vacate the position in favor of Steel, he refused to comply on the ground that he was subject to civil service regulations.

Recently the question was taken before the Civil Service Commission at Washington, that body holding that Arant is under its jurisdiction. The commission, however, has no authority to enjoin the Interior Department from seeking Arant's removal.

No official statement as to the reason for Arant's removal has been given out.

Up to a short time before his appointment as park superintendent, Steel was manager of the Crater Lake Company, which controls the hotel, stage, and other privileges in the national park.

DR. HARTMAN ARRAIGNED.

FACES COURT IN SAN JOSE.

[BY A. P. NIGHT WIRE TO THE TIMES.]

SAN JOSE (Cal.) July 21.—Dr. Pope C. Hartman, who decamped recently in company with a Mrs. Maddern, local nurse, and who was arrested and brought back from Honolulu, was arraigned today by Justice of the Peace J. T. Wallace on a charge of failure to provide for a minor child. His preliminary examination will be held July 23.

Any Other Tailor's $30 SUIT or Overcoat I'll Duplicate For $14

Giving the Benefit of My THIRD FLOOR LOW RENT has gained me the patronage of thousands of men who saved the additional charge from The High Street Rent Tailors.

IF THE CUSTOMER DON'T PAY THE HIGH STREET RENT, WHO DOES?

Come and examine my large assortment of Choice Woolens, and inspect the Fine Workmanship of my garments, then

Judge for Yourself

I originated the Concave Shoulder, Close Fitting Collars and Never Break Front

Stewart THE SQUARE TAILOR

Third Floor, Exchange Building
321 W. 3rd Street, Take Elevator
Note: Foreign Yarns at Relatively Low Prices

OPEN EVENINGS

Glendale Heights

—the water brooks; the natural fern banks;
—the forest trees and flowers — the cooling summer zephyrs and the warm skies of spring — the autumnal colorings of the landscape—all combined in one most charming homesite suburban to Los Angeles—
—believe these statements?
—put them all to the test?
—as soon as we have a sweltering hot day
—telephone us and we'll take you there in 25 minutes—or come at once and see it now!
Auto trips: 9:30 A.M. and 1:30 P.M. week days.
MAIN OFFICE: 828 Van Nuys Bldg., Los Angeles, Cal. Office on Tract.

M. V. Hartranft
Managing Director
Home Phone F6643—Main 380.

"The House of Musical Quality"

Music is an accomplishment, unusually valuable as a home enjoyment. We know of no more interesting spectacle than of brothers and sisters playing and singing together those old favorite songs, which gratify the taste, and purify the heart. Parents should not fail to consider the great value of music in the home. Teach your family to play and sing, that they can produce sufficient music at home among themselves so that they will never wish to go elsewhere for their entertainment.

The Chickering Ampico

will provide the piano accompaniment to solos, duets, quartettes and chorus. It will give you these accompaniments in three distinct ways: First—played by hand by a practiced pianist. Second—as a player piano played by music-rolls and personally operated. Third—By music-rolls that require absolutely no attention, so that all the family may be at liberty to join in the singing. This last feature sets the CHICKERING AMPICO apart from all other instruments—it's a feature you should investigate thoroughly.

Come today for a demonstration.

Southern California Music Company
332-4 BROADWAY LOS ANGELES
STORES AT RIVERSIDE - POMONA - SAN DIEGO - SAN BERNARDINO

C·H·I·C
TRADE MARK
GET THE PENNANT—IT'S A BEAR
CALIFORNIA HOME INVESTMENT CO.

ENTIRE STOCK AT COST
Lease Expires—Must Vacate
Diamonds, Watches, Jewelry, etc.
A. E. MORRO, 4th & Broadway

NEW HOME
"1913 ROTARY"
Sewing Machines.
R. B. MOOREHEAD, Gen. Mgr.
428 South Broadway.
Phone F2331. Main 8690

Pumps which produce results. The Layne & Bowler Patent Centrifugal Pumps produce the maximum amount of water at the minimum cost. Investigate our Oil and Water Well Screen and Scientific systems of Water Development.
THE LAYNE & BOWLER CORP.
900-910 Santa Fe Ave., Los Angeles.

SPECIAL EXCURSION TO
Venice Hill, Tulare County, California. Write or 'phone for information.
Wm. Waddle, Sales Manager
VENICE HILL LAND CO.
F4035 933 Security Bldg.

$25 round trip
Grand Canyon of Arizona

—spend your vacation on the brink of the "Titan of Chasms," 7000 feet above sea level. Excellent accommodations at Hotel El Tovar and Bright Angel Camp—The new Hermit Creek Trail is a wonder.

Pullman sleeper to the rim

Phone Santa Fe office at 334 South Spring Street, any time day or night for information—Phone Main 738—60517

Santa Fe

The Times Free Information Bureau

619 South Spring Street

ADVERTISING COPY AND SUBSCRIPTIONS RECEIVED.

THE TIMES' FREE INFORMATION AND RESORT BUREAU is for the accommodation and benefit of persons seeking interesting routes of travel, desirable hotels and rest, recreation and recuperation at the seashore or in the mountains.

Particulars are furnished by competent attendants and by correspondence in the general public regarding rates and attractions of railroad and steamship lines, hotels and pleasure and health resorts. Photographs, descriptive circulars and transportation literature are kept on hand for inspection and distribution. Times readers can obtain here in a few minutes without the delay incident to writing for it, all the information necessary for a safe and enjoyable journey or vacation. This service is absolutely free. Literature also may be obtained at the New Times Building, Broadway at First street.

PERSONS CONTEMPLATING VISITING LOS ANGELES ARE PRIVILEGED TO HAVE THEIR MAIL ADDRESSED TO THE BUREAU.

Resorts.

Cafeteria and Delicatessen

—NOW OPEN—

STRAIN'S CAMP

AUTOMOBILE STAGE LEAVES PASADENA OFFICE, 9:30 EVERY MORNING.

Housekeeping tents, grocery store, tennis. Dancing every week night. Trail animals from Sierra Madre Stables. For information and literature see Times Information, Peck-Judah, Pacific Electric, Security Savings Bank, or call Pasadena Office, 173 E. Colorado st. Tel. Colo. 258.

SAN GABRIEL CANYON RESORTS Stages leave Azusa Daily—8:30 a.m.

CAMP RINCON Hotel or camp life, "curative springs," trout fishing, large swimming pool, tennis, bowling, billiards, barber, sanitary. H. Briggs, Mgr., Azusa, Cal. Both Phones 4016. Monday, Tuesday, 521 Central Bldg.

FOLLOWS CAMP OLDEST CAMP IN THE CANYON. Special Rigs or Saddle Horses at any time. Address R. M. FOLLOWS, Azusa, Cal. Either Phone "42."

CAMP BONITA At the junction of the main San Gabriel River and Cattle Canyon Creek. Boarding and housekeeping tents. City office, 740 South Hill street.

COLD BROOK CAMP Headwaters of the San Gabriel. Elevation 2500 ft. Good boating, fishing, hunting. Two streams. W. G. Custer, Azusa, Cal., or 511 H. W. Hellman Bldg., Los Angeles.

Information, folders, rates—"TIMES" INFORMATION BUREAU or PECK-JUDAH CO., 423 South Spring Street.

New Arlington Hotel

Santa Barbara, California

An absolutely fireproof hotel—All outside rooms, affording plenty of light and air. Headquarters for tourists from all parts of the world. Private lavatories in connection with all rooms. Ideal climate the year round. E. P. Dunn, Lessee.

Cafe Nat Goodwin

The most beautiful Cafe over the sea in the world.

High class Cabaret, never a dull moment from 11 a.m. to midnight. The rendezvous of Epicures. Enjoy the ocean breeze and the delightful surroundings. Parking space for 400 Automobiles. Telephone reservations, Home 4116, Sunset 798 Santa Monica.

NAT GOODWIN PIER, SANTA MONICA.

$17.50 Per Week
American Plan

THE HOTEL AT BEVERLY HILLS

(Between Los Angeles and the Sea)

Two Hundred Suites—Sleeping porches—Amid a Luxury of Green Lawns and Fragrant Flowers. Fine gaited saddle horses, ponies for children, golf, tennis. Cars Direct to City from Hotel—Thirty Minutes' Ride. Fireproof Garage—Electric Charging Station.

OVERLOOKING THE OCEAN
THE BEAUTIFUL

KING GEORGE HOTEL

OCEAN PARK ROSE AVE. AND OCEAN FRONT

Roof Garden Cafe. Palm Room. Grill.
Service a la Carte.
"The Most Delightful Hotel in the World."—Sarah Bernhardt.

RADIUM SULPHUR SPRINGS... Melrose Ave. and Gower St., Los Angeles.
Take Baths in Liquid Sunshine

NATURAL MINERAL WATER. IT SPARKLES AND FOAMS LIKE CHAMPAGNE. Drink the most radio-active natural curative mineral water. It purifies blood, keeps you young, revivifies, rejuvenates your whole body. HOT BATHS cure Rheumatism, Colds, Poor Circulation, Sciatica, Diabetes, Stomach, Liver, Kidneys, Bladder, Blood, Bright's, Nervous and Female Troubles. Makes skin velvety, stops hair falling out. Physician in charge. Send for Booklet. Water delivered. Melrose Avenue cars on West Seventh street direct to springs. Telephone 52491.

Rustic Camp 2900 ft. Elevation, heart of the Coast Range Mountains, 2½ miles north of Piru. S.P.R.R. Beautiful scenery. Pure mountain water, Sulphur and iron springs. Large sulphur plunge, hot shower and tub baths. Swing and tent cottages. Large screened, shaded dining and amusement hall. Home cooking. Rates $10 and $12 week. Special R. R. rates. Reservation and information at Times, Peck-Judah, S. P. Security Trust and Savings Bank Bureaus or F. B. REICHENBACH, Prop., Piru, California.

Ye Alpine Tavern

Mt. Lowe—Hotel and Cottages, Remodeled and refurnished. Private Baths and modern conveniences. Rooms $1 up. Meals a la carte at reasonable prices. No consumptives. Reservations at Pacific Electric Information Bureau, 6th and Main. Home 60261, Main 8809.

HOTELS

THE MARYLAND — Open all the year.
THE HUNTINGTON — Opens December, 1913.
PASADENA, CALIFORNIA
Bungalows in connection. D. M. Linnard, Manager.

Hotel Hollywood

Open all the Year. An Ideal hotel Resort midway between the business center and the sea. Cuisine the best. GEORGE E. KROM, Manager.

Plan. Table d'Hote Luncheon $1.00. Dinner $1.25. HOME 57011, SUNSET HOLLY 94.

STURTEVANT CAMP Beautifully located among the pines, eight miles from Sierra Madre. New, easy trail. Dining room and furnished tents for housekeeping, delicatessen and general store. Start early. Information Bureaus, Times, Peck-Judah, or phone J. M. BEARD, 204, 4 bells, Sierra Madre, Cal. Take Sierra Madre car to end of line.

Lyon Springs Matilija Canyon, elevation 1200 feet. Sulphur springs, fine fishing and hunting, tennis court, quoit set, dancing. Rooms and board, including baths, $2.00 per day. Furnished housekeeping tents, $2.50 per week up. Stage meets S. P. train at Nordhoff. Literature at Times Information Bureau. Address Manager Lyon Springs, Ventura Co., Cal. Long distance phone.

Switzer's The Alpine resort of the Arroyo Seco Gorge, twelve miles from Pasadena. New stage road and government trail. Tennis and other amusements, fascinating side trips. Screened cottages, furnished housekeeping tents. Folders at Information Bureaus. Address Lloyd B. Austin, Box 244, Pasadena. Phone Fair Oaks 2372.

OAKGLEN LODGE 3000 feet elevation. High above the fog. Horseback riding, tramping, picnics, tennis, dancing. Lodge Auto upon request meets 11 a.m. train at Redlands. Round trip $2. Room and board, July and August, $10 and $11. Other months $8. Address MISS A. M. WOODFORD, Redlands. Phone Redlands Suburban 9033, or Peck-Judah Co., Los Angeles.

Seven Oaks invites you away from the heat of the city to its cool, shady nooks and streams. Bring the family. Fine place for children. Address Manager Seven Oaks, Redlands, Cal., or see Peck-Judah Company, 423 South Spring street.

OCEAN PARK HOTEL EDMUND

Up-to-the-minute with every modern convenience. Perfect Service. Most Reasonable Rates.

Glenn Ranch Mountain Resort. Most picturesque scenery, desirable elevation, splendid automobile road, and excellent accommodations. Spend your vacation here. Daily automobile stage from San Bernardino meets Santa Fe train leaving Los Angeles at 2 p.m. Literature and reservations Times Information Bureau, 619 So. Spring St. Address DOUGLAS CHAMPION, Keenbrook, Cal., Proprietor. Phone San Bernardino 2F14.

CARTER'S CAMP 17 miles from Los Angeles, located at the foot of Mt. Wilson. Good auto road. Screened pergola dining-room. Spend the week-end in the woods. Make reservations. Phone CARTER, Sierra Madre, Red 30.

TALLAC, LAKE TAHOE Most scenic resort on Tahoe; 14 small lakes near by; Saw every automobile road now open via Placerville; State Road; much the shortest and best route; auto stage now running between Tallac and Placerville; Jones Stage Line. LAWRENCE & COMSTOCK, Tallac, Cal.

Resorts.

EXCURSION

25c—Fare—25c

Children [Over 5 / Under 12] ... 15c

TO

SANTA MONICA — OCEAN PARK
VENICE — REDONDO BEACH

THURSDAY JULY..... 24TH.....

--TICKETS ON SALE AT--

HILL ST. STATION—139 So. Hill st.
MAIN ST. STATION—4th and Main Sts.
HAMBURGER'S STORE—4th and Broadway.
SPECIAL TICKET AGENTS—16th and Burlington; 16th and Arlington.
HOLLYWOOD—115 East Hollywood Blvd. 600 West Hollywood Blvd.
COLEGROVE—Santa Monica Blvd. and El Centro St.

TICKETS CANNOT BE PURCHASED AT THIS EXCURSION FARE FROM CONDUCTORS ON CARS.

Pacific Electric Railway

WILMINGTON TRANSPORTATION COMPANY

Santa Catalina Island—Summer Schedule, 1913.

Trains Leave Los Angeles	Daily	Daily	Saturday Only	
Pac. Elec. Sta. (6th and Main Sts.)	9:15am	2:05pm	5:00pm	
S. P. (Arcade Depot)	9:05am			
Salt Lake Route (East 1st St.)	9:45am	92:40pm	4:30pm	
Steamer Leaves San Pedro	10:00am	2:50pm	6:00pm	
Steamer Arrives Avalon	12:15pm	5:30pm	8:15pm	
	Daily	Daily Ex. Sunday	Sundays Only	
Steamer Leaves Avalon	7:00am	2:45pm	12:45pm	6:30pm
Trains Arrive Los Angeles				
Pac. Elec. Sta. (6th and Main Sts.)	10:20am	6:50pm	3:50pm	9:35pm
S. P. Ry. (Arcade Depot)	11:45am	6:30pm		
Salt Lake Route (East 1st St.)	12:25pm	7:10pm		10:00pm

*Tuesday, Thursday, Fridays and Saturdays only.

Steamer leaving Avalon 12:45 pm Sundays lands at Southern Pacific Wharf San Pedro only.

Excursion Steamer "Hermosa" 550 passengers. Excursion Steamer "Cabrillo" 756 passengers.

Wilmington Transportation Co. reserves the right to change steamers and times of sailing without notice.

Purchase tickets, secure folders and all reliable information at the SANTA CATALINA ISLAND TICKET OFFICE, 104 PACIFIC ELECTRIC BLDG., Sixth and Main sts. Phones: Main 36, Home 10564.

Spend the Summer at Fireproof Hotel Virginia

LONG BEACH, CAL.

"THE CENTER OF ALL SUMMER ATTRACTIONS AND SOCIAL ACTIVITIES"

Luxurious accommodations for 400 guests. Conducted on the American plan and famous for its excellence in cuisine and thoroughness of service. Guests are extended all privileges at the famous Virginia Country Club, maintaining the most picturesque 18-hole golf links in the West. Surf bathing, tennis and every summer diversion. Phone for rates and reservations to CARL S. STANLEY, Mgr.

FOREST HOME Fishing at its best now. Get your TROUT. 17 miles east of Redlands. Good auto road—3 per cent. average grade. Hotel open. Finest table. Best accommodations, boarding or housekeeping. Courteous treatment. Rates reasonable. A real mountain camp, a mile high, among the pines. Tennis court. Folders and particulars see Amer. Bros., 600-11 N. Spring. Times Information Bureau or address Manager Forest Home Outing Co., Forest Home, Cal.

YOSEMITE'S CAMP CURRY New auditorium and swimming tank, modern tent city, 500 capacity in the shadow of the world wonders. Make early reservations with Walter H. Butler, Agent, 604 South Spring st. Phone Home F1101, Sunset Main 4548.

AL-TAHOE—On Lake Tahoe

THE IDEAL FAMILY RESORT.

All modern accommodations. Popular rates. Fine bathing, fishing and outdoor sports. Cement tennis court, and superior appointments. AL-TAHOE is located on the fine Auto road via Placerville. For folders, auto map and information address LIBERTY INN, Al-Tahoe, Cal.

The Elyria APARTMENTS, 1732 Trenton Street, 1 block from Pico and Figueroa. Extraordinary rates while they last. Single apartments $20 to $27. Double apartments $25 to $40. All nicely furnished, fully equipped, modern apartments. Best car service in the city. Take these while they last. Phones: Main 7834, Home 58106.

CARTER'S CAMP 17 miles from Los Angeles, in Santa Anita Canyon, Sierra Madre Mountains. Good Auto road. Make reservations and spend a day or week in the woods. Sunday chicken dinners. Always phone before coming. A. N. Carter, Sierra Madre, Red 20.

CAMP IDYLLWILD (Strawberry Valley) The most beautiful mountain resort in Southern California, open under new management. Reached by Santa Fe Railroad to San Jacinto, thence by auto. Rooms with board and cottages and tents for housekeeping. Store, dairy, laundry, ice plant, electric light and postoffice. Send for folder to O. B. HANNAHS, Mgr., Idyllwild, Cal. Strong & Dickinson, Agents, 310 I. N. Van Nuys Bldg., Los Angeles.

WEBER'S CAMP Coldwater Canyon, branch of the San Gabriel. Elevation 4300. Fine trout fishing. Delightful side trips. Dining-room and housekeeping tents. Stage leaves San Dimas, Sunday, Tuesday, Thursday. Take 7:30 a.m. Santa Fe or 7:45 a.m. Pacific Electric. JOHN P. WEBER, San Dimas, Cal. Phone Home 227, Sunset 4F2. Further particulars Times Information Bureau.

ORCHARD CAMP Most accessible mountain resort in Southern California, 5½ miles from Sierra Madre and the Mt. Wilson trail. Elevation 3500 feet. Fine stream, interesting trips, dancing and other amusements. Tents furnished for housekeeping. Camp store. Take Pacific Electric to Sierra Madre. F. W. HUSTON, Prop., Sierra Madre. Phone 46, 2 bells. See Times Information Bureau or Peck-Judah Co.

Los Angeles Hotels.

THE BRYSON APARTMENTS

Wilshire Boulevard and Rampart Street. In heart of the beautiful Westlake District.

Not excelled by any apartment in the world. Ten-story (R.I.C.) solid stone building. Fireproof.

One, two, three and four-room apartments, all sunny. Hardwood finish throughout. All apartments contain extra large living, dining and dressing rooms, closets and private halls; tile bathroom with shower in each; also tile floors in all kitchens. Perfect ventilating, steam heating and filtered water systems. Amusement rooms and roof gardens. All elegantly furnished, perfect in every detail, and considered by people of refinement desiring a homelike atmosphere with beautiful surroundings. No extra charge for telephone, gas, electricity or daily cleaning of the apartments.

RAMPART APARTMENTS, G. E. Morrill, Mgr.

West 6th and Rampart Sts., between Westlake and Sunset Parks in the beautiful Westlake and Wilshire Boulevard District.

The Rampart is a new, modern, fire-proof building of concrete, finished in hardwood. Built-in buffets, marble and tile bathrooms, with showers. Extra large clothes closets, perfect ventilating and steam heating systems. Spacious living, dining, bedrooms and kitchens, perfectly equipped. Large balconies, sun parlors, ball and billiard rooms, roof garden, etc. Elegantly furnished, surrounded by homelike atmosphere. No extra charge for telephone, gas, electricity or daily cleaning. Unexcelled service. Servants' quarters. The magnificence of the Rampart excels in every respect any apartments west of New York.

NEW HOTEL BROADWAY

205 N. BROADWAY, OPPOSITE COURTHOUSE. "COOLEST HOUSE IN CITY." 250 Rooms Very desirable location, one block from new postoffice and fast service in all directions; all light and airy rooms; delightfully cool and pleasant during summer; elegant furnishings, handsome lobby, free telephone in rooms, elevators, hot water, private baths, roof garden; in fact, every modern convenience and a very desirable house. Rates 75c to $2 per day; $3 to $6 per week; with private baths, $1 to $1.25; also have desirable housekeeping apartments in annex. NOTE—Completely renovated and refitted and is in the best bright and clean condition for summer trade, and our prices, you will notice, are just as moderate and popular as ever. HOME PHONE 10467, SUNSET BDWY 6758.

THE BAKER, Apartment Hotel Corner of Tenth and Francisco Sts., half a block west of Figueroa. Easy walking distance, convenient to all car lines. Contains fifty-four two and three-room apartments, all rooms, including baths and kitchenettes, cozily and artistically furnished and in mahogany. Beautiful court, electric fountain, elegantly furnished lobby, ball room, billiard room, electric elevator, steam heat. One of the most beautiful and homelike apartment houses on the Pacific Coast. Service unexcelled. Both phones, all night service. GET OUR SUMMER RATE. C. W. BAKER, Owner and Proprietor.

Huntley Apartments

1207 WEST THIRD STREET.

Ten minutes' walk from Third and Broadway or take Crown Hill car line. New concrete building. Two, three, four and five-room housekeeping apartments. Free garage, two cement tennis courts. MAIN 6184; HOME 10198.

HOTEL WOODWARD

ONLY DOWNTOWN AMERICAN PLAN HOTEL.

Special Summer Rates, $10.00 per week. 421 WEST EIGHTH STREET.

The Formosa 7129 Hollywood Boulevard, at La Brea. The most beautifully furnished apartment-house in Los Angeles. Delightful balconies and sleeping porches. Cool sea breezes. Flowers and shade. Single apartments $25.00 and up. Phones: Home 579194; Sunset Holly 2920.

LEIGHTON HOTEL

Opposite Cool, Scenic Westlake Park. 2127 West Sixth St. Summer Rates. Sunday Dinner at 5:30, $1.00.

LEIGHTON HOTEL CO., I. M. WOLFF, Pres. and Mgr.

THE KENDIS APARTMENTS 2710 WEST SIXTH STREET. Take 1st and 6th St. Loop Car.

Two and three-room apartments, with or without hotel service. Beautifully furnished, everything complete. Ballroom, Billiard, Pool and Card Rooms for the accommodation of our guests. Bachelor Apartments to be had. Summer rates. All night service. Also garage accommodations.

Sixty-third Congress.

SEES DELUSION IN FREE TRADE.

Ohio Senator Voices Belief in Democratic Failure.

Says Policy Is Destined to Drive Out Capital.

Smoot Declares Financial Ruin Will Follow.

[BY A. P. NIGHT WIRE TO THE TIMES.]

WASHINGTON, July 21.—Denunciation of free trade as a timely policy for the United States, a prediction of failure in its purposes for the Underwood-Simmons tariff bill and an attack on an ad valorem tariff system, were voiced by Senator Burton of Ohio today when tariff discussion was resumed in the Senate. Senator Burton declared he was no worshipper of protection as a "fetish," but that he approached the subject of the tariff "rather with the conviction that whenever there shall be an era of comity and mutual concession in trade among nations and our country shall have reached a point when its productive capacity has been developed fully, free trade might be a rational policy." Such, he said, was not the case, the disposition "to restrict trade among nations and to grant access to markets only on rendering concessions in return," being on the increase.

BURTON'S DECLARATION.

Asserting that a free-trade policy only is tenable on the theory that it universally can be applied, the Ohio Senator declared:

"The attempt on the part of a free-trade nation to apply the theory in practice without the concert of other nations reveals the serious disadvantage of such a position. She can have recourse to no other means of protecting her interests except to persuade the statesmen of other countries that they, with herself, would be better off under a regime of freedom in commerce, while they, on the other hand, can bargain between themselves to her disadvantage and at the same time profit by access to her open markets."

Senator Burton further declared that the Democrats had framed a bill which literally tears to pieces the fiscal policy of the nation in order to satisfy the cravings for the lowering of the cost of living and to justify the declaration of their party platform that the chief cause of the high cost of living was "the existing protective tariff enacted by the Republican party."

"This," said Senator Burton, "was your campaign argument; this was the promise on which you regard yourselves as delegates to tear to pieces the fiscal policy which has been the sheet anchor of nearly two decades of unprecedented prosperity and which is the only guarantee of its continuance. You have erected a tariff policy blind to every consideration except the consumer. The bill was frankly not framed to encourage capital to enter new fields of industry or to extend those already established; it was not devised for the purpose of inviting our farmers to reclaim new acres for cultivation; it is certainly not calculated to enlarge the opportunities for labor to find profitable employment. Its sole justification is a reduced cost of living. If it fails in this, it fails utterly."

The belief of many persons that a protective tariff is responsible for the high cost of living is a delusion, the Senator said.

DENOUNCES AD VALOREM.

Denouncing the ad valorem system adopted in the bill as a substitute for specific duties, Senator Burton declared that it was objectionable because it meant a heavier burden upon the consumer in the periods when prices are highest, and a similar burden when prices are low; that it affords temptation for undervaluation and fraud, and that it works to the disadvantage of the American manufacturer, who must buy raw material abroad.

That the pending bill could not possibly fulfill its mission, Senator Burton declared, "is now admitted by some of its original sponsors."

He named Secretary Redfield in this connection.

"Mr. Redfield," he added, "who was selected for his responsible position in the President's Cabinet because he was regarded by the President an expert on tariff matters, was evidently smoothing the way for the descent of Democratic hopes when he gave out a signed interview from which I quote. After mentioning several of the causes of the high cost of living, the Secretary says:

"I mention these things to show that tariff is no cure-all. It is a step toward removing obstacles which prevent the freer exchange of products of the farm, the mill and the mine, but no intelligent man expects it to be more than a step. What then, is the principal benefit arising from the tariff bill? To my thinking it is a moral and a mental benefit."

Burdened.

WANTS A LABEL ON ALL WINES.

CONTENTS MUST BE PLAINLY MARKED ON BOTTLE.

Houston Tells Congressman Kent Department of Agriculture Will Insist on Rigid Enforcement of the Law Relating to the Products. Fight on Brandy Tax Keeps Up.

[BY DIRECT WIRE TO THE TIMES.]

WASHINGTON BUREAU OF THE TIMES, July 21.—[Exclusive Dispatch.] Labeling of all "doctored" or adulterated sweet wines will be rigidly required by the Department of Agriculture, Secretary Houston stated today in a letter to Congressman Kent of California, who protests against the proposed tax in the Democratic tariff bill upon brandy used to fortify California wines. Wines which are fortified with alcohol or contain benzoate of soda must state that fact on the bottle labels, Secretary Houston declared, as a protection to California wine growers burdened with increased manufacturing costs because of the new tariff provision.

The Californians are keeping up their fight against the amendment to the tariff bill putting a tariff on grape brandy used in fortifying sweet wines, but are making no appreciable headway. Theodore Bell, representing Napa; N. F. Tarpey, representing Fresno, and State Senator L. W. Jullard, representing Santa Rosa, are due here tomorrow to join others already here in making another attempt to have the amendment modified.

SMOOT PICTURES RUIN.

Utah Senator Declares Free Trade Will Bring About General Industrial Depression.

[BY A. P. NIGHT WIRE TO THE TIMES.]

WASHINGTON, July 21.—Asserting that foreign "lobbying" had influenced the Democrats in the framing of the Underwood-Simmons tariff bill, Senator Smoot, Republican member of the Finance Committee, today delivered a vigorous attack on the measure. He painted a picture of mills shut down, workmen unemployed, investors ruined and an era of general financial and industrial depression as the result of the leveling of tariff walls.

"There has been a lobby here in behalf of foreign manufacturers," he charged, "such as was never before witnessed in the history of the nation, and they have got even more than they asked for. The Italian Chamber of Commerce of New York asked for certain reductions and the Democrats in nearly every case have given more than was asked."

The Senator assailed the increase in the free list, especially with reference to sugar, wool, pig iron and textiles. He charged that the sugar industry of Hawaii and Porto Rico would be ruined, with consequent benefits to the so-called "sugar trust," and that China, with its great steel plants, would capture the steel business of the Western Hemisphere.

Referring to the Walker tariff bill of 1846, on which he contended the present bill was largely modeled, Mr. Smoot said that the Walker law provided for the admission free of only about 9 per cent. of imports, while the Underwood-Simmons measure allowed 55 per cent. of the greatly increased volume of incoming trade to enter untaxed.

"All the world knows how this country suffered as a result of the Wilson tariff law in 1896," he continued, "but the average rate of duty now is over 2 per cent. lower than was the case under the last Democratic tariff, when the business of the nation was paralyzed and 3,000,000 persons were thrown out of employment.

"China and Japan," he said, "with their ever-increasing mills, would prove disastrous competitors in the home market, especially in the steel industry."

He concluded:

"The question of the future will be competition with the starvation wages of Asia, instead of with the low wages of Europe."

IS APPOINTED POSTMISTRESS.

EFFIE W. LOGAN SELECTED.

[BY DIRECT WIRE TO THE TIMES.]

WASHINGTON BUREAU OF THE TIMES, July 21.—[Exclusive Dispatch.] Effie W. Logan has been appointed postmistress of the fourth-class office at Santa Fe Springs, Los Angeles county, vice J. L. Davis, resigned. Civil service examinations will be held August 23 at Lodi for postmaster at El Campo and at San Luis Obispo for postmaster at Santa Marguerita.

San Francisco Hotels.

HOTEL STEWART

San Francisco

Geary St., above Union Square.
European Plan, $1.50 a day up.
American plan $3.50 a day up.

New steel and brick structure. Third addition of one hundred rooms now building. Every comfort and convenience. A high-class hotel at very moderate rates. In the center of theater and retail district. On car lines transferring to all parts of city. Electric omnibus meets all trains and steamers.

Full particulars from our Special Representative.

D. F. ROBERTSON, Steamship Dept., Calif. Savings Bank, Spring and Fourth Streets, Los Angeles.

BELLEVUE HOTEL

SAN FRANCISCO,
Corner Geary and Taylor Sts.
A Quiet Refined House of Unusual Excellence

American Plan — Room with Bath and Board from $4.00 a Day.
European Plan — Room with Bath from $2.00 a Day.
Special Monthly Rates.

A High Class, Family and Tourist Hotel. Half Block from Columbia Theater, and on the edge of the Retail Shopping District. Every room with Private Bath. Positively Fireproof.

W. E. ZANDER, Manager.

Booklets at 619 South Spring Street.

HOTEL ST. JAMES

Van Ness Ave., near McAllister, SAN FRANCISCO.

Highest class family hotel in the West at reasonable rates. Beautiful lobby, 3000 sq. ft.; cafe and cafeteria in connection. Take No. 5 McAllister St. car at Market St. or cab at our expense.

RATES 75c DAY, $3.00 WEEK UP.
Edwin Selig, Prop.

HOTEL DARBY

West Adams---at Grand

LOS ANGELES

Highest class family hotel in the West. Table d'Hote Dinners included in price of rooms. Breakfast and lunch a la carte. Rates very reasonable.

City Restaurants.

Christopher's

Luncheons Please
The Most Fastidious

321 SOUTH BROADWAY.
341 SO. SPRING. 321 SO. SPRING.

The Coolest Place in Town.

Jahnke's Restaurant

Good Ventilation—Good Service. Menu to suit the weather. Cor. Pico and Spring.

Washington.

HIS HEART SET ON GLASS BILL.

Wilson Sure Currency Measure Will Become Law.

Owen Insists on Uncle Sam Supervising Banks.

And All Objections Will Fall, the Senator Says.

[BY A. P. NIGHT WIRE TO THE TIMES.]

WASHINGTON, July 21.—There are to be no changes in the administration plans for the enactment of a currency law at the present session of congress. This was indicated plainly today by President Wilson and Senator Owen, chairman of the Senate committee on Banking and Currency after they had held a long conference at the White House.

The President said he was pleased with the speed with which the administration currency bill was being handled at the Capitol and expressed his confidence in the speedy passage of it. Glass bill, with changes proposed by the Senate committee. With these changes he was in perfect accord.

The most important change recommended would permit national banks to continue to use the 2 per cent government bonds for circulation. Other amendments are of minor importance, Senator Owen said.

The Senator positively pointed out the objections to the government control of the Federal reserve banks have no effect and in the present form the bill would be passed by both houses in this form.

Continuing their rather strenuous consideration of the administration currency bill, the Democrats of the House Banking and Currency committee agreed on several important changes of importance. This was done at an afternoon session of the committee which lasted until Ragsdale of South Carolina left the committee, declining to take further part in the day's deliberations.

Representative Ragsdale announced his dissatisfaction with the proceedings of the committee Democrats after they had found it impracticable to make copies of all of the various amendments offered to the bill. He asked Friday that Chairman Glass furnish him with copies of the various amendments. Today the gentleman said a complete list of these was not obtainable. After a somewhat heated controversy, however, Ragsdale left the room. It was said last night that he had decided to accept features of the bill made by the committee and that he would attend tomorrow's session prepared to take part in the consideration of the measure. Chairman Glass announced tonight the text of a proposed federal note issue section of the bill, which he said he had made for the benefit of the committee. This tentative draft would provide that Federal reserve banks must carry in their vaults a 40 per cent reserve gold or gold certificates against the amount of $3 1-5 per cent. of United States Treasury notes over and above the bank's capital.

The bill originally called for a 35 per cent reserve "in gold or lawful money." After some discussion it was decided to change it in order to prevent the accumulation of greenbacks and silver dollars in the reserve.

The conference refused to change the rediscount section of the bill, which reconsider its action of last week when the maturity was changed from countable notes was changed from forty-five to sixty days. It is expected to retain the forty-five-day limit after a proposal by Representative Wingo to extend the time to six months had been rejected.

An amendment to the section of operations section of the bill to allow the Federal reserve banks to invest their funds in United States bonds and the bonds issued by any state, county or municipality therein.

STATESMAN IS HALF-SHAVED.

Senator Clarke Makes Hasty Exit From Barber's Chair to Vote Over August Body.

[BY A. P. NIGHT WIRE TO THE TIMES.]

WASHINGTON, July 21.—Senator Clarke, president pro tem of the senate, faced that august body today with half a shave. The Senator from Marshall was out of town when the roll bells were ringing the call for the assembly. Senator Clarke, however, was in a chair in the barber shop when he was warned by pages dashing into the shop in squads that the Senate was in session and the presiding officer. The Senator from Marshall hurriedly wiped the lather from his face and bolted for the chamber.

The Republican side of the chamber was clean shaven; the Democratic side was not today's whiskers.

HENEY'S EX-PARTNER QUITS.

Asst. Atty.-Gen. Cobb Resigns and Will Go in New York.

[BY DIRECT WIRE TO THE TIMES.]

WASHINGTON BUREAU OF THE TIMES, July 21.—[Exclusive Dispatch.] Charles W. Cobb, Assistant Attorney-General of the United States, assigned to the Department of the Interior, and formerly law partner of Francis J. Heney, has tendered his resignation to the President. Cobb was appointed to that office from San Francisco by President Taft on March 12, 1911. The resignation is to take effect August 1, and has resigned with the intention of entering private practice in New York City.

At the request of Secretary Lane, who is now in the West, Cobb will remain in the office until September 15.

TO RUN PRESIDENT'S YACHT.

CAPT. M'DOUGALL SELECTED.

[BY A. P. NIGHT WIRE TO THE TIMES.]

WASHINGTON, July 21.—Commander Newton A. McCully, who is commanding the President's yacht Mayflower, has been relieved by Captain Charles McDougall, cruiser California, who will assume command of the Mayflower. Commander McCully, whose tour of duty has been completed, will be commanding the gunboat Wilmington, which has been presented to the state of Delaware.

Postoffice at Pine Mountain.

WASHINGTON BUREAU OF THE TIMES, July 21.—[Exclusive Dispatch.] Congressman Hayes has recommended and the Postoffice Department has established a postoffice at Pine Mountain, Ventura county, with Emma C. Dueck as postmistress.

ABBOTT AND LO... by Bekins-Spec... F3635, M1691.

APPERSON JACK... T. Shettler Co., 1... Main 7034, Home...

BUICK — HOWARD... Tenth and Olive... Main 9040.

FRANKLIN AND R... TRICS—R. C. H... S. Flower. M. 78...

FIRESTONE-COLU... TRIC—Cal. Auto... 1260 W. 7th. Wils...

HOWARD SIX — P... PARD-STEWAR... Motor Car Co. of Cal.,...

HUDSON—Hudson Sa... Sunset Main 678; ... 1118 S. Olive St.

HUPMOBILE Agency, ... M. C. NASON, Manage... Phones: A1007; Sdwy...

JACKSON — Chas. H... 1142-44 S. Olive St. ... 1947.

KISSELKAR—Pac... Branch, Successors to ... Car Company, 1001 So... Bdwy. 2963, Home 1048...

MITCHELL — Greer-... Twelfth and Flower... 5490, A1187.

NATIONAL — Nationa... Co., 1355 S. Flower S... 60593.

OAKLAND CARS, ... TRUCKS—Hawley ... 1027-33 S. Olive St.

OLDSMOBILE — Olds... 1205 South Olive. ... F5647.

OVERLAND—J. W. Le... 1235 South Olive St. ... 60537.

PACKARD and R. & L. E... —California Motor Co... Hope Sts. Main 6060...

PIERCE-ARROW — W... 1701-1711 S. Grand A... 60295. Main 2257.

POPE-HARTFORD—Wm... Corner Tenth and Ol... Main 7278, Home 6017...

PREMIER—Premier Moto... 1127 South Olive St. ... F2664.

REGAL—Big Four Auto... 1047-49 S. Olive St. H... Sunset Bdwy. 952.

SIMPLEX and MERCER... and Mercer Pacific Co... 1057 S. Olive St. A454...

STUTZ—Walter M. Brown... 414 West Pico St. Ho... Main 7047.

UNIVERSAL TRUCK... Motor Co., 825-827 So... F2965, Main 2965.

VELIE AND WARREN... Motor Car Co., 1230 S. ... Main 1068, Home 10799.

WINTON — W. D. Howa... Car Co., 1238 South Flow... Bdwy. 4180, Home F560...

Alas...

An 1800-Mile Trip Alon... Scenic North Coast for...

If you are looking for ten days of rest ... the luxurious steel cruisers of the ... Railway, Inland Route in one direction ... the only Inland Route in the other, ... via Francisco of Canada," and the ... Charlotte Islands. Think of enjoying ... scenery for only $82! Consult our Ag... at once for details.

German-American Trust and ...

Spring and Seventh Sts., Los ... Grand Trunk Railway Sy...

The Los Angeles Times

[illegible] YEAR. TUESDAY MORNING, JULY 22, 1913.—4 PAGES. PART IV.

MOTOR CAR DEALERS ASSOCIATION DIRECTORY

ABBOTT AND LOZIER—Now sold by Bekins-Speers Motor Co. F3635, M1691. 1026 S. Olive St.

APPERSON JACKRABBIT — Leon T. Shettler Co., 151 West Pico St. Main 7034, Home 10167.

BUICK — HOWARD AUTO CO., Tenth and Olive Sts. Home 60009, Main 9040.

FRANKLIN AND R. & L. ELECTRICS—R. C. Hamlin, 1040-1044 S. Flower. M. 7877, Home 60249.

FIRESTONE-COLUMBUS ELECTRIC—Cal. Automobile Co., 1250-1260 W. 7th. Wilshire 788; 53018.

HOWARD SIX — PAIGE — LIPPARD-STEWART. Thomas Motor Car Co. of Cal., 1058-60 S. Flower.

HUDSON—Hudson Sales Co. Phones, Sunset Main 678; Home A4734. 1118 S. Olive St.

HUPMOBILE Agency, 1019 S. Olive. M. C. NASON, Manager. Phones: A1007; Bdwy. 2967.

JACKSON — Chas. H. Thompson, 1142-44 S. Olive St. F6390, Bdwy. 1947.

KISSELKAR—Pacific KisselKar Branch, Successors to Stoddard Motor Car Company, 1001 South Olive Street. Bdwy. 2963, Home 10457.

MITCHELL — Greer-Robbins Co., Twelfth and Flower Sts. Bdwy. 5490, A1187.

NATIONAL — National Motor Car Co., 1355 S. Flower St. Main 5347, 60593.

OAKLAND CARS, STANDARD TRUCKS—Hawley King & Co., 1027-33 S. Olive St.

OLDSMOBILE — Oldsmobile Co., 1205 South Olive. Main 3130, F5647.

OVERLAND—J. W. Leavitt & Co., 1235 South Olive St. Main 4831; 60537.

PACKARD and R. & L. ELECTRICS—California Motor Co., Tenth and Hope Sts. Main 6060; 60406.

PIERCE-ARROW — W. E. Bush, 1701-1711 S. Grand Ave. Home 60295, Main 2257.

POPE-HARTFORD—Wm. R. Ruess, Corner Tenth and Olive Streets. Main 7278, Home 60173.

PREMIER—Premier Motor Car Co., 1127 South Olive St. Main 679, F2664.

REGAL—Big Four Automobile Co., 1047-49 S. Olive St. Home F2533, Sunset Bdwy. 952.

SIMPLEX and MERCER — Simplex and Mercer Pacific Coast Agency, 1087 S. Olive St. A4547, M. 7563.

STUTZ—Walter M. Brown Co., 412-414 West Pico St. Home 25003, Main 7047.

UNIVERSAL TRUCK—Eastern Motor Co., 825-827 South Olive. F2965, Main 2965.

VELIE AND WARREN — Renton Motor Car Co., 1230 S. Main St. Main 1068, Home 10799.

WINTON — W. D. Howard Motor Car Co., 1238 South Flower Street. Bdwy. 4180, Home F5609.

Alaska

The 1800-Mile Trip Along the Scenic North Coast for - - - $52

If you are looking for ten days of real rest, take this trip on the palatial steel cruisers of the Grand Trunk Pacific Railway System. Route in one direction (sea-sickness unknown). Route in the other. Visit Prince Rupert, the "Metropolis of Canada," and the picturesque Queen Charlotte Islands. Think of enjoying 100 miles of Alaska coast line! Consult our Steamship Department at once for details.

Dominion-American Trust and Savings Bank
Spring and Seventh Sts., Los Angeles.
Grand Trunk Railway System.

Close Play.

TRIPLE TIE IN GOLF TOURNEY.

Hunter, Wood and Phelps, All of Chicago, Score.

Present Champ Evans Only One Behind.

Armstrong Has Hard Luck at Eighteen and Sixteen.

[BY DIRECT WIRE TO THE TIMES.]

CHICAGO, July 21.—[Exclusive Dispatch.] Competition in the elimination round of the fourteenth annual amateur championship of the Western Golf Association at the Homewood Country Club today resulted in a triple tie for the premier honors by Paul Hunter, Warren K. Wood and Mason Phelps, all of Chicago, who had cards of 77. Charles "Chick" Evans, Jr., the present champion, was close up on the trio of leaders with a score of 78. Three other golfers went around in better than 80, Jerry Magee of the Omaha Country Club, John Simpson of the Central Illinois Country Club and Donald Douglas, one of the local club stars, having cards of 79.

CONDITIONS UNFAVORABLE.

The conditions which prevailed on the links today were not favorable for record-breaking golf. There was a high wind from the south. As a result no remarkable scores were registered. The sixty-four players who qualified included those with cards of 83, a higher figure than has prevailed in former years. The breeze was particularly a handicap on the second nine holes of the course, the players asserted.

Warren Wood was among the first of the stars to go out, getting away early in the morning with Jack Lemist of Denver. He covered the first nine holes in par 37 and took a 40 coming in, losing a stroke on the tenth and eighth on the greens. Mason Phelps had 39 and 38 for the route, doing several of the par 4 holes in five. A six for the 453-yard sixth hole and a 7 on the home green held Paul Hunter, the University of Chicago golfer, to 37 out and 40 in. Their cards were:

Wood, out 4-5-5-4-4-4-3-5-3—37.
In, 4-6-4-4-3-5-4-4-6-40—77.

Phelps, out 4-5-5-5-5-5-3-4-3—39.
In, 4-5-5-3-4-5-4-3-5-38—77.

Hunter, out 5-4-5-4-4-6-3-5-3—37.
In 4-5-4-5-3-4-5-3-7-40—77.

"Chick" Evans played brilliantly in the early stages of his round with Mason Phelps, taking a 3 on the first green with a perfect approach. The pride of Edgewater continued to win the admiration of the large gallery following until the seventh green was reached. He was on the green, a distance of 138 yards, with his drive, and ran down along approach putt, which overran the cup a few feet, the return putt just rimmed the hole, and reaching over he tapped the ball with the back of his putter. It again evaded the cup. The 5 gave "Chick" a 40 at the turn and eliminated him from the race as far as honors of the day were concerned.

ARMSTRONG OUT OF LUCK.

E. S. Armstrong of the Los Angeles Country Club negotiated the eighteen holes in 84, luck deserting him at the eighth and sixteenth holes, where he took sevens for totals of 41 and 44.

Howard Lee of Detroit, who won the medal and was runner up in the Michigan championship tournament of last year, was off his game today, because of a carbuncle on his neck. He turned in a 44 for his first nine, but struck a better stride on the home journey for 39, totaling 83.

The large gallery at the home green was given a real sensation when Jerry Magee, the Big Nebraskan, came in. His third shot fell into the difficult cross ditch, eighty-five yards from the eighteenth green. He lofted squarely out and on to the green, sinking a six-foot putt for par 5.

THE PAIRINGS.

The pairings for the qualifying round tomorrow with elimination scores today follow:

Allen A. Reed, Riverside (38-44-82) and Mac Kehlor, Kenosha, (44-40-84.)

Warren K. Wood, Homewood (37-40-77,) and J. C. Leduc, Calumet (42-45-87.)

C. B. Cory, Calumet (42-43-85,) and R. H. McElroy, Jr., North Shore (38-47-85.)

Edward P. Allis III, Milwaukee (40-40-80,) and Paul H. Hunter, Midlothian (37-40-77.)

Henry Heyburn, Louisville (42-42-84,) and Robert A. Gardner, Hinsdale (40-42-82.)

A. C. Perry, Calumet (39-42-81,) and E. R. Morrison, Kansas City (42-44-86.)

Charles Evans, Jr., Edgewater, and Mason Phillips, Chicago (39-38-77.)

D. T. Denman, Westward Ho (42-45-86,) and Rev. P. R. Talbot, Kansas City (42-40-82.)

Rev. D. T. Magill, Jackson Park (40-46-86,) and S. S. Jackson (44-43-87.)

J. M. Tait, South Shore (39-41-80,) and H. S. Hadfield, Milwaukee (44-41-85.)

Jerry P. Magee, Omaha (40-39-79,) and Frank Welch, Rockford (40-42-82.)

Howard E. Lee, Detroit (44-39-83,) and F. L. Woodard, Denver (43-44-77.)

Fraser Hale, Skokie 41-39-80,) and John Simpson, Galesburg (38-41-79.)

C. B. Devol, Riverside (39-41-80,) and F. K. Douglas, Wheaton.

Joseph M. McDonald, Wheaton (42-44-86,) and R. G. Brennan, Jackson Park (40-46-86.)

H. R. Louden, Exmoor (42-46-88,) and L. M. Barr, Evanston (41-48-89.)

R. P. Gates, Ravisloe (41-45-86,) and Thomas Burr, Midlothian (44-45-89.)

W. J. McDonald, Calumet, and John Heyburn, Louisville (44-41-85.)

E. S. Armstrong, Los Angeles Country Club (41-44-85,) and MacKehler, Kenosha (44-40-84.)

R. E. Daniels, Midlothian (39-44-83,) and Philip Hyland, Louisville (44-43-87.)

Gordon Yule, Kenosha (41-45-86,) and R. L. Scribner, Skokie (43-46-89.)

J. O. Hinkley, Midlothian (45-38-83,) and G. S. Patterson, Hewe Wood (46-41-87.)

Rockwell Kinkley, Milwaukee, and John Marshall, Jr., Louisville (42-41-83.)

W. D. Mahoney, Beverly (41-43-84,) and Walter Rubovitz, Ravisloe (41-44-85.)

Thomas McGill, Jackson Park (40-46-86,) and W. A. Loeb, Idlewild (42-45-87.)

L. W. Mida, Garfield Park (42-43-86,) and H. Glenn Clarke, Beverly (43-43-86.)

R. T. Rolf, Homewood (41-46-87,) and Louis Allis, Milwaukee (42-44-86.)

H. W. Lockett (43-43-86,) and Dr. W. E. Code, Westward Ho (44-42-86.)

R. Markwell, Idlewild 41-43-86,) and J. Thompson, St. Paul (43-45-88.)

Hugh Vaughn, Windsor, Can. (41-47-88,) and Frank Hale, Omaha (46-42-88.)

H. R. Walton, Champaign (40-48-88,) and O. Haines, Rockford (44-43-87.)

W. M. Moren, Jackson Park (44-44-88,) and Albert Cahn, Omaha (43-46-89.)

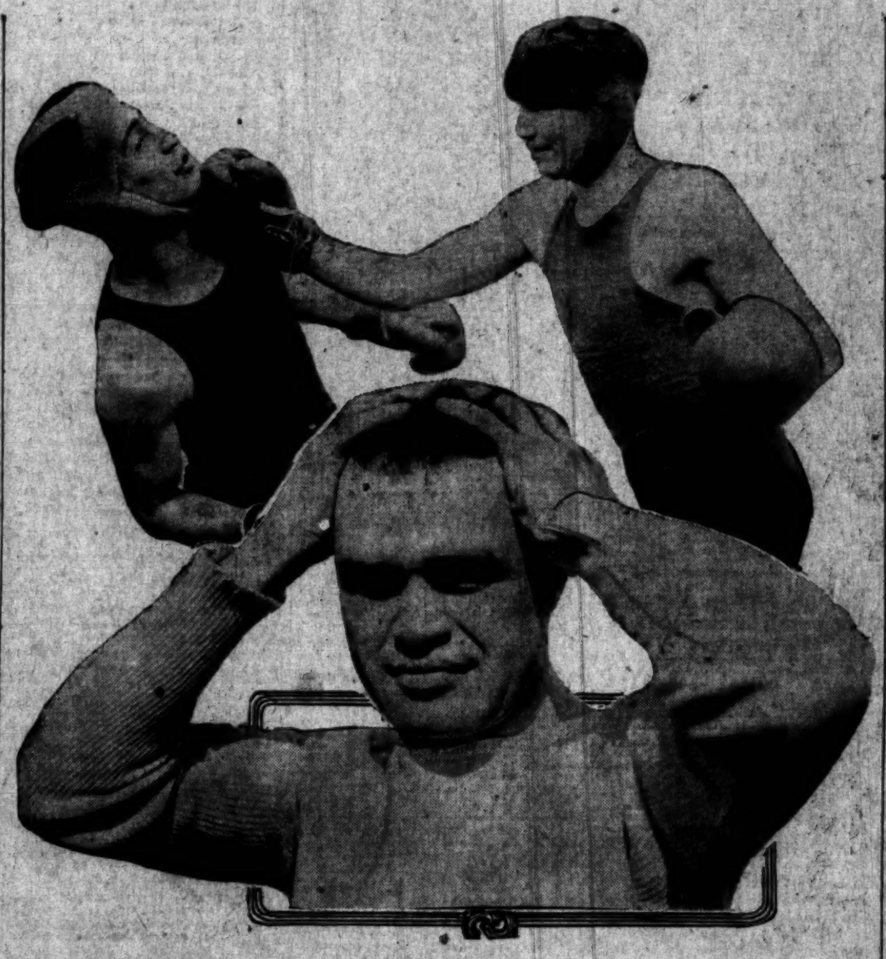

Two of the eastern invaders in training.

Above, Leach Cross and his headgear, stopping one of J. O'Leary's wallops with his jaw, just to test that valuable asset. Below, Matty Baldwin, just after finishing his day's work. He is brushing the thought of fight away before talking grand opera.

How About Him.

BALDWIN LOOKS LIKE FIGHTER TO VAN COURT.

BY DE WITT VAN COURT.

MATTY BALDWIN, the great lightweight of the Boston lightweight, is working hard at the St. Ingatius Club rounding himself into condition for his coming twenty-round fight with Leach Cross, which takes place next Tuesday night at the Vernon Arena.

Baldwin is one of the most sensational fighters in his class today notwithstanding the fact that he has been boxing longer than any man in his class at the present time outside of Battling Nelson, if we can consider Bat still a contender.

Matty has met all the great lightweights for the past ten years and is still only 27 years old his next birthday, coming in February.

He has had 289 fights and has never been knocked off his feet once and has never yet heard a referee count over him.

Yesterday he went three rounds each with the light and heavy bags and boxed four rounds each with Hobo and Johnny Schiff.

He is easy on his boxing partners, but shows a lot of knowledge of all the tricks of the game.

* * *

Looks a Fighter.

One look at Matty would convince you that he is a fighter. He also is not only a fighter, but a fine boxer. As soon as he raised his hands with Hobo Dougherty, he at once reminded me of Johnny Kilbane; his boxing position is much the same. But he is a hard-hitter, using either hand, very fast on his feet and in his defense reminds me greatly of our old friend, Jack Twin Sullivan. He uses his arm in the same manner and is a fine judge of distance and time, and is one of the best body punchers that ever came to the Coast.

Another pleasing feature of Baldwin's boxing was the fact that he never clinches or holds on. He is great at blocking at close quarters and is a dangerous boy in the breaks.

* * *

High Class Boxer.

As a whole, he shows himself to be a boxer of the highest type of today. Eddy Murphy, his manager, said, "There was some kick over the weight at which the boys are to box. Leach Cross is holding out for catchweights, while Murphy wants 133 ringside.

"Matty can easily make 128 pounds," said Murphy, "so why should we meet Cross at catchweights. He met Cross at catchweights before, but since then Leach insisted on Bud Anderson making 133 ringside for him, and later agreed to 133 at the noon hour the day of the fight.

"We are after that lightweight title and if Cross is after it he must make 133 at least a reasonable hour before the fight, or there will be none.

"It will cost us about $700 to make the trip out here and back, counting our loss of time from business, etc., and we will get little even if we win."

* * *

Want Limit Weight.

"I would have been willing to have Matty meet Willie Ritchie, Joe Rivers or Leach Cross for nothing provided they made 133 pounds ringside, just to get a chance at that title. Baldwin has a decision over both Ritchie and Cross and can beat either of them again at that weight, and that is all we ask.

"When we met Cross before at catchweights, we did not consider him a contender for the title, but since he has made good on the Coast, we see our mistake in not holding him to the lightweight limit, also our mistake in not coming to the Coast a long time ago, as we might have had that title now.

"Baldwin's record stands for itself and he, if any one, is entitled to a chance to try for the title."

"Jack Britton, Willie Ritchie, Bud Anderson and Leach Cross each claim that they are lightweights, but when it comes to the showdown they are not there on the weight question.

* * *

Will Show 'Em Up.

"If they are welterweights, why don't they come right out and say so, but Matty is a lightweight and we will show them up if they try to pull anything off on us."

Eddy Murphy puts up a good argument and from Baldwin's record he is entitled to a fair chance. There is too much haggling over the lightweight limit and time of weighing in.

If McCarey is offering lightweight championship to the public, he should make them knuckle down to that weight, or drop them for good.

Convalescent.

BUD ANDERSON IS UNDAUNTED.

WANTS TO MEET LEACH CROSS FIRST OF ALL.

Medford Lightweight Getting Stronger—Will Leave for Home in Ten Days—After Four Months' Rest Will Fight Again—Doctors Say He Will Be Stronger.

"Discouraged? Not me. Leach Cross never beat me. Here's what beat me on the Fourth," said Bud Anderson, exhibiting his appendix, preserved in alcohol, with all the pride of the owner of a prize-winning dog.

The pride of Medford may have had his first and worst licking of his career at the hands of Leach Cross at Vernon, but Bud is about as far from being discouraged as anyone could possibly be.

"I felt sick before the fight," said Bud, "but not bad enough to get a doctor. After the third round I couldn't see anything, and didn't know whether I was standing up or laying down. I kept telling Dick that I didn't feel right, and I sure didn't, but I wasn't going to quit because nobody else knew that there was anything the matter with me.

"Leach Cross isn't as good as I thought he was before the fight. I had to laugh to myself at the end of each round to think that I had lasted the period out. I was expecting to get it in every round after the third and I know that if I'd been right I'd have beaten him long before the twelfth round.

"I'm not trying to make excuses. Every fighter makes excuses after he gets beat, but that's enough excuse for me," said Bud, pointing an accusing finger at the wriggly thing in the bottle. "All I want is another chance to get in the ring again as soon as possible. I don't care where I fight or who I fight, but I'd rather fight Cross here again than anything I know."

Bud is going to take life easy down here for a few days and then will go up to his little ranch at Vancouver, Wash., where he will rusticate until he is well enough to fight again. The doctors say that in four months he won't know that he ever had been operated upon.

The most important thing about the operation is the fact that the doctors claim that Bud will not only be in better physical condition than ever before, but that he will be able to make the weight much more easily. Through some process entirely too deep for the average mind to understand, the doctors say that the removal of the offending portion of Bud's interior anatomy will result in his being able to make the weight with ease.

Bud considers that he has not suffered any set-back through his defeat, but that he merely has been shelved for a few months by nature and that he will be able to come back and continue his clean-up of the lightweight situation within the next few months.

POLO STAR KILLED.

LONDON, July 21.—[By A. P. Night Wire.] Although polo is popularly regarded as a dangerous game to play, the first fatality in connection with the game here, where it has been played regularly since 1871, is just recorded. Lieut. Harmon died yesterday from injuries received when his pony threw him in a match at Ranelagh on Thursday. There have been only three other polo fatalities in the entire history of the game in England.

DODGERS BUY SCHMUTZ.

NEW YORK, July 21.—[By A. P. Night Wire.] Officers of the Brooklyn baseball club today announced the purchase of Pitcher Schmutz from the Vancouver Club of the Northwestern League. He will report in September.

TANNHEUDD DET OUT.

ST. JOSEPH (Mo.) July 21.—[By A. P. Night Wire.] Pitcher Jess Tannheuil, ex-major leaguer, has been unconditionally released by Manager Holland of the local Western League club. Tannheuil has been a member of the St. Joseph team since the season opened, but has pitched in only six games.

Something Doing.

BIG WEEK ON IN BASEBALL.

Wolves and Beavers to Meet at Sacramento.

Angels to Play Seals Here in Seven Games.

Maggert and Lober at Top of League Batsmen.

SEALS DELAYED BY WASHOUT.

[A. P. NIGHT WIRE TO THE TIMES.]

SAN FRANCISCO, July 21.—A washout on the Southern Pacific Railroad has delayed the San Francisco Coast League baseball team, en route from Portland to Los Angeles, to open the next series in the south tomorrow. Al Baum, president of the league, said tonight the Seals should be in the southern city by 2:45 o'clock and the game would be called at 3:30.

BY GREY OLIVER.

There will be barrels of tears flowing out at Washington Park this week, for the Angels and Seals are to clash for seven games, and the losers are bound to cry to think they are dropping further into the hole. Both these aggregations have been going bad for the past two weeks, and the games this week may decide which of the two will be pumped out of consideration.

The Angels are far from being in condition for a hard series with any team, for Metzger and Boles are out of the game and may not return for several weeks. Their absence will break the regular line-up and will cause a shifting that is bound to effect the playing of the other men to some extent.

SEALS ARE MAD.

The Seals were walloped to a frazzle by Portland last week, and think they are due to come back, and luckily for them, they will find two of the Angels out of the line-up. Whether or not Howard's men are to keep on sliding remains to be seen. There is no use guessing about what either team can do, for it would be guessing at best. What took place in the league last week was enough to prove that anything can happen in baseball.

Hap Hogan and his Venice team left last night for San Francisco, where they are to play this week against Oakland, and as Venice leads the Oaks by only eight points, it is a cinch that there should be some hot games in the series.

HOT DAYS COMING.

The big feature of the week will be the battle at Sacramento between the Beavers and the Wolves, and if they can break even the Angels will have a chance to get back into the lead again. It is lucky for the other teams that these two are to meet this week, for both teams are strong in all departments, and some tough contests are bound to result. McCredie is out for the pennant again this year, and stands a swell chance from the way his men are going now.

During the past week Portland jumped from the second division to the top, Los Angeles dropped from first to third place and the Seals from second place to last. These things means that any team has a chance, for but seven games separate the leaders and the tailenders.

The Portland club tops the list with the best club batting record, .262, with San Francisco second, .258, and Sacramento third, .257.

The Sacramento and Portland clubs are tied for first place in the fielding division, each with .940, and Los Angeles, in second place, is but one point behind them, .950.

MAGGERT LEADING.

Hari Maggert, Los Angeles, is still leading batter of the league, with .318; Ty Lober, the outfielder whom the Angels traded to Portland, jumped to second place among the batsmen, with a record of .317. Mundorff, San Francisco, is in third place.

Kiawitter, Sacramento, has won five out of seven games, and is leading pitcher, .714. Of the regulars who have been in the game all season, Jack Ryan, Los Angeles, is leader, with fourteen games won and seven lost. His percentage is .667. Jess Baker, San Francisco, has the same mark with six won and three lost, and Fanning, San Francisco, has a mark of .600, having won fourteen games and lost nine.

STANDING OF CLUBS.

PACIFIC COAST LEAGUE.

Club—	Won.	Lost.	P.c.
Portland	54	46	.540
Sacramento	52	49	.515
Los Angeles	55	52	.514
Venice	53	56	.485
Oakland	52	57	.477
San Francisco	52	58	.473

NATIONAL LEAGUE.

Club—	Won.	Lost.	P.c.
New York	58	28	.690
Philadelphia	48	32	.600
Pittsburgh	44	40	.524
Chicago	45	41	.523
Brooklyn	38	32	.475
Boston	36	47	.434
St. Louis	34	53	.391
Cincinnati	33	55	.375

AMERICAN LEAGUE.

Club—	Won.	Lost.	P.c.
Philadelphia	62	26	.705
Cleveland	53	37	.589
Washington	51	38	.572
Chicago	50	44	.532
Boston	42	44	.488
Detroit	38	57	.400
St. Louis	37	58	.389
New York	28	58	.326

National League.

DODGERS ROUT PIRATES; TURN DEFEAT INTO VICTORY

[BY A. P. NIGHT WIRE TO THE TIMES.]

BROOKLYN, July 21.—Errors of commission by Pittsburgh in the seventh inning today enabled Brooklyn to turn an apparent 6-to-3 defeat into a 13-to-6 victory. In the fifth Carey's homer with two on bases gave the visitors their three-run lead.

Failure of Pittsburgh players to take advantage of unusual situations gave Brooklyn five in the seventh, and similar misplays gave them five more in the eighth. The score:

PITTSBURGH.

	A.B.	R.	H.	P.O.	A.	E.
Byrne, 3b	4	1	2	1	3	1
Carey, lf	4	1	1	0	0	0
Kommers, cf	3	0	0	1	0	0
Wagner, cf	1	0	0	0	0	0
Butler, ss	4	2	1	2	1	1
J. Miller, 1b	4	0	0	7	0	0
Wilson, rf	2	0	1	3	0	0
Wood, x	0	0	0	0	0	0
Viox, 2b	4	0	1	2	4	1
Simon, c	3	0	1	7	2	1
Coleman, c	1	0	0	0	0	0
Hendrix, p	2	2	1	0	0	1
Robinson, p	0	0	0	0	0	0
Cooper, p	0	0	0	0	1	0
Kelly, xx	1	0	0	0	0	0
Totals	[illegible]	6	8	24	11	5

x—Batted for Wilson in sixth.
xx—Batted for Cooper in eighth.

BROOKLYN.

	A.B.	R.	H.	P.O.	A.	E.
Moran, rf	4	0	4	1	0	0
Cutshaw, 2b	5	2	2	2	4	0
Meyer, cf	5	2	2	2	0	0
Wheat, lf	5	1	2	2	0	0
Daubert, 1b	4	2	2	14	1	0
Smith, 3b	5	2	3	0	4	0
Fisher, ss	2	1	1	1	4	1
Stengel, x	1	0	0	0	0	0
Kirkpatrick, ss	1	1	1	0	1	0
O. Miller, c	3	1	1	3	0	0
Fischer, c	1	2	0	1	0	0
Ragan, p	2	0	0	0	2	0
Callahan, xx	0	1	0	0	0	0
Allen, p	0	1	0	1	0	0
Totals	40	13	15	27	18	1

x—Batted for Fisher in seventh.
xx—Batted for Ragan in seventh.

SCORE BY INNINGS.

	1	2	3	4	5	6	7	8	9	
Pittsburgh	0	1	1	1	3	0	0	0	0	—6
Brooklyn	0	1	2	0	0	0	5	5	x	—13

SUMMARY.

Left on bases—Pittsburgh, 5; Brooklyn, 12. Two-base hits—Hendrix, Moran, Cutshaw. Three-base hit—Butler. Home runs—Smith, Carey. Sacrifice fly—Wilson. Sacrifice hits—Moran, Daubert. First base on errors—Pittsburgh, 1; Brooklyn, 2. Stolen bases—Moran, Cutshaw, Smith, Fisher, 2; O. Miller. Double play—Fisher to Cutshaw to Daubert. First base on balls—Off Hendrix, 5; off Cooper, 2; off Allen, 1. Struck out—By Hendrix, 5; by Ragan, 2; by Allen, 1. Wild pitches—Hendrix, Ragan, Cooper. Hits—Off Hendrix, 9 in 6 2-3 innings; off Robinson, 5 in 1-3 inning, none out in eighth; off Cooper, 1 in 1 inning; off Ragan, 7 in 7 innings; off Allen, 1 in 2 innings. Time of game—2h. 20m. Umpires—Rigler and Byron.

SAME OLD STORY; THE GIANTS WIN.

[BY A. P. NIGHT WIRE TO THE TIMES.]

NEW YORK, July 21.—New York defeated St. Louis 8 to 4 today. Of four St. Louis pitchers, only Doak, who pitched the seventh and eighth innings, showed ability. Wiltse was poorly supported. Crandall relieved him after the visitors had tied the score in the fourth and was very effective, holding St. Louis to three hits in the last five innings. The score:

ST. LOUIS.

	A.B.	R.	H.	P.O.	A.	E.
Magee, 3b	4	0	1	2	1	0
Cathers, lf	4	0	0	2	0	0
Oakes, cf	4	1	0	3	0	0
Whitted, ss	3	0	2	1	3	0
Konetchy, 1b	4	1	1	9	1	0
Evans, rf	4	1	0	3	0	0
Wingo, c	4	1	1	2	1	0
Mowrey, 3b	4	0	2	1	1	0
Harmon, p	1	0	0	1	3	0
McLean, x	1	0	1	0	0	0
Hildebrand, xx	0	0	0	0	0	0
Burk, p	1	0	0	0	0	0
Geyer, p	0	0	0	0	0	0
Doak, p	0	0	0	0	1	0
Huggins, xxx	1	0	0	0	0	0
Totals	35	4	6	24	11	0

x—Batted for Harmon in fourth.
xx—Ran for McLean in fourth.
xxx—Batted for Doak in ninth.

NEW YORK.

	A.B.	R.	H.	P.O.	A.	E.
Burns, lf	3	2	3	4	0	0
Shafer, 3b	2	1	1	0	1	1
Fletcher, ss	4	0	1	1	3	1
Doyle, 2b	5	0	1	4	1	1
Merkle, 1b	5	2	2	6	0	0
Murray, rf	3	1	1	1	0	0
Meyers, c	3	1	0	6	0	0
Hartley, c	0	0	0	1	0	0
Snodgrass, cf	3	0	1	4	0	0
Wiltse, p	1	0	0	0	1	0
Crandall, p	3	1	1	0	1	0
Totals	31	8	11	27	7	2

SCORE BY INNINGS.

	1	2	3	4	5	6	7	8	9	
St. Louis	1	0	0	3	0	0	0	0	0	—4
New York	0	3	1	1	0	3	0	0	x	—8

SUMMARY.

First base on errors—St. Louis, 3. Two-base hits—Fletcher, Burns, 2. Three-base hits—Merkle, Crandall. Sacrifice flies—Shafer, Fletcher, Doyle. Stolen bases—Oakes, Konetchy, Burns, 2; Shafer. Left on bases—New York, 9; St. Louis, 6. Double plays—Harmon to Whitted to Konetchy; Doyle to Fletcher to Merkle. Bases on balls—Off Wiltse, 2; off Harmon, 1; off Doak, 3. Struck out—By Wiltse, 3; by Crandall, 3; by Burk, 1; by Doak, 1. Hit by pitcher—Murray and Meyers by Harmon. Hits—Off Harmon, 6 in 3 innings; off Burk, 4 in 2 innings, none out in sixth; off Geyer, 1 in 1 inning; off Doak, none in 2 innings; off Wiltse, 3 in 3 2-3 innings; off Crandall, 3 in 5 1-3 innings. Time of game—2h. Umpires—O'Day and Emslie.

SEATON BEATS THE TINKERS.

[BY A. P. NIGHT WIRE TO THE TIMES.]

PHILADELPHIA, July 21.—Seaton's twirling, backed up by splendid support, especially by Becker and Doolan, whose sensational work deprived the visitors of several hits, enabled Philadelphia to defeat Cincinnati 3 to 1 today. Lobert made three safeties, including a home run and a double, in four times at bat, and scored two of the home team's runs. The score:

CINCINNATI.

	A.B.	R.	H.	P.O.	A.	E.
Devore, cf	4	1	2	1	0	0
Sheckard, rf	4	0	1	1	0	0
Bescher, lf	2	0	0	0	0	0
Dodge, 3b	4	0	0	2	1	0
Hoblitzell, 1b	4	0	0	6	0	0
Berghammer, ss	3	0	1	2	3	0
Groh, 2b	3	0	0	1	2	0
Kling, c	3	0	0	4	2	0
Suggs, p	2	0	1	1	3	0
Brown, p	0	0	0	0	0	0
Bates, x	1	0	0	0	0	0
Totals	30	1	5	24	11	0

x—Batted for Suggs in eighth.

PHILADELPHIA.

	A.B.	R.	H.	P.O.	A.	E.
Becker, lf	4	0	0	6	0	0
Knabe, 2b	4	0	1	1	3	0
Lobert, 3b	4	2	3	1	1	0
Paskert, cf	4	0	2	0	0	0
Cravath, rf	4	0	0	3	0	0
Luderus, 1b	3	0	0	12	0	1
Doolan, ss	3	1	1	2	3	0
Killifer, c	3	0	2	2	2	0
Seaton, p	3	0	0	0	2	0
Totals	30	3	9	27	11	1

SCORE BY INNINGS.

	1	2	3	4	5	6	7	8	9	
Cincinnati	1	0	0	0	0	0	0	0	0	—1
Philadelphia	1	0	0	1	1	0	0	0	x	—3

SUMMARY.

Two-base hits—Lobert, Doolan. Home run—Lobert. Hits—Off Suggs, 7 in 8 innings; off Brown, 1 in 1 inning. Sacrifice fly—Cravath. Stolen base—Devore. Left on bases—Cincinnati, 4; Philadelphia, 5. Bases on balls—Off Suggs, 1; off Seaton, 1. Struck out—By Suggs, 3; by Brown, 1; by Seaton, 2. Passed ball—Killifer. Time of game—1h. 40m. Umpires—Klem and Orth.

CUBS BUNCH HITS, DEFEAT BRAVES.

[BY A. P. NIGHT WIRE TO THE TIMES.]

BOSTON, July 21.—By bunching hits in the seventh, eighth and ninth innings today Chicago evened the series against Boston by winning 6 to 2.

Good baserunning gave the locals the lead in the early part of the game, but after the sixth inning Overall's curves were a puzzle which the Boston batsmen could not solve. The score:

CHICAGO.

	A.B.	R.	H.	P.O.	A.	E.
Leach, cf	5	1	1	3	0	0
Evers, 2b	5	0	2	3	3	0
Schulte, rf	4	0	0	1	0	0
Phelan, 3b	4	1	1	1	3	0
Saier, 1b	3	1	1	7	1	1
Miller, lf	4	1	1	2	0	0
Bridwell, ss	4	0	1	3	3	1
Needham, c	3	2	2	7	3	0
Overall, p	4	0	1	0	4	0
Totals	34	6	10	27	17	2

BOSTON.

	A.B.	R.	H.	P.O.	A.	E.
Maranville, ss	4	0	1	4	6	0
Lord, rf	4	0	0	0	0	0
Connolly, lf	1	0	0	4	0	0
Mann, cf	4	1	2	3	0	0
Sweeney, 2b	4	0	0	2	2	0
Myers, 1b	4	1	2	9	0	0
Rariden, c	3	0	0	4	2	0
Smith, 3b	4	0	1	1	2	0
Rudolph, p	3	0	2	0	3	0
Titus, x	1	0	0	0	0	0
Totals	32	2	8	27	13	0

x—Batted for Rariden in ninth.

SCORE BY INNINGS.

	1	2	3	4	5	6	7	8	9	
Chicago	0	0	0	0	0	2	2	0	2	—6
Boston	0	1	0	0	1	0	0	0	0	—2

SUMMARY.

Two-base hits—Mann, Needham, 2. Sacrifice hit—Needham. Stolen bases—Mann, Myers, 2; Connolly, Saier. Double plays—Needham to Evers; Bridwell to Evers to Saier. Left on bases—Chicago, 4; Boston, 6. First base on balls—Off Overall, 2; off Rudolph, 2. First base on errors—Boston, 1. Struck out—By Rudolph, 3; by Overall, 6. Time of game—2h. Umpires—Brennan and Eason.

Gerald Young,
Who should furnish some thrills in the Long Beach tennis tourney next week, when playing with his old side kick, Bill Bacon.

LANGFORD BOUT CALLED OFF.

[BY DIRECT WIRE TO THE TIMES.]

SAN FRANCISCO, July 21.—[Exclusive Dispatch.] There will be no Miller-Langford bout in this city on Friday night. The Supervisors put the crusher on the scheduled bout late this afternoon.

Resolutions calling for the prevention of the proposed four-round contest at Dreamland rink were offered at a meeting of the Board of Supervisors this afternoon. When forced to a vote, after a statement by Supervisor Hillmer that notification already had been given the club that the contest could not be held, the motion to adopt the resolution was lost, 10 to 4, several of those voting against the adoption stating that favorable action would be meaningless in view of the course already taken by the Police Committee.

G. E. Gallagher, who introduced the resolutions, insisted upon forcing them to a vote.

The resolutions declared that the proposed exhibition would not be a boxing contest, as one of the principals was known the world over as a prize fighter, and called upon the Chief of Police to prevent it and revoke the license of the club if an attempt was made to hold it in spite of the order.

ARBOGAST RELEASED.

OMAHA, July 21.—[By A. P. Night Wire.] President W. A. Rourke of the Omaha Western League baseball club today announced the release of Charles Arbogast, who has been manager for the Omaha team for the last two seasons. Rourke will manage the team himself. Arbogast goes to the Los Angeles team of the Pacific Coast League.

Many Entries.

LONG BEACH TOURNAMENT WINNERS HARD TO PICK.

BY W. M. HENRY.

ENTRIES are rolling in in large numbers for the Southern California tennis championships at Long Beach. Even a greater number of entrants than had been expected have signified their intention of entering the competition.

A large number of new teams, together with the best from among the older combinations, are to be found among the entries in the men's doubles. Nat Browne and Jim Duncan will defend their title in the doubles and if they play up to the form they showed last year when they defeated the Rogers brothers in the challenge round they should win the title for the third time.

Tom Bundy and Ward Dawson are going to take another try together. In the Pasadena tournament and the handicap tourney at the Los Angeles Country Club they did not show much brilliance except in spots, but it is rumored that they have found the combination and are playing a vastly-improved game.

OLD-TIMERS.

Sinsabaugh and Wayne, winners of the handicap doubles tournament at the Los Angeles Country Club; Will Bacon and Gerald Young, who represented the south in all the northern tournaments last year, and Lewis R. Freeman and Hal Gorham are all old-timers of considerable class.

Among the new combinations one of the most dangerous will be that of Cliff Herd and Herb Lockwood. These two young gentlemen are old-timers at the game in spite of their years and have been playing in the East for the past three years. Both of them are tall, rangy and brilliant players and form a right and left-handed combination like that of Willie Johnston and Elia Fottrell.

Another good combination of youngsters is that of Marshall Ketchum and Emory Rogers. Ketchum needs no introduction to local tennis fans. His sensational work in all of the local tournaments during the past two years has won him a place in the first rank of the younger players.

Emory Rogers last year won the State interscholastic singles titles and also grabbed the doubles title with Joe Ball. He played a great game, being steady and yet brilliant. These two youngsters should make a great combination, as they fight for every point until the match is over.

COLLEGE MEN.

Warren and Huntington are the first and second men from the University of Southern California. Last year Huntington, representing Occidental College, defeated Charley Rogers of California in the open singles and this year has improved considerably.

HARD TO DOPE.

Kenneth Newell and Ralph Noble form another combination hard to dope. Newell is another sensational and erratic young man. Two years ago he was playing wonderful tennis at times and was getting fairly consistent, but of late has not been doing so well. If, however, he shows the form that he displayed in the last tournament at Long Beach he will cause a good deal of anxiety to his opponents.

The Pedley brothers of Riverside have been showing good form in the Venice tournament and may surprise the old-timers in the tourney. They have a good reputation in the Orange Belt and have a good chance to show what they can do in fast company.

The other events are drawing large numbers of well-known players. The ladies' singles will have the largest number of entries that ever appeared in an event of this kind. Mrs. Bruce will defend her title in the challenge round and will probably meet her sister, Florence Sutton.

The junior singles and special handicap singles will be sort of free-for-all affairs, as it is almost impossible to get a line on the abilities of the various entries. The handicap tournaments in the South during the past year have been a huge success and the Long Beach event will not be an exception to the rule.

Eugene Warren is the question mark of local tennis. He is the most brilliantly inconsistent player since the days of Winnie Mace. Though not as good as Mace he is capable of playing a great game at times and with Huntington's steadiness should make a good showing in the tournament.

JUNIOR CHAMPS.

If Roberts and Dedrick, the sensational northern junior team, come south for the tournament there is a likelihood of more reversal of the dope. These two youngsters have twice won the junior doubles championship of the Coast and have each held the singles title. In addition to this each of them has made a good showing in the open events so that when they get into action down here a new factor will enter the tournament.

Elia Fotrell is almost certain to make the trip. He has no doubles partner at this time and will probably pick one up down here. There are several hanging around loose who would combine well with him. Allyn Barber of Los Angeles High hasn't yet found a partner and at the rate he is going to the present time Fotrell could do much worse than to take him.

Cate and Harnett will uphold the honor of Long Beach. Harnett has been playing in tournaments for some time, while Cate was formerly singles champion of Long Beach High and was first singles man for Pomona College this year. This team will bear watching.

GOOD SCORES IN RELIABILITY RUN.

[BY DIRECT WIRE TO THE TIMES.]

MINNEAPOLIS (Minn.) July 21.—[Exclusive Dispatch.] Final returns in the reliability automobile run from Minneapolis to Glacier Park, Mont., in reality the Glidden tour, under another title, show the following winners:

A.A.A. touring car prize—Locomobile, Dr. J. D. Park, Duluth, Minn.

Glidden trophy—Metz team of three cars, of Boston.

Anderson cup—The Hupmobile (awarded by lot.)

Daily News runabout prize—No. 5 Metz (awarded by lot.)

Perfect scores—Three Metz cars, No. 10, Krit; No. 20, Locomobile, Nos. 14 and 15, Hupmobiles.

The tour was begun under most adverse circumstances, heavy rains rendering the roads heavy and treacherous. Latter stages of the journey were delightful, but a hard test for cars in traversing mountainous districts.

FOR LIPTON CUP.

SAN DIEGO (Cal.) July 21.—[By A. P. Night Wire.] The annual race for the Lipton challenge cup now held by the Aeolus of the San Diego Yacht Club, will be sailed in the ocean, off Coronado, tomorrow. The entries: Aeolus, San Diego Yacht Club; Gretchen, Chula Vista Yacht Club, and Alert, Wasp, Mischief I, and Columbine of the South Coast Yacht Club of Los Angeles. The course will be twice around a six-mile triangle. The race must be finished within three hours.

TY COBB WOULD LIKE CHANGE.

[A. P. NIGHT WIRE TO THE TIMES.]

BOSTON, July 21.—Despite his $12,500 salary, Ty Cobb is dissatisfied. He would "welcome a change" which would make him a member of some team other than Detroit, he wrote to a friend in a letter which was received here today. Discussing the report that he was to be traded for Speaker of the Boston Red Sox, Cobb said he would like very much to play in Boston, but did not think Boston would part with Speaker.

"There are two other American League cities in which I would like to play," he added, but did not state which two he meant.

Billy Surprises.

JOHNSTON DEFEATS CRACK EASTERN TENNIS STAR.

[BY A. P. NIGHT WIRE TO THE TIMES.]

BOSTON, July 21.—William Johnston, the 18-year-old San Franciscan who came out of the West with a reputation as another of the sensational California tennis stars, established his position in the East as a player of high rank today when he eliminated Gustave F. Touchard, the speedy New Yorker, in the second round of the Longwood Cricket Club's twenty-third annual tournament for the Longwood cup. The scores were 3-6, 11-9, 6-4.

It was not only the young Californian's first visit East of the Rocky Mountains, but his first important match on a grass court, as well. He was confused in the first set, but the stage fright passed off, and from the second set on, it was a contest of almost equal strength and skill.

Several times Touchard was within a few points of winning, but his opponent fought him off and won out in twenty games. Touchard established a lead of four games to one in the third set, only to have Johnston, playing the best game of the match, win out five successive games.

One of the surprises of the second round was the victory of Dean Mathey of New York, the intercollegiate champion, over Robert Leroy of New York, at 3-6, 6-2, 8-6.

DISGUISED BALL PLAYERS IN RIOT.

[BY A. P. NIGHT WIRE TO THE TIMES.]

WASHINGTON, July 21.—One policeman is in a hospital, two others are nursing bruises and awaiting new uniforms, and part of the Union League baseball park is a wreck today as the result of a riot at a Sunday baseball game when 4000 enthusiasts discovered that a team of "bloomer" girls were men in disguise. The team was taken to an east-bound train under police protection. A half hour before the storm the manager of the "girls" acquired the gate receipts and had disappeared.

The team was so successful here four weeks ago that it returned for a second appearance, the opposing team being an amateur organization from Laurel, Md. The trouble began when the "girls'" center-fielder, a husky young blonde, threw a ball from deep center to home plate, catching the runner. The spectators grew suspicious.

A moment later a boy slipped up behind the supposed divinity at third base and gave her golden locks a vigorous pull. They came away, revealing a chunky young man with an elaborate make-up ending just above his eyebrows. The team fled through a storm of bottles and bricks to the shelter of the clubhouse, where the police massed.

The crowd then stormed the ticket windows, demanding their money back, venting their ire on the park property.

Several persons were hurt and a number of arrests made.

WHO KNOWS WHY.

More new ideas are being advanced every day for the death of many fish in Bear Valley Lake. One sport says it is on account of the lake being lowered by the great demand for irrigation water in the Redlands section. Another one advances the idea that many fish are killed by being swept against the screen at the dam. In any event the Fish and Game Commission has been asked to investigate the cause.

UP TO CAMPI TO GET BUSY.

"If I don't hear something from Campi this week," said Manager Sam Harris yesterday, "I'm going to take Kid Williams and beat it back East. We can get lots of fights there.

"We're not going to chase after Campi, for we don't have to. If Campi wants to fight us here August 12, or any date, he will have to show me this week. We beat him once and if he wants a quick chance at the bantam title, he'll have to hurry."

American League.

ATHLETICS BUNCH HITS; WIN WEIRD CONTEST.

[BY A. P. NIGHT WIRE TO THE TIMES.]

ST. LOUIS, July 21.—Philadelphia by bunching eight hits with a sacrifice in the sixth inning won a weird contest from St. Louis, 11 to 8. St. Louis started the scoring with a run in the second, and in the next inning Compton hit for a home run. The visitors made three in the fourth.

In the sixth inning, after three runs had been scored off Weilman, Stone was sent in to pitch, but he failed to stop the rally, and when the inning was over three more runs made victory certain for the leaders. The score:

ST. LOUIS.

	A.B.	R.	H.	P.O.	A.
Shotten, cf	4	1	1	2	0
Balenti, ss	1	0	0	0	0
Compton, lf	5	1	2	1	0
Pratt, 2b	4	0	3	3	2
Williams, rf	3	1	0	4	1
Brief, 1b	4	1	2	10	1
Austin, 3b	4	2	1	2	3
Alexander, c	5	1	2	2	2
Lavan, ss	4	0	2	3	2
Weilman, p	1	0	1	0	2
Stone, p	3	1	1	0	1
Wallace, x	0	0	0	0	0
Totals	38	8	13	27	15

x—Batted for Lavan in ninth.

PHILADELPHIA.

	A.B.	R.	H.	P.O.	A.
Oldring, lf	5	1	2	2	0
Walsh, cf	3	1	0	0	0
Collins, 2b	5	2	2	4	4
Baker, 3b	4	1	2	3	4
McInnis, 1b	5	2	2	11	0
D. Murphy, rf	3	0	2	1	0
E. Murphy, rf	1	1	1	0	0
Barry, ss	4	1	2	2	2
Schang, c	5	1	2	4	2
Shawkey, p	1	0	0	0	1
Bush, p	3	1	1	0	1
Totals	39	11	17	27	14

SCORE BY INNINGS.

	1	2	3	4	5	6	7	8	9	
Philadelphia	0	0	0	3	0	7	0	0	1	—11
St. Louis	0	1	1	0	0	2	0	0	4	—8

SUMMARY.

Errors—Pratt, McInnis, 2. Two-base hits—Pratt, Brief, Barry, Compton, Schang. Three-base hits—Shotten, Alexander. Home run—Compton. Stolen base—Austin. Left on bases—St. Louis, 11; Philadelphia, 6. First base on called balls—Off Shawkey, 4; off Weilman, 2; off Bush, 3. Hit by pitched ball—Wallace by Bush. Struck out—By Bush, 2; by Stone, 1. Wild pitches—Bush, 2. Time of game—2h. 25m. Umpires—Evans and Sheridan.

CHICAGO.

	A.B.	R.	H.	P.O.	A.
Chappelle, cf	3	0	1	2	0
Berger, 2b	4	0	0	3	4
Lord, 3b	3	1	1	1	2
Chase, 1b	4	0	1	10	1
Schalk, c	1	0	0	2	1
Easterly, c	2	0	0	5	1
Collins, rf	3	0	0	1	0
Fournier, lf	3	0	0	1	0
Weaver, ss	3	0	1	2	3
Russell, p	0	0	0	0	1
Schaller, x	1	0	0	0	0
Benz, p	1	0	0	0	0
Bodie, xx	1	0	0	0	0
Cicotte, p	0	0	0	0	0
Mattick, xxx	0	0	0	0	0
Totals	30	1	4	27	13

x—Batted for Russell in third.
xx—Batted for Benz in eighth.
xxx—Ran for Easterly in ninth.

SCORE BY INNINGS.

	1	2	3	4	5	6	7	8	9	
Washington	1	1	0	0	0	0	0	0	0	—2
Chicago	0	0	0	1	0	0	0	0	0	—1

SUMMARY.

Errors—Gandil, Weaver, 4; Russell. Two-base hit—Morgan. Home run—Lord. Stolen bases—Moeller, Ainsmith. Double plays—Morgan to McBride to Gandil; Berger to Chase. Left on bases—Washington, 13; Chicago, 5. First base on called balls—Off Russell, 1; off Benz, 3; off Johnson, 2. Struck out—By Johnson, 5; by Russell, 1; by Benz, 2; by Cicotte, 1. Time of game—1h. 50m. Umpires—Dineen and Egan.

POOR FIELDING; YANKEES LOSE.

[BY A. P. NIGHT WIRE TO THE TIMES.]

DETROIT, July 21.—New York's fielding today was little short of atrocious, and Detroit had an easy time winning, 6 to 1. The score:

NEW YORK.

	A.B.	R.	H.	P.O.	A.
Daniels, rf	3	1	0	1	0
Wolter, cf	4	0	0	3	0
Cree, lf	3	0	2	3	0
Knight, 1b	3	0	0	5	1
Peckinpaugh, ss	4	0	1	2	3
Hartzell, 2b	3	0	0	4	1
Midkiff, 3b	3	0	0	1	2
Gossett, c	2	0	0	3	3
Smith, c	0	0	0	0	0
McConnell, p	1	0	0	0	1
Caldwell, p	2	0	0	0	2
McKechnie, x	1	0	0	0	0
Totals	29	1	3	24	13

x—Batted for Knight in ninth.

DETROIT.

	A.B.	R.	H.	P.O.	A.
Bush, ss	3	3	1	0	3
Bauman, 2b	4	1	2	1	3
Crawford, rf	4	0	0	4	1
Cobb, cf	3	0	2	3	0
Veach, lf	4	0	1	1	0
Gainer, 1b	3	0	0	9	0
McKee, c	2	1	1	6	1
Moriarity, 3b	4	0	2	2	2
Willett, p	4	0	1	0	6
Totals	31	6	9	27	19

SCORE BY INNINGS.

	1	2	3	4	5	6	7	8	9	
New York	0	0	0	0	0	0	0	0	1	—1
Detroit	0	3	0	1	0	2	0	0	x	—6

SUMMARY.

Errors—Wolter, 2; Knight, Peckinpaugh, 2; Gossett, Smith. Two-base hits—Moriarity, Cobb. Stolen bases—Daniels, Cree. Double plays—Crawford to Gainer; Bauman to Bush to Gainer. Left on bases—New York, 5; Detroit, 6. First base on called balls—Off Willett, 4; off McConnell, 3; off Caldwell, 3. Hit by pitched ball—Cree by Willett. Struck out—By Willett, 3; by McConnell, 1; by Caldwell, 2. Passed ball—Gossett. Time of game—2h. 10m. Umpires—Connolly and Ferguson.

NAPS WALLOP RED SOX EASILY.

[BY A. P. NIGHT WIRE TO THE TIMES.]

CLEVELAND, July 21.—Cleveland easily defeated Boston, 6 to 1, today. Blanding, though wild, held the visitors to five hits, while Cleveland drove Moseley from the box, and Hall lacked control. The score:

CLEVELAND.

	A.B.	R.	H.	P.O.	A.
Leibold, cf	3	2	1	6	1
Chapman, ss	3	1	1	2	5
Johnston, 1b	3	0	1	8	1
Jackson, rf	3	0	1	0	0
Lajoie, 2b	3	1	2	3	2
Turner, 3b	4	1	1	1	1
Graney, lf	3	1	2	4	0
O'Neill, c	4	0	1	4	1
Blanding, p	3	0	0	0	1
Totals	27	6	11	27	9

BOSTON.

	A.B.	R.	H.	P.O.	A.
Engle, 1b	4	0	1	10	0
Hooper, rf	4	0	1	0	0
Speaker, cf	3	0	0	1	0
Lewis, lf	3	0	0	1	1
Gardner, 3b	4	0	1	2	2
Yerkes, 2b	3	0	0	2	2
Wagner, ss	3	0	0	2	3
Thomas, c	2	1	0	3	1
Mosely, p	1	0	0	0	1
Hall, p	1	0	1	0	4
Collins, x	1	0	0	0	0
Totals	28	1	4	24	13

x—Batted for Mosely in fifth.

SCORE BY INNINGS.

	1	2	3	4	5	6	7	8	9	
Cleveland	0	0	1	3	0	0	2	0	x	—6
Boston	0	0	0	1	0	0	0	0	0	—1

SUMMARY.

Error—Lajoie. Two-base hit—Graney. Three-base hit—Johnston. Stolen base—Chapman. Double plays—Chapman to Johnston; Johnston, unassisted. First base on called balls—Off Blanding, 4; off Mosely, 1; off Hall, 3. Struck out—By Mosely, 1. Passed ball—O'Neill. Wild pitch—Mosely. Left on bases—Cleveland, 5; Boston, 6. Time of game—2h. Umpires—O'Loughlin and Hildebrand.

WALTER JOHNSON PUTS HOOK IN SOX.

[BY A. P. NIGHT WIRE TO THE TIMES.]

CHICAGO, July 21.—Walter Johnson's pitching, coupled with opportune hits and errors by Weaver and Russell, allowed Washington to make it two straight from Chicago today. The score was 2 to 1. Russell retired in favor of Benz, who pitched a good game, but gave way to Cicotte when a pinch hitter went in for him. Chicago was saved a shut-out by Lord's home run. The score:

WASHINGTON.

	A.B.	R.	H.	P.O.	A.
Moeller, rf	3	1	2	0	0
Foster, 3b	4	0	0	0	0
Milan, cf	4	0	1	0	0
Gandil, 1b	3	0	2	13	0
Morgan, 2b	4	0	2	2	3
Shanks, lf	3	0	1	2	0
McBride, ss	4	1	2	1	4
Ainsmith, c	3	0	1	7	1
Johnson, p	4	0	0	1	4
Totals	37	2	11	27	12

NEW STUNT FOR GRAND CIRCUIT.

[BY A. P. NIGHT WIRE TO THE TIMES.]

HARTFORD (Ct.) July 21.—An innovation in the Grand Circuit racing programme here in September, it was announced today, will be three selling races. One will be for 2:15 pacers and the others for 2:24 trotters and 3-year-olds eligible to the 2:30 class. The value of each horse entered is fixed at $1000, and the winner in each event is to be put up at auction within twenty minutes of the finish of each race.

FRANKLIN

ECONOMY—COMFORT

Franklin Six "38"
5-passenger touring car . . . $3750

What you want in a motor car is economy of operation, increased comfort and greater safety.

Economy Franklin owners in 1912 reported an average of 10,746 miles per set of tires, miles average without a puncture. Ninety-eight per cent. of Franklin owners do not carry spare tires even on long tours, so sure are they of reliable tire service.

The Franklin secures twice the mileage per gallon of gasoline. All the important records for low gasoline consumption are held by the Franklin.

Four hundred miles to the gallon of oil is what the Franklin secures with its oiling system.

Comfort Franklin comfort results from a combination of causes. Four full-elliptic springs, frame, light weight and a resilient construction throughout give the highest degree of ease.

Franklin owners drive 250 to 300 miles per day without fatigue.

R. C. HAMLIN
1044 SOUTH FLOWER STREET

I CURE
VARICOSE VEINS, PILES, FISTULA and ULCERATIONS
IN ONE TREATMENT.
... VARICOSE VEINS, HERNIA, KIDNEY, BLADDER and BLOOD TROUBLES, PILES, FISTULA, FISSURES, ULCERATIONS and ALL CONDITIONS OF THE RECTUM and BOWEL, SKIN and NERVOUS DISEASES. Call or write. Searching examination made FREE.
Hours: 9 to 4; 7 to 8. Sunday, 9 to 12 only.

THE TIMES CIRCULATION ... JUNE, 1913.

Mr. Titus W...

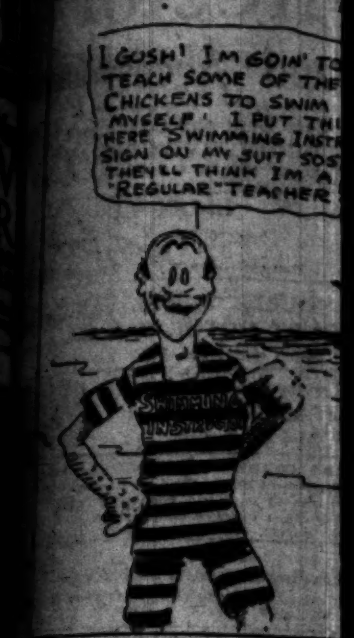

Fights ...

MATTY BALDWIN IS WONDER...

MATTY BALDWIN may not be the holder of the lightweight championship of the world, but if there is any boxer in the business with a better record than that of the Boston scrapper he has yet to get his name in the books. Baldwin has met every fighter of any renown at all during the last twelve years and has yet to hear the count of one.

The little Bostonian has met and beaten such men as Willie Ritchie, Leach Cross, Knockout Brown, Grover Hayes, Jim Driscoll, Owen Moran and Young Shugrue. He fought draws with Ad Wolgast and Joe Mandot when they were at their best, and he held Jack Britton to a draw. Two hundred fights with all the topnotchers and never being down long enough for the referee to start counting over him is some record.

Abie's Last Chance.

If Abe Attell doesn't come through and agree to Jack White's proposition to make 125 pounds at 3 o'clock, Uncle Jack will quit arguing with the ex-feather champ and give the fight to either Tommy Houck or Johnny O'Leary, both of whom are very anxious to get a fight here. Abie's fighting ability is increasing as his drawing ability is decreasing.

Fighters Work Out.

Both Baldwin and Cross felt ambitious yesterday afternoon and as a result their sparring partners suffer from lack of the same today. Baldwin boxed Hobo Dougherty and Johnny ... around for seven rounds, while Leach did six with Louis Reese and Johnny O'Leary, but, according to the ... got enough action into the ... rounds for seven ordinary sessions.

Coulon Invited Here.

Johnny Coulon, the hospital champ, has been invited out here to recuperate. It is a cinch that if the bantam ever came out here and heard the many uncomplimentary things Kid Williams and Sammy Harris are saying about him, he would rise from ...

How About ...

...UCK SHOOTING PREVENTED...

BY GREY OLIV...

LOCAL duck hunters who are figuring on a long season of shooting this winter, will doubtless be pained by the news that the Federal regulations that go into effect October 1, will prevent all duck shooting, if these are not modified. First of all, if these are finally passed there will be no shooting of migratory birds for five years, or in other words there will be a closed season for that length of time.

"Migratory birds," as defined by the government, include ducks, geese, rails, mud hens, curlew, plover, jack snipe, cranes, wild pigeons, presumably robins, and all migratory birds that live on insects. Inasmuch as the duck season in this State opens either October 1, or October 15, according to the district in which one lives, it can readily be seen that the new regula...

...HAM'S HAMMER.

I would suggest to young Mister Gunboat Pelkey, just from the wilds of Canada, that the less he says about his being champion, the better it will be for his head. This goes, because Sam Langford is in San Francisco. Gunboat Smith and Jim Flynn fought at this two weeks ago and beat up New York.

My daily health hint—Don't come home from Venice at night.

It certainly was a sad blow to the followers of sporting life when the persons stopped all forms of gambling in this town. Last year there were ... hand-bookers, 1269 poker and 716 crap games. Now there are but twenty-four hand-books, ... poker games and 922 crap games, according to reports. One hand-book ... because he thinks he can make more money betting on ball ... This is certainly a chemically ...

With the duck season coming on, I think there would be an increase in the membership of many gun clubs if it was understood that the club is frequently the only limit on the poker games, after the keeper is gathering up enough birds to allow you a respectable limit to ... It is ignorance that keeps ... from enjoying ourselves.

ANG...

One ... fish and ... fect Au... interest ... in Bear ... This ... is unlaw... in 300 ... stream ... will be ... have be... Bear Va... runs into ... to get a ... Commiss...

*T... can tell ... true ta... ment a... in realt... yourself ... residenc... ing com... —read ... Lots an... The Ti... and act ... best jud...

tions ... duck ... It ... to pr... tory ... tooth... in th... hardl... believ... adjoin... Dov... benef... go in... extend... the cl... old la... The ... extend... cembe... On ... pear t... ing th... backs ... taken. Game ... final ... soon n...

Titus Wad Has Been Jumping at Conclusions Again! —By Gale.

Fight Gossip.

ATTY BALDWIN'S RECORD IS WONDERFUL TRIBUTE.

TY BALDWIN may not be a holder of the lightweight championship of the world, but he is any boxer in the business a better record than that of the champion he has yet to get his big hooks. Baldwin has met all comers of any renown at all during the last twelve years and has never been near the count of one.

Joe Rivers, the Bostonian has met and defeated such men as Willie Ritchie, Knockout Brown, Grover Jim Driscoll, Owen Moran and Young Sharkey. He fought Ad Wolgast and Joe Mandot once or twice at their best, and in each instance got a draw. Baldwin fights with all the top-notchers and never being down long enough for the referee to start counting over him is some record.

Ad's Last Chance.

Ad Wolgast doesn't come through with Jack White's proposition to put up $1000 at 3 o'clock, Uncle Sam will quit arguing with the ex-champ and give the fight to Tommy Houck or Johnny Kilbane, both of whom are very anxious to get a fight here. Abie's popularity is increasing as his ability is decreasing.

Fighters Work Out.

Baldwin and Cross felt amateurish yesterday afternoon and as a result sparring partners suffered at the same today. Baldwin and Jack Dougherty and Johnny Kilbane the seven rounds, while Cross went with Louis Reese and Jack Wilson, but, according to reports, not enough action into the bouts for seven ordinary scraps.

Fighting Evened Here.

Jack Dunfee, the hospital champ, has pointed out here to recuperate after a shock that if the bantam champion of the world and heard the complimentary things Kid McPartland and Sammy Harris are saying about him, he would rise from his bed of pain and slam them with a crutch or any other available weapon.

Baldwin Impresses.

Matty Baldwin is inspiring such confidence by his workouts that it is rumored that many people are willing to bet that he stops Cross before the limit. The rumor is all over town, but the willing gentlemen have so far failed to put in an appearance, as Sam Wallach is said to be laying for them with a wad as big as a barrel. If they don't show up pretty soon Sam will get after them with detectives, as he thinks it would be one really soft bet.

Frenzied Finance.

Hobo Daugherty and Kid Dalton have jumped on their own feet by demanding a mortgage on the Flatiron building and a half-interest in the Standard Oil Company for their end in the semi-windup to the Cross-Baldwin affair. As a result of their frenzied finance they have been left off the bill and two six and two four-round bouts substituted.

Dundee Gets Offers.

Scotty Monteith, manager of Johnny Dundee, the human flea, has received offers from New Orleans and Butte, Mont., for twenty-round fights with Charlie White. Scotty thinks that the offers look good, but is staving off an answer in the hopes of landing a match with Ad Wolgast here for Admission Day.

Weekly Doings.

Monday, July 14—Sammy Harris claims the bantam championship.

Tuesday, July 15—Manager of Kid Williams claims bantamweight title.

Wednesday, July 16—S. Harris says Kid Williams is the bantam champ.

Thursday, July 17—Kid Williams is bantam champion, according to his manager.

Friday, July 18—Bantamweight championship claimed by S. Harris.

Saturday, July 19—"Kid Williams is bantam champ," Sammy Harris.

Sunday, July 20—Manager Sammy Harris says his boy is bantamweight champion.

How About This?

OUR SHOOTING MAY BE PREVENTED THIS YEAR.

BY GREY OLIVER.

Sportsmen and amateurs who are figuring on a long season of shooting ducks, will doubtless be disappointed to learn that the new regulations that go into effect August 11, will prevent all duck shooting.

It seems to be up to the hunters to prove that the dove is not a migratory bird and if they cannot, that toothsome little birdy will also be put in the five-year closed class. This is hardly likely, however, for it is not believed that the dove migrates to any adjoining State every year.

Dove hunters will apparently be benefited by the new law that is to go into effect August 11, for it will extend the open season to November 1, the closed season under the present or old law, beginning on October 15.

The steelhead trout season will be extended one month, or until December 1.

On the face of things, it would appear that there will be no duck shooting this year, unless the government backs down from the position it has taken. It is understood the Fish and Game Commission will announce the final decision of the government as soon as possible.

ANGLERS SHOULD BE CAREFUL.

One of the provisions of the new fish and game laws that go into effect August 11, may prove of great interest to those who fish for trout in Bear Valley Lake.

This is the little statement that "it is unlawful to take any trout within 300 feet of the mouth of any stream flowing into any lake." This will be interesting news to those that have been in the habit of fishing in Bear Valley Lake where any stream runs into it. The safe way would be to get a written opinion from the Fish Commission.

***The Oldest Inhabitant**

can tell no more marvelous nor true tale of growth, development and wonderful increase in realty values than can you yourself, after a few years' residence in this rapidly-growing community. Take the tip—read the "For Sale, City Lots and Lands" columns of The Times classified section, and act according to your own best judgment.

JOHNSTON BEST BASE STEALER.

[BY DIRECT WIRE TO THE TIMES.]

SAN FRANCISCO BUREAU OF THE TIMES, July 21.—[Exclusive Dispatch.] Jimmy Johnston still leads the Coasters when it comes to stealing bases, and with a total of three last week against the Beaver lads holds his lead of twenty-three for the best. Maggert also "got by" with three steals. Leard stole four and is just one point behind Maggert.

It's the same story over again with the baseballers in the same relative places, none having shown enough form in bag-swiping to even worry the San Franciscan.

The record of the leading base stealers of the league:

Johnston (S.F.)	71
Maggert (L.A.)	48
Leard (O.)	47
Shinn (S.)	41
I. Howard (L.A.)	35
Moore (L.A.)	33
Mundorff (S.F.)	31
Kenworthy (S.)	28
Moran (S.)	26
Carlisle (V.)	24
Schmidt (S.F.)	24
Lewis (S.)	24
Ellis (L.A.)	24

Shooting Stars.

MIXED BOWLING REVERSES FORM.

PAIRS IN CONTEST BRING NEW FIGURES.

Mr. and Mrs. Ballard Capture First Prize in Double Event, While Mrs. Scott and Mackenzie Stop at Lower Rung—Turner and Wife Lower Than Usual.

Grover Ballard and his wife returned to form last night at the Orpheum Alleys, bowling over 1041 pins in three games of the mixed doubles tournament, and taking first prize by a margin of twelve pins.

Mrs. Pierce and Harris rolled 1029, and annexed second prize; the third was captured by Miss Palmer and Taylor, with 1023; Mrs. Todd and Stasch ran them close, taking fourth perquisite on 1014.

Mrs. Johnson and Meador made 965, Miss Scott and Strawn 946, Mr. and Mrs. Turner congratulated themselves on escaping the bottom with a total of 905, by reason of the mixed double champions. Mrs. Scott and Mackenzie, achieving only 853.

In explanation of the latter figures, Mack only remarked that it was "hard sledding."

Both Mrs. Palmer and Mrs. Todd showed well in the prize winners, being comparatively new to the local alleys.

Mrs. Turner, Mrs. Ballard, Mrs. Johnson, Mrs. Pierce and Miss Palmer entered for a ladies' single tourney immediately following.

FIGHT PICTURE SUIT IS ON.

[BY DIRECT WIRE TO THE TIMES.]

SAN FRANCISCO, July 21.—[Exclusive Dispatch.] Litigation over the right to show the moving pictures of the Ritchie-Rivers championship contest on July 4 in San Francisco, entered its second stage today with the filing of an answer to Ritchie's suit for an injunction to restrain William Kyne and Lawrence Meehan from exhibiting the pictures.

The defendants, proprietors of a house where the pictures are being shown, deny in their answer that Ritchie is a boxer, and declare that it is a notorious fact that he is a prize fighter and so-called lightweight champion of the world.

They deny that the contest was an exhibition of skill or science, and assert that it was a fight and not a sparring match.

Ritchie, admitting that defendants had a right to take the pictures under authorisation from Eddie Graney, promoter, denies that they have a right to exhibit them without arranging for his, Ritchie's, consent.

A settlement was made by the defendants with Joe Rivers.

THE CHAMP WINS.

LONDON, July 21.—[By A. P. Night Wire.] Ernest Barry of London, champion professional sculler of the world, successfully defended his title today by defeating Harry Pearce, champion of Australia, by two lengths over the famous course from Putney to Mort Lake on the Thames. Stakes of $5000 accompanied the title. The Australian led during the first part of the race, but Barry took command at Hammersmith bridge, at the middle distance.

SPORT SLANTS.

UNCLE FRANK DILLON and Hank Berry are both of the opinion that this is by far the cruelest world they ever lived in. Talk about slumps and tabboggans and skidding on the turns, the Angels have every one of these stunts licked to a whisper. Now the great question that is being propounded from one end of the Rialto to the other, naturally is, what for?

Far be it from me or anyone else to sit in the shade of the grand stand and tell the old warriors how to play the national game, they know more about that in a minute than we do in a life time, but there seems to be one thing that is hurting the seraphic

band and that is the sense of gloom that hovers over the team. The men go to and from the bench with their faces like thunder clouds, there is none of the joy army present, and without joy and happiness no man can do his work well. True the team is probably on a nervous strain and all frazzled out, but have you ever seen any exuberance of spirit on the Angel bench? If so please write.

* * *

Matty's Old Shirt.

Matty Baldwin caused a sensation in his Sunday's workout with Shiff and the Hobo, and all the fans are yelling that he is the greatest fighter that ever hit the West Coast. Fine, but one would hardly take the persons of Shiff and Hobo to form any definite line of comparison, or establish any criterion.

Matty has a new way of creating excitement. Ad Wolgast and others, too numerous to mention, always did their training in highly-colored wearing apparel, in fact their persons looked a great deal like a fashion show window. Not so with Mr. Baldwin, he blows into the center of the stage in an old woolen undershirt, moth-eaten tights and other worn apparatus. At once everybody says this is no stuck-up guy, he is a regular little fellow all for the work thing, and when he raised a lot of dust by side-stepping, the gang was with him.

We hate to say it, but I once heard Matty say that he did not believe in training for a fight either too long, or too much, or too hard, but he likes to create the impression that he is working like a little brown bear. Now to a person of an inquiring turn of mind, just where do we all get off?

* * *

Road Work in Bed.

Leach Cross is another who thinks that too much training is very bad for one's well being, well it may be, but it helps a lot in the last four rounds of a battle, as Mr. Cross would probably have found out had Bud Anderson not dropped a seed in his appendix prior to the battle.

In speaking of training the other day, one of the rail birds was unkind enough to suggest that Leach should not give up the road work, as it is about the only thing that really developes the wind.

Leach said that he did not feel the need of it as he was naturally fast on his feet, but maybe us guys didn't know it but he spent half an hour in bed every morning, stretching his muscles and taking exercises supposed to develop one's frame. Lovely and also very soft, but look out for the slats and the springs, something may break one of these days.

* * *

Backstops Getting Wise.

Why is it that we cannot find enough catchers for the baseball teams of the country? The managers are growing bald, worrying over the situation, the owners are fretting and fussing at the managers and altogether it is a nice state of affairs, a great herd of nannies have gone astray and nearly all the great diamond generals have worked up an aggrevated peeve.

Now I wonder if any of the wiseacres have stopped to figure out that perhaps these young and old men, who have been standing the battering behind the bat for years, have not been such terrible examples to the members of the rising generations, that the youth of our land would rather be big league pitchers, shortstops and outfielders, but not catchers, with warped thumbs, fingers and cracked shin bones. I know that they would have to pay more than is in the national treasury to get the author of Ham's Hammer out there and he is a willing young man at that.

* * *

While speaking of baseball it would be well to note that the injuries that have fallen to the lot of Metzger and Boles have put a crimp in the Angel corps. If two men drop out, should it incapacitate a class double A club? It would seem that the aggregation did not start with the proper amount of "fur lining," you can never tell when you will be misfortune's favored child and all the great generals in history always figured on a little of the reverse English stuff for a season's campaign.

* * *

Nix on This; Look Up.

It has been suggested that if the Seraphs cannot go on the field without looking down their several noses and croaking like the Raven, "never more," that the bunch be sent to the beach before the next game, forfeiting the battle to the enemy. They might just as well, this "melancholy day" stuff has 'em licked before the first inning. We all believe in the gospel of "another chance," but please don't work it over time.

* * *

The Slumpers Meet.

The next diamond struggle is to be between the Berry crew and the sliding Seals. It should be a great series and there are about a million angles to work from.

First, somebody has got to win the

games and at the present gait of the two clubs, it don't look as though the win bug was in either system.

Second, the Angels think that the Seals will be a fine bunch to blow the "down brake" signal on.

Third, the Seals think the same way as the Angels.

Fourth, both teams are "allin" and full of grouches, so it will probably be a case of every man for himself and the devil take the hindermost and it looks as though there would be a good crop for his Satanic Majesty.

O. M. B.

WESTERNERS ARE PICKED TO WIN.

[BY DIRECT WIRE TO THE TIMES.]

OMAHA, July 21.—[Exclusive Dispatch.] The first day of play in the National Clay Court tennis tournament, which started on the courts at the Omaha Field Club this morning, gave Strachan and Griffith an excellent showing, and predictions are that Strachan and Merrill Hall of New York will meet in the finals in singles. In the doubles, which start tomorrow, Strachan and Griffith, with Jones and Hoerr of St. Louis, seem to be the favorites. Hoerr, who won the Missouri Valley championship at Kansas City last week, is also a formidable contender for the championship in singles.

VALUE OF MOTOR FREIGHT HAULAGE.

W. A. Lee of Troy, N. Y., the owner of a KisselKar truck that has been demonstrating convincingly the value of motor haulage, comments interestingly and with solid sense on the unjust assertion that motor trucks ruin the highways.

"Stand on any State road after a three or four days' rain and watch a farmer coming in with twenty-five barrels of potatoes and equipped with a one-and-one-half or two-inch tire worn round and see whether it will cut in or not. Then along comes a heavy touring car equipped with chains, running in the same rut, throwing cement, if there ever was any, in all directions. After that comes our KisselKar truck with its one-foot tire and packs down and smoothes out the rut. Watch the truck come up the road at ten or twelve miles an hour, for there is a governor which regulates our speed. We can't go faster. Then decide which vehicle injures the road the most."

CALIFORNIA LEAGUE.

Club—	Won.	Lost.	P.c.
Stockton	44	24	.647
Fresno	37	32	.536
Watsonville	29	40	.420
San Jose	27	41	.397

CUB PITCHER SERIOUSLY ILL.

[BY DIRECT WIRE TO THE TIMES.]

BOSTON, July 21.—[Exclusive Dispatch.] Charley Smith, the tall right-hander of the Cubs' pitching staff, did not accompany his team-mates to Philadelphia tonight, illness of a critical nature preventing the journey. During the final game between the Cubs and Boston here this afternoon, Smith complained to comrades on the bench of pains in the region of his heart.

He was carried to the clubhouse, where Dr. Hart, Cubs' trainer, examined him. Smith was stone cold and limp when he was assisted to the automobile and whirled to the Copely Square Hotel, where he was left in the care of a physician. One Boston doctor said his illness was due to stomach trouble, but Trainer Hart asserts it's a recurrence of the sickness Charley had when he was overcome by heat after a game at Cincinnati early this month.

WITH THE MINORS.

AMERICAN ASSOCIATION.

Club—	Won.	Lost.	P.c.
Milwaukee	60	35	.632
Louisville	55	40	.579
Columbus	52	42	.553
Minneapolis	50	45	.526
Kansas City	46	51	.474
St. Paul	41	51	.446
Toledo	42	53	.442
Indianapolis	33	59	.359

Milwaukee, 1; Toledo, 6.
Kansas City, 2; Indianapolis, 3 (ten innings.)
Minneapolis, 1; Louisville, 3.
St. Paul, 4; Columbus, 6.

WESTERN LEAGUE.

Omaha, 11; St. Joseph, 3.
Topeka, 5; Wichita, 0.
Des Moines, 1; Sioux City, 4.
Denver, 0; Lincoln, 1.

INTERNATIONAL LEAGUE.

Toronto, 0; Baltimore, 1.
Rochester, 9; Providence, 8.
Buffalo, 2; Newark, 4.
Montreal, 0; Jersey City, 6.

SOUTHERN ASSOCIATION.

New Orleans, 0; Chattanooga, 0 (called fifth inning.)
Montgomery, 0; Birmingham, 4.
Memphis, 5; Atlanta, 0.
Mobile-Nashville, rain.

NORTHWESTERN LEAGUE.

Club—	Won.	Lost.	P.c.
Vancouver	60	36	.625
Seattle	58	39	.598
Portland	49	41	.544
Victoria	43	54	.443
Tacoma	43	56	.434
Spokane	34	61	.358

At Seattle—

	R.	H.	E.
Spokane	1	6	0
Seattle	4	4	0

Batteries — Douglass and Hannah; Meikle and Cadman.

At Portland—

	R.	H.	E.
Victoria	1	5	2
Portland	4	8	1

Batteries — Hynes and Murray; Kantlehner and Shea.

At Vancouver—

	R.	H.	E.
Tacoma	4	14	2
Vancouver	9	7	0

Batteries — McGinnity, Belford and Crisp; Wilson and Konnick.

NO SURPRISES IN OMAHA TENNIS.

[BY A. P. NIGHT WIRE TO THE TIMES.]

OMAHA (Neb.) July 21.—The preliminary, the first round, and part of the second were played off in the fourth national clay court tournament which opened at the Omaha Field Club today. Ninety-six players entered from all parts of the country. The play today was slow, with no surprises for the large gallery which witnessed the games. The weather was temperate for the racquet wielders and they had no difficulty in going into two or three games. Tonight they were the guests of the Knights of Ak-Sar-Ben.

Following are the scores:

In the first round, J. Strachan, San Francisco, beat J. H. Chandler, Kansas City, Mo., 6-3, 6-2. C. Griffin, San Francisco, beat J. M. Madden, Omaha, 6-3, 6-3.

In the second round J. Strachan, San Francisco, beat H. A. Oldham, Winner, S. D., 6-1, 6-0, and Clarence Griffin, San Francisco, beat George Riley, Omaha, 6-4, 6-4.

SPEAKING OF VETERANS.

It is authoritatively stated that the combined ages of the major league umpires amount to 429 years. Subtracting the 229 that must be divided among J. Sheridan, H. O'Day and B. Emslie, there is a balance of 200 to be cut up among Evans, Egan, Dineen, O'Loughlin, Hildebrand, Ferguson, Connolly, McGreevy, Quigley, Brennan, Eason, Klem, Orth, Rigler and Byron. The average of these latter is, therefore, a trifle more than thirteen years.

Averages.

MAGGERT LEADS COAST BATSMEN.

Standing Is Three Hundred and Seventeen.

He Increased Average Two Points Last Week.

Ty Lober a Close Second, With Good Count.

[BY DIRECT WIRE TO THE TIMES.]

SAN FRANCISCO, July 21.—[Exclusive Dispatch.] King Harl Maggert is still reigning over the court of Coast League batsmen. The Angel is right on the increase in his batting average. Last week he improved a couple points as he also did the week prior. The southerner's total is now .317 per cent., and from the pace he has been setting for the Coasters, he evidently intends to remain at the top of the list:

Players, club—	A.B.	P.c.
Dillon, Los Angeles	127	.346
Baker, San Francisco	122	.344
Higginbotham, Portland	117	.342
Maggert, Los Angeles	111	.317
Leber, Portland	107	.317
Shinn, Sacramento	107	.310
Van Buren, Sacramento	107	.308
Mundorff, San Francisco	100	.300
Perrault, Oakland	97	.299
Elliott, Venice	93	.290
Slagle, Los Angeles	93	.290
Hamilton, San Francisco	93	.290
Doane, Portland	93	.290
Krause, Portland	90	.289
Kane, Portland	90	.289
Lindsay, Portland	90	.289
Bayless, Venice	93	.280
Schmidt, San Francisco	93	.280
Zimmerman, San Francisco	93	.280
Tennant, Sacramento	93	.280
Baum, Venice	97	.278
Rosen, Portland	130	.277
James, Portland	130	.277
Voss, Oakland	93	.269
Moore, Sacramento	93	.269
Becker, Oakland	101	.267
I. Howard, Los Angeles	101	.267
Coy, Oakland	111	.261
Hogan, San Francisco	111	.261
Lewis, Sacramento	111	.261
Kenworthy, Sacramento	111	.261
Cartwright, San Francisco	111	.261
Fisher, Portland	127	.260
Kirkwitz, Sacramento	93	.258
Cook, Oakland	93	.258
Litschi, Venice	93	.258
Johnson, Los Angeles	93	.258
J. Hallinan, Sacramento	93	.258
Moore, Los Angeles	93	.258
Young, Sacramento	93	.258
D. Howard, San Francisco	93	.258
Chadbourne, Portland	117	.256
Meloan, Venice	93	.247
Durhan, San Francisco	113	.239
Hood, Venice	113	.239
Brooks, Los Angeles	113	.239
Ellis, Los Angeles	104	.231
Holmes, Portland	104	.231
Rolling, Oakland	100	.230
Clark, San Francisco	93	.226
Ferguson, Venice	93	.226

GOOD SCORES AT GUN CLUB SHOOT.

The Los Angeles Gun Club had a very enjoyable shoot at the Venice grounds on Sunday and even though there were other attractions, about fifteen gunners were on hand. It was merely a practice shoot and what might be called the feature of the day, was the shooting at doubles, which almost everyone tried his hand at. C. E. Groat was high at this, with ten out of twelve doubles.

Some of those present shot from the sixteen-yard line on the yearly prize shoot, and others also took a chance from the twenty-one-yard line. The work from the longer distance was generally good.

The big shoot will be held next Sunday under the jack rabbit system, and a large crowd of shooters will be on hand.

BASEBALL TAKING WITH THE JAPS.

All Japan is showing a growing interest in baseball, which is fast becoming the national sport of the country. Count Okuma, the veteran statesman; Baron Sakatani, Mayor of Tokio, and others equally prominent have thrown the opening balls at a number of contests, including those between the nines from Leland Stanford University, California, and the nines from Keio and Meiji universities of Japan. When the Stanford boys were visiting Osaka, Toshitake Okubo, Governor of the Prefecture, personally opened the series.

Gov. Okubo is a brother of the present Foreign Minister, Baron Makino, and is a Yale man. He says he was one of the first players of baseball in Japan, which was played as early as 1885 in Tokio, introduced by Americans in the employ of the government. Mr. Okubo names a number of Prefectural Governors and Ministers of state as his old playmates. "At Yale," he declared, 'I was an enthusiastic fan."

Baseball is not confined to the universities of Japan. There is no professional league, but athletic organizations in various parts of the empire have formed nines and the public is enthusiastic in support.

The Stanford players were greatly impressed with the skill of the Japanese players and declared that baseball, although peculiarly an American game, is admirably adapted to the Japanese, who are quick in their movements and quick thinkers on the diamond.

Over the Sea.

SOUTH COAST YACHTS SURPRISE

White Wings Arrive Before Any Are Awake.

Early Arrival Gives Another Day for Regatta.

San Diego Sailors Entertain Visitors With Eclat.

[BY DIRECT WIRE TO THE TIMES.]

SAN DIEGO, July 21.—[Exclusive Dispatch.] Sunday was indeed a day of rest for many of the sailor lads who made the fast run from San Pedro to San Diego in the race and cruise of the South Coast Yacht Club. Arriving at daybreak unattended and unannounced, the visitors hurried ashore without the customary work of putting the ship to rights. Many of the boys were worn out, after a hard night's sail with little sleep when off watch, and some good "sleeps" were indulged in at the dormitory of the Coronada Yacht Club and at Tent City.

Although taken completely by surprise and their plans for the reception of the visitors upset, the representatives of the San Diego and Coronado Yacht Clubs were soon on the job. Commodore Herman at the Hotel Del Coronado and Secretary Dort at Tent City looking out personally for the needs of the guests.

Sunday afternoon some rare sport was had in the inner bay on the cat boats and "one-designers," a large fleet of the white wings being out in the unusually brisk winds. A number of the visitors spent the day sightseeing while others were entertained by friends.

Secretary E. W. Dort and Mrs. Dort entertained at a dinner party Sunday noon, the guests being Commodore and Mrs. C. E. W. Hubbell, Mr. and Mrs. R. L. Rhoades, Mr. and Mrs. Sumner of the Chula Vista Yacht Club, Miss Lila Hubbell and Rex Hubbell.

Secretary Dort was much chagrined because the fleet sneezed in so early, all of the boats making the run from San Pedro in less than seventeen hours. Captain Dort, who is an able seaman, returned from San Pedro with Mrs. Dort from their honeymoon trip in his fast sloop Viking a month ago, consuming just fifty-two long hours on the trip down, so he feels that seventeen hours is entirely too short a time to make the trip.

The fact that the boats did arrive so early really gives another day for the regatta and Commodore Hernan is endeavoring to arrange another race, his cup having no place on the programme on account of limited time. Should this race be sailed his handsome cup will go to the winner of a race of 12 miles twice around a triangle two miles to the leg, this course being the same as that used for the other races in this week's regatta. The same rules as that governing the Lipton Cup race will apply.

The Gretchen, owned by Ernest Shields of the San Diego Yacht Club, the defender of the Los Angeles Times cup and the Aeoleus, owned by Frank Wyatt, the defender of the Lipton and Panama-Pacific gold cup, came off the ways this morning spick and span and ready for the week's sailing. Needless to say these boats will be sailed to the limit to protect the cups already held by the San Diego Yacht Club and to annex the new cups offered.

An informal reception and dance given in honor of the visiting yachtmen will be given this evening at Hotel del Coronado. The list of guests include:

Mischief I—Commodore C. E. W. Hubbell, Mrs. Hubbell, Miss Lila Hubbell, Rex C. Hubbell, Mr. and Mrs. Harry L. Rhoades, R. T. Smith, Fred Reinerd and L. Jones.

Columbine—Captain and Mrs. Albert G. Sepulveda, Carl Aspe, Carlos Dodson, Clarence M. Neuner and B. B. Bell.

Wasp—Paul Jeffers, skipper, Sterling Jeffers, Frank Olmstead and John Jeffers.

Clipper—Ben P. Weston, skipper; Wm. Bloeser and Kenneth Carey.

Alert—Captain H. N. Logan, W. W. Bailey, L. V. Brown, Dave Aizner and M. Jeffers.

Arrow—Captain J. Scott Sayre, E. D. Seward and W. R. McDowell.

The Los Angeles Motor Boat Club is represented by Captain Orin S. Weston and Mrs. Weston of the power cruiser Lillian C. and Roy L. DeCamp of the regatta committee.

F. W. Taylor and his daughter Miss Barbara Taylor of the Yawl Trojan are guests at Hotel del Coronado.

ORPHEUM BOWLING TOURNEY SCORES.

Darrow and Steele won the first prize in the doubles tournament at the Orpheum Sunday, their total for three games being 1157. Second prize was taken by Durkin and Hartley, 1104; third by Shay and Kaufman, 1103, and fourth by Ballard and Taylor, 1102.

Competing pairs scored as follows: Young-Stasch, 1073; Graybeck-Phillips, 1070; Burke-Ward, 1065; Mackenzie-Brison, 1038; Harris-Davidson, 1004; Season-Gutting, 996; Turner-Hayes, 873; Blume-Milburn, 834; Grazier-Tetzlaff, 834.

In the single tournament the four prizes were taken, in order, by Taylor, 639; Ballard, 625; Turner, 609; Burke, 593.

Hayes scored 505; Oulette, 366; Milburn, 537; Stasch, 462; Darrow, 433; Steele, 534; Frazier, 438; Hartley, 515; Blume, 554; Ward, 509; Graycheck, 426; Harris, 525; Tetzlaff, 423; Gutting, 460; Young, 497; Shay, 879.

Cy Taylor made individual high score of 1797 for the three events, including the five-man team tourney, won by the Colton Cement Company.

WILLARD TO GIVE HIS HANDS A REST.

"Me fight soon?" queried Jess Willard yesterday, while holding up a Spring-street cigar store with his real beautiful fight suit.

"Not. I'm going to take a rest for awhile, for my hands are not in the best of shape and I see no reason why I should fight until they are in good condition. Too hot now, anyway."

LIMITS EVERY DAY.

W. W. de Camp, R. C. Garland and J. Lahigh returned Sunday from a two days' fishing trip at Bear Creek, and, of course, all of them got the limit every day. Their headquarters were at Clark's place.

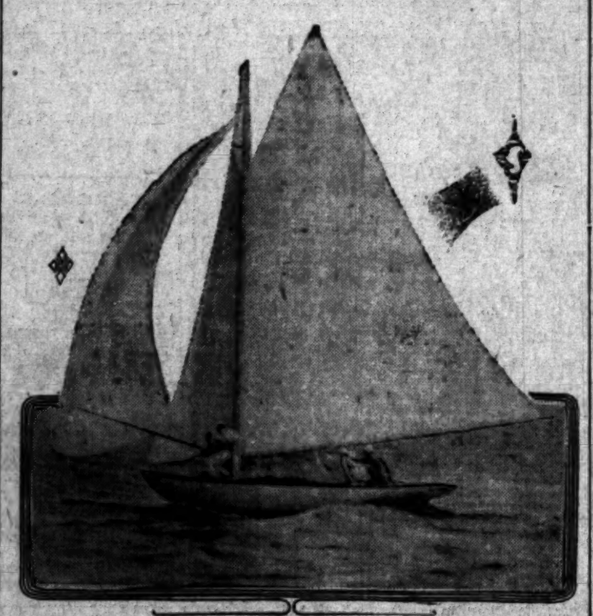

Speedy Alert, winner of race to San Diego.
Local yacht that is expected to take her share of the trophies at the regatta now being held in the southern city.

Coming Up.

SHERMAN INSTITUTE HAS BRIGHT ATHLETIC FUTURE.

IT WAS for football and football alone that the Indians became noted in the athletic world of Southern California, until little Philip Zeyouma, a Hopi from the "great painted desert," romped away an easy winner of The Times' first modified Marathon. His feat awakened the public to the fact that the big government school might possibly shelter real Olympic material.

The victory aroused the students of the institution to such a pitch of enthusiasm that they called a mass meeting and perfected a student organization, that is now known as the Sherman Institute Athletic Association. The membership fee is 50 cents and every student able to secure that amount promptly applies for a membership certificate. The money so raised was to be devoted to sending Sherman entrants to the various interscholastic meets held in Southern California.

The government allows about $300 annually for athletics. This amount is wholly insufficient to place the school sports upon a stable basis. Hurdles, vaulting poles and standards and other track equipment is badly needed by the organization, which despite its healthy development is only capable of raising enough money to defray the expenses of the girls' basketball and the boys' baseball teams.

When the American game was at the height of its popularity on the Coast, Sherman put a team in the field for six successive years, and the Indians proved to be formidable contenders for the Coast championship each season. The names of Neaphus, Boles, Galt, Magee, Lubo, Scholder, Amago and a number of others are still mentioned with veneration by the present crop of aboriginal Americans in their death chant for the grand old game and its departed glory.

Since the demise of football, athletics in competition with other institutions has been confined to the girls' basketball and the boys' baseball teams. Under the care of Joe Scholder they have made enviable records each year against the high schools of the south, in pre-season games. This year the baseball team was of such a high caliber that the Y.M.C.A. officials of Riverside selected them to oppose the Sox in the benefit game played for the local association by Comiskey's men.

The recent remarkable victory of the Sherman Marathon team in the annual Times race has caused such widespread comment in the world of amateur sport that our readers may deem it of interest to know something of the manner in which athletics are carried on at the school.

COMMUNAL ATHLETICS.

There are three or four track and field meets held during the year, the events in each being determined by the equipment. The contestants and teams entered are classified as shop, inter-class, tribe and State. The only training of the participants in most of the events is their natural ability. The showing they make under the circumstances is really nothing short of remarkable. At the Thanksgiving Day meet, Jesse Skye, a student from Oklahoma, ran the century in 10 flat in his bare feet. As equally good time is made in the other dashes considering the handicap of tennis shoes. The distance runs always call out such a large number of entrants that it is absolutely necessary to weed the smaller ones out. Contrary to the general conception that these races are grinds, one has but to witness a five or ten-mile race on the big half-mile track at the school. The big fields always string and the spectator enjoys the rare sport of watching the whole entry in twos and groups craftily maneuvering and battling for every inch of ground. As a general thing these races are won by dark horses, Roscoe Polyemtewa, another Hopi, carried off the honors on the Fourth of July.

FOOTBALL SITUATION.

Football, good old American style, furnishes the amusement during the fall holidays. The Band versus the Ranch, Easterners versus Californians and Pimas versus Navajoes, are the gridiron contingents. Rugby will be taken up by the school teams this fall and given a trial as to its merits.

The athletic association is contemplating a field and track meet this October for the purpose of establishing school records, if they can secure hurdles for the occasion. Albert Ray, the school's famous Marathoner, will try to lower the world's record for ten miles, and his student admirers are confident of his ability to do so. The girls are also desirous of holding a meet on the same day.

The school authorities are seriously considering the advisability of making application for membership in the Citrus Belt League. Such a step, if taken, would go a long way toward solving the problem of placing the institution's athletics on a self-supporting basis.

If the institutions of California would hold a meet at the exposition in 1915, and Sherman succeeds in getting track equipment, the public will be the recipient of another big surprise from the athletes of the government school.

CARS ENTER ROAD RACE.

The Santa Monica Road Race Committee reports receipt of five checks as advance entry fees for the big August 9 race of 445.258 miles, or fifty-three laps of the 8.4011-mile course. Entry blanks will be issued Tuesday, and further race particulars made public.

The cars entered are three Mercers, one Stutz, and one "un-named." The race will be run under Class "E," and more than three cars of one make will be allowed to enter, providing they are entered by private sportsmen.

Present arrangements meet the approval of both owners and drivers, and a big entry list may be looked for.

For the first time in the West it will be possible for the general public to witness a race of this character practically from start to finish. Commodious grand stands and unlimited parking space will afford every comfort. The thorough patrolling of the course will protect spectators and drivers and the Grand Prize record made on the Savannah course is sure to be bettered.

FIRST SQUARE DRY CELL.

The Halliwell Company has put on the market the first square dry cell. It is known as the Halco and an open claim is made for the new product that it will show 40 per cent. more life than any other. In making such a claim W. H. Halliwell, president of the company, makes an open challenge. He is willing to enter into a series of tests to prove that the Halco is the longest life battery. The advantages are the result, it is claimed, of better material and workmanship.

A lovely party on the bowsprit
Of the yawl Idler. Mrs. Harry Mellen (standing,) Mrs. Goodrich, Mrs. Killian, Miss Oswald (playing,) E. D. Seward.

INDIANA TOURISTS ARRIVE AT ELY.

[BY DIRECT WIRE TO THE TIMES.]

ELY (Nev.) July 21.—[Exclusive Dispatch.] The Indiana auto tourists en route to the Pacific Coast reached this little mountain town this evening after a fast run of 125 miles from Kearney's Ranch, where they experienced a distinct novelty at this ranch, being seventy-five miles from the nearest telegraph, telephone or railroad station.

Many of the party spread their blankets on top of an enormous stack of alfalfa where they spent the night. The roads through Nevada are very good, the nineteen cars traveling forty miles per hour in safety. For at least eighty miles, Sunday, the only person seen by the tourists was a ranchman who was selling gasoline, 60 cents per gallon. The run tomorrow will take the party to Goldfield.

Dormant.

AUSTRALIANS WANT CRICKET.

LOCAL CLUB APPEARS TO BE SOUND ASLEEP.

With No Weekly Practice Games, No Interest and Suffering from a General Debility, the Los Angeles Cricket Club Is Fast Dying, if Not Already Deceased.

The Australian cricket team, which is touring Canada and the United States, and which has beaten every team in this country to date, has sent a second challenge to the Los Angeles Cricket Club for a game in the second week of October. The Australians require a guarantee of $2000 for two games.

The local cricket club has never been in such a bad shape, not even when more than half its members deserted in a body and formed the Santa Monica Cricket Club, some two years ago. The players appear not only loath to turn out for practice, but take little or no interest in the game.

A strong team from San Francisco visited this city last week and arranged to play two matches. Without a single day's practice the local club put a team in the field. It was not a representative eleven and in consequence was badly beaten.

The second match against the northerners was a fizzle from start to finish. Four players turned up on schedule time, but as no lunch had been provided for the visiting team, these were dependent upon one of their team-mates for sustenance in the shape of a large watermelon, which one of their team-mates had purchased.

With the assistance of several spectators, the locals, after a delay of three hours, put a scrub team in the field composed of eight men. The San Franciscans simply smothered this bunch, although Cochrane, Megget, Palmer and Packman tried hard to stem the tide of defeat.

If the locals will only get together and do something in the way of putting the Los Angeles Cricket Club on a firm footing, some excellent cricket may be had, as there are many players who have done excellent service with bat and ball for their university, college, club and even county.

HOGAN NOT AFTER MORE NEW ONES.

"Not looking for any more new players just now," snapped Hap Hogan yesterday afternoon before his departure for San Francisco.

"I'm satisfied with the team and when we get Sterrett we should be in good condition. We've had a lot of hard luck with sickness and injuries, but I think things are improving. Why, up in Portland we lost three games by one run each, and you don't call that bad, do you?"

Rushing the Bulls.

EXPERT SHOTS OUT FOR FAME.

Artillery and Infantry Vie at Target Work.

Surprise Fire Excellent Test for Young Soldiers.

Crossman Leads in Score on Second Day.

Target work at the regimental camp of instruction, Eastlake Park range, proceeded smoothly yesterday under direction of Lieut.-Col. Saltmarsh and his range officers, the only adverse conditions being caused by fishtail winds, which played spasmodically over and about the 600-yard stretch, thus materially affecting the scores of many contestants in their first trial at that target.

The second and third trials at surprise fire were finished, and one trial at 600 yards, slow fire. Crossman making an unusually high score at both events—145 out of 150 at surprise, and 49 out of 50 at slow fire.

Private Grace, who made 49 at surprise on the first day, though a new man at the shooting game, made the excellent totals of 131 and 44 in the two events.

Scores of the various competitors, after three trials at surprise fire and one trial at 600 yards, slow fire, read in shooting order as follows:

Nelson, 129-25; Carithers, 102-35; Crum, 107-28; Otis, 86-23; Frost, 111-43; Knape, 91-32; Dial, 111-31; Stevens, 124-39; Stoner, 119-35; Miller, 130-34; Fitzgerald, 105-26; Schulte, 134-41; Fraser, 135-42; Webster, 137-42; Williams, 115-40; Burk, 115-23; Rowe, 109-27; Fisher, 98-13; Thomas, 114-37; Thompson, 103-23; Merwin, 123-40; Richards, 94-6; Crossman, 145-48; Demmitt, 122-36; Bayha, 111-23; Lutirell, 79-35; Kneeshaw, 126-42; Doran, 94-14; Denholm, 95-32; Mytton, 96-6; Horton, 112-16; Collinge, 78-7; Dehlin, 108-14; Felsenthal, 124-39; Rhein, 129-45; Cook, 122-32; Mettler, 101-31; Brown, 122-29; Stoner, 128-40; Grace, 131-44; Bush, 116-32; Thornton, 104-22; Erickson, 122-37; Bain, 99-37.

Today should complete the slow fire trials at both 600 and 1000 yards, tomorrow closing the competition with skirmish runs.

Col. Saltmarsh is especially pleased with the system of surprise fire at silhouette target, used this year for the first time, according to the following extract from the official orders for the competition:

SURPRISE FIRE—TARGET D.

"Procedure—At 200 yards, the competitors are assigned to targets in pairs as in slow fire. Before reporting at the firing point, the competitor may adjust his gun sling in any manner authorized in Bulletin No. 3, War Department, January 31, 1913, but the sling will not be passed around the arm or wrist previous to the upward movement of the target at which the competitor is to fire.

"The competitors having arrived upon the firing line, the officer in charge of the line will command, 'With ball cartridges, load.' Each competitor on the firing line will load with the full clip and turn his safety lock completely to the 'safe,' as prescribed in paragraph 139, Infantry Drill Regulations, 1911. He will then take the position of 'trail arms,' as prescribed in the second half of paragraph 91, Infantry Drill Regulations, 1911, the muzzle of rifle toward the target. The competitors having assumed the position of trail arms described above will be assumed to be ready, and the officer in charge of the line will notify the officer in charge of the pit that all is ready on the firing line, after which he will give no further signal until firing ceases.

"The targets will be run up, exposed in position for three seconds, and will then be withdrawn.

"At the first upward movement of his target, the competitor on the right at each firing point will unlock his piece, assume any position, and fire one shot, the use of the sling from the first upward movement of the target being optional with the competitor.

"The competitor will then load, lock his piece, and resume the position of trail as above described, and at the next exposure of the target the competitor on the left will fire as prescribed for the competitor on the right. In this manner the competitors in each pair will alternate in firing until opportunity has been given for firing ten shots by each.

"Each unfired cartridge will be counted a miss, unless the cartridge be defective, in which case for each defective cartridge the competitor will be permitted to fire one shot in accordance with the rules prescribed in Bulletin No. 3, War Department, January 31, 1913, for the conduct of this class of fire. A miss will be recorded for every shot not fired by the competitor when he has been given proper opportunity to fire."

A full list of the competitors and their organizations follows:

Coast Artillery Corps: Fifth Company—First Lieutenant Worde W. Rhein, Quartermaster-Sergeant Joseph C. Kneeshaw, Sergt. Francis Webster, Sergt. Fred C. Schulte, Corp. Robert Nelson, Private Charles W. Frost. Eighth Company—Capt. John V. Bush, Second Lieutenant George W. Fisher, Quartermaster-Sergeant Harrison G. Otis, Private Edward B. Collinge, Private Samuel H. Thompson.

Field and Staff: First Lieutenant Edwin A. Merwin.

Seventh Regiment: Co. A—First Lieutenant Bert T. Demmitt, Privates Edward C. Crossman, Thomas E. Stone, Louis Felsenthal, Robert J. Fraser, Victor F. Grace. Co. B—Lieut. Edwin Mettler, Private Oscar F. Miller. Co. C—Sergts. Robert A. C. Mytton, David Knape, Corps. James Luttrell, Joseph Fitzgerald. Co. D—First Lieutenant Edgar E. Stevens, Second Lieutenant Everett R. Dial, Sergts. James B. Brown, Elbert F. Stoner, Charles P. Rowe. Co. F—First Lieutenant James K. Crom. Co. G—First Lieutenant Will McC. Carithers, Quartermaster-Seargeant Howard A. Thornton, Sergt. Peter Burk, Corp. Clyde Cook. Co. H — Quartermaster-Sergeant Albin Dahlin, Corps. Harry V. Richards, Henry P. Doran, John D. Denhoim. Co. M—First Lieutenant Franx A. Thomas, Second Lieutenant Felix F. Horton, Sergts. John Bayha, Emery R. Erickson, Corp. John Bain.

OFF FOR WHITNEY.

M. B. Hartranft, Roy Clark, Ed Nichols and Claude Mitchell left on Saturday on a two-weeks' fishing and hunting trip to Lone Pine in Inyo county. It is their intention to go to Mt. Whitney after some real trout.

Times Directo
Of Automobiles and Acce

Alco — Trucks and Pleasure Cars Built and G... THE AMERICAN LOCOMOTIVE CO... LOS ANGELES ALCO MOTOR SALES CO., Rand e... South Flower St. Phones: Main 8272; 872672.

American — UNDERH... "3-44"—... LENS C. B... Pico and Olive Sts.

Auburn — TOURIST PARTS. W. J. BURT MOTOR CAR ... Pico and Hope Sts.

Auto — Gloves and Clothing DYAS-CLINE CO., 214 W. 3rd St.

Automobile — FUNDING COMPANY OF AMER... L. A. Investment Bldg. Chas. A. Bu... Our plan based on sound financial p... ables any dealer to make liberal ... payment buyers, dealers respectful...

Bill & Co. — Agents for the Reading-Standard M... Have just received a carload of Tops, Cu... Place your order now. 959-963 S. Main St.

Case — CASE AUTO SALES CO. ELLIS, HENLEY, Managers. 1223-29 South Olive St. ... F1180, Main 8270. Factory Repairs, 1200 and ... clace. Factory, J. I. Case T. M. Co., Racine, Wis.

Cartercar — AND I. H. C. TRUCK California Motor Car Co. 1330 So. Flower Main 8...

Chanslor & Lyon Co. — Los Angeles Distributors for Southern California and Arizona. Grand Ave. at Jefferson St.

Chase — MOTOR TRUCKS 1000 Pounds to Two Tons COMMERCIAL MOTORS COMPANY Bdwy. 411—Home 21961

Detroiter — $1000, Touraine $3100, Roadster $3... 1312 S. Grand ave. 22238 Bdwy.

Fiat — F2547 — THE WORLD-FAMOUS CAR PACIFIC COAST MOTOR CAR COMPANY 1244 South Hope St. LE ROY ARMSTRONG, Vice-President and General Manager. Robert Mehler, Sales Manager. AGENTS FOR LEWIS TRUCK.

Haynes — HAYNES AUTO SALES CO... Direct Factory Branch. Electric starter and lighting. Homegrown. 81008. Los Angeles: Factory and Main 6323, 81021; San Francisco: Van Ness and ...

Henderson — J. W. WILLCOX Southern California Distributor 1053 South Olive Street Main 2781.

Kelly Trucks — Factory Branch and Service 1036 South Grand J. L. STONE, Assistant Manager F5770

Knox — Pleasure Cars—Four and Six Cylinder—Trucks—1 to 5 Tons. Five Passenger Touring Roadster. VANCE-CANAVAN MOTOR CO. Distributors Southern California and Arizona. Los Angeles. Phones: A3981; Home 3981.

Lincoln — Half Ton Truck—$700.00 Delivered to You. Write for catalog and name of nearest dealer. Lincoln Motor Sales Co., 919 W. Pico St. Phone West 412; 29587. Vance-Canavan Motor Co., Distributors, 1140 S. Olive St. Bdwy. 2910; A-2031.

Locomobile Co. of America

Martin — Shock Absorber Main 3... "Absorb the Jar and Save the Car" 332 W. PICO.

Marion — SYMONDS MOTOR CAR COMPANY 1228-30 SOUTH FLOWER STREET Distributors for Southern California Phones: Main 8...

Marmon — "SIX" AND 4 CYLINDER "Easiest Riding Car in the World" GILHOUSEN BROS. 1236 South Olive Street. Phone...

Metz — CARS delivered in Los Angeles. Roadster Cars. Fully guaranteed. Standard equipment throughout. 4-Cyl. 15-H.P. motor. Prices $395. Write for Catalog, or call at local office of METZ CO., 1... S. Broadway. Phones: Main 944, Home F1021.

M'farlan "Six" — LOUIS F. REINERT 1241-43 South Hope St. Exclusive Agents for Los Angeles and Vicinity. Main 8...

Michigan 40 — IMMEDIATE DELIVERY. 40-H.P. 81700; 32-H.P. 81... Co., C. C. Ferris, Mgr. Glenwood Garage, W. Pico St. Home 21... South Grand Ave. Main 8...

Moline — Pacific Coast Branch, O. J. Reed, Agent. Benrich Motor Co., Sales Agency, Geo. S. Rich, Mgr. Moline Garage and Service Station, G. S. Rich, Mgr. 1732-40 W. Washington St. Phones Wes...

Moore — Gas and Distillate Trucks Manufactured in Los Angeles. F. L. MOORE MOTOR TRUCK CO. Home 21112. 2670-82 Long Ave. Carvenue Car to Avenue 18.

Moreland — DISTILLATE MOTOR TRUCKS Manufactured in Los Angeles Moreland Motor Truck Co., Main and ...

Motorite — AUTOMOBILE OIL "Makes Your Engine Run Like Oiled Silk" A perfect lubricant under all conditions and engine work. Refined from Pennsylvania crude with no free carbon to carry to cylinders. UNION WELL SUPPLY CO., 501 Main St.

Pathfinder 40 — Main 3804 Pathfinder Motor Car Co. 1114-18 South Olive St.

Rambler — Gasoline-Electric Self-Starting Motor in all Models. Main... See the Jeffery Commercials Chassis THE W. K. COWAN COMPANY 1140 South Hope St.

Sop-O-zoN — The quickest and most thorough polish, painter's aid, and Indispensable to automobile owners for cleaning the hands. Put up by BOSBICK CHEMICAL CO., Los Angeles.

Savage Tires — Phone Thirty-Three Made in California Los Angeles Factory Pico and Olive Sts.

Stevens Duryea — and Broadway MOTOR CAR CO. Ave. Home ...

A. GREENE & SON, Exclusive Ladies' Tailors
Showing a most handsome and exclusive line of up-to-date
321-5 WEST SEVENTH ST., Third Floor

...s Directory
...obiles and Accessories

...nd Pleasure Cars Built and Guaranteed by
AMERICAN LOCOMOTIVE COMPANY
...ALCO MOTOR SALES CO., Rand & Chandler...
St. Phones: Main 3973; F2687.

...n UNDERSLUNG
"6-44"—$1900 "6-60"—...
LYNN C. BUXTON
Pico and Olive Sts. Main ...

TOURIST PARTS.
W. J. BURT MOTOR CAR CO.
Pico and Hope Sts.

Gloves and Clothing
DYAS-CLINE CO.,
214 W. 3rd St.

...ile FUNDING COMPANY OF AMERICA
L. A. Investment Bldg. Chas. A. Bradley...
Our plan based on sound financial principles enables any dealer to make immediate delivery to deferred payment buyers, dealers receiving spot cash.

Agents for the
Reading-Standard Motorcycle
Have just received a carload of Twin Cylinders. Place your order now. 633-635 S. Main St.

CASE AUTO SALES CO.,
ZELL HENLEY, Manager,
1226-28 South Olive St.
Main 5876. Factory Branch, 15th and Kansas Sts. ... Factory, J. I. Case T. M. Co., Racine, Wis.

AND I. H. C. TRUCKS
California Moline Plow Co.,
1330 So. Flower Main 5653, ...

...&Lyon Co. Los Angeles, San Francisco, Seattle, Portland, Spokane... Retail... pplies. Pacific Coast... ...ters Lee Tires.

MOTOR TRUCKS
1000 Pounds to Two Tons
COMMERCIAL MOTORS COMPANY
...way. 411—Home 21981 1010 S. ...

$1000, Touraine $3100, Koehler ...
1312 S. Grand ave. 22299, Bdwy. ...

THE WORLD-FAMOUS CAR
PACIFIC COAST MOTOR CAR COMPANY
1144 South Hope St.
...Y ARMSTRONG, Vice-President and General Manager.
Robert Mehler, Sales Manager.
AGENTS FOR LEWIS TRUCK.

HAYNES AUTO SALES COMPANY
Direct Factory Branch. Electric started and lighted...
Horsepower, $1900. Los Angeles: Figueroa at ...
Main 665, 21661. San Francisco: Van Ness and Ter[k] ...

J. W. WILLCOX
...on Southern California Distributor
1053 South Olive Street
Main 2781.

...ucks Factory Branch and Service Station
1036 South Grand.
J. L. STONE, Assistant Manager
F5770

...re Cars—Four and Six Cylinder—Trucks—1 to 6 Tons...
Fire Apparatus—Martin Tractors.
VANCE-CANAVAN MOTOR CO.,
...Southern California and Arizona. 1122-1126 S. Olive...
Los Angeles. Phones: A2681; Bdwy. 2910.

...alf Ton Truck—$760.00 Delivered to You. Terms...
...red. Lincoln Motor Sales Co., 1518 W. Washington...
...ire 412; 25667. Vance-Canavan Motor Co., ...
...ive St. Bdwy. 2910; A-2081.

...bile Co. of America

Shock Absorber Main 3665 Home ...
"Absorb the Jar and Save the Car."
332 W. PICO.

SYMONDS MOTOR CAR COMPANY
1228-30 SOUTH FLOWER STREET
Distributors for Southern California
Phones: Main 4460; Home ...

"SIX" AND 4 CYLINDER
"Easiest Riding Car in the World"
GILHOUSEN BROS. CO.
1136 South Olive Street. F1866; Bdwy. ...

...ARS delivered in Los Angeles. High grade Roadster Cars. Fully guaranteed. Standard equipment throughout. 4-Cyl. 32-H.P. motor. ... for Catalog, or call at local office of METZ COMPANY ... Broadway. Phones: Main 944, Home F5782.

...n "Six" LOUIS F. BENTON COMPANY
1242-44 South Flower St.
Los Angeles, Cal.
Exclusive Agents for Cal. and ...
Main 3823—F...

...n 40 IMMEDIATE DELIVERY. ALL ...
40-H.P. $1750; 33-H.P. $1500. Fully ... f.o.b. Los Angeles. MICHIGAN ... CO. C. L. Perrin, Mgr. City Salesroom ... W. Pico St. Home 55161, Wilshire ... South Grand Ave. Main 3000. F58..

Pacific Coast Branch, O. J. Root, Manager
...earich Motor Co., Sales Agency, Geo. S. Easton, ...
Moline Garage and Service Station, G. M. Flint, Mgr.
1732-40 W. Washington St. Phones West 664...

...ine and Distillate Trucks Manufactured in Los Angeles by
F. L. MOORE MOTOR TRUCK CO.
3578-86 Lacy Ave.
Garvanza Car to Avenue 26.

DISTILLATE MOTOR TRUCKS
Manufactured in Los Angeles by
Moreland Motor Truck Co., North Main and ...

AUTOMOBILE OIL
"Makes Your Engine Hum with Content"
A perfect lubricant under all conditions of ... and engine work. Refined from highest grade ... crude with no free carbon to dirty the cylinders...
UNION WELL SUPPLY CO., 354 Mateo St. ...

...er40 Main 3884
Pathfinder Motor Car Co. ...
1114-16 South Olive Street

Gasoline-Electric Self-Starting Motors in all Gear... Ramblers.
See the Jeffery Commercial Truck.
THE W. K. COWAN COMPANY,
1140 South Hope St.

...N The quickest and most thorough ... paint, printer's ink, dirt, grease... Indispensable to automobilists and ... cleaning the hands. Ask your ...
ROBRICK CHEMICAL CO. ...

...ires Fresh Tires,
Made in California.
Los Angeles Branch, ...
Pico and Olive Sts.

...uryea and Broc Electric.
MOTOR CAR CO., ...
Ave. Home F2661; ...

...& SON, Exclusive Ladies' Tailors
...ome and exclusive line of up-to-date ...
...EST SEVENTH ST., Third Floor.

Railroad Record.

[T]AKES PLACE FOR C. M. LEVEY.

[We]stern Pacific Manager to Be Transferred.

[S]lated for a Place on the Missouri Pacific.

[Cha]nge Will Not Be Made Until Late in Fall.

[BY DIRECT WIRE TO THE TIMES.]

[SAN] FRANCISCO BUREAU OF [THE] TIMES, July 21.—[Exclusive Dispatch.] As one of the direct results [of the] change in the administrative [heads] of the Western Pacific, in [which] Benjamin F. Bush succeeds ... Jeffery as president, and E. ... succeeds Charles S. Schlacks [as] vice-president, it became [known] yesterday that C. M. Levey's ... as second vice-president and [general] manager of the railway, is to [be] affected.

[It] was learned from an authentic [source] that Levey will terminate his [duties] as vice-president within a [short] time—just as soon as the new [executive] officials familiarize themselves with present conditions on the [Western] Pacific. It also was learned [that Le]vey, for whose ability President Bush has a profound regard, [will re]main associated in an executive [po]sition with the Missouri Pacific [or] some other part of the system. [Mr.] Bush, it was declared is anxious to find or make a place for him, [on] the Missouri Pacific, or the [Denv]er and Rio Grande. Levey is [know]n in railway circles as a man [of exc]eptional ability and experience.

[The] change slated for him is indi[rectly] caused by a peculiar condition [that] has arisen on the executive staff [of the] railway. President Bush is to [give] much of his personal attention [to the] Western Pacific. E. L. Brown, [the] vice-president, is an operat[ing m]an, and will devote practically [all] his time to the road.

[Levey] entered railway work with [the Chi]cago, Burlington and Quincy [as tele]graph operator when 15 years [old, an]d was continuously with that [road,] filling various positions, such [as] superintendent, superin... and general superintendent, [until] January, 1902, when he was ap[pointed] general manager of the Mis[souri] and Iowa lines of the Burling[ton,] with headquarters at St. Louis. [He he]ld this position until February, ..., when he went over to the North[ern Pa]cific as assistant to the presi[dent] with office at Tacoma. In June, ... he was made third vice-presi[dent a]nd May, 1907, his headquarters [were] changed to St. Paul, where he [remain]ed as vice-president in charge [of op]eration until he came to the [Western] Pacific in 1908. It is ex[pected th]at he will remain with the [Western] Pacific until fall.

[UNION] PACIFIC EARNINGS.

[Comm]on Stock Yielded Fifteen Per [Cent.] Revenue and a Big Increase [Sh]own.

[BY DIRECT WIRE TO THE TIMES.]

[NEW] YORK BUREAU OF THE [TIMES,] July 21.—[Exclusive Dis[patch.]] The Union Pacific Railroad ... issued a statement today of [its] and its subsidiaries' earnings [for the] year ended June 30, 1913. ... 15.06 per cent. earned on [its $2]16,632,000 common stock, as [compared] with 13.87 per cent. last [year, an] increase of 1.19 per cent. [The su]rplus after dividends on the [common] stock at the rate of 4 per [cent. was] $12,622,185, an increase of ...

[It is n]oted in the statement that [the es]timated surplus for the year [does n]ot include the fourth quarterly [dividend] on Southern Pacific Company [stock,] payable on October 1, 1913, [amounting] to $1,899,750, al[though] the corresponding dividend [for the pr]eceding year, paid on Oc[tober 1,] 1912, is included in the sur[plus for] the year ended with June, [1912. I]f this dividend had been in[cluded i]n the estimated surplus for [the year] surplus would be equivalent ... per cent. on the common ...

[Gross] earnings as shown in the [report fo]r 1913 were $93,638,457, an ... of $7,660,545, and net earn... $47,686, an increase of $2,-...

[Dividend] on St. Louis Road.

[NEW] YORK, July 21.—[By A. P. [Night] Wire.] The payment of an [extra] dividend of one-half of one [per cent.] on the common stock of the [Denver,] Rocky Mountain and Pa[cific] ... was announced here to[day].

[FREIGHT] AGENTS MEET.

[Los] Angeles Man Presides at a [Convent]ion of Railroaders in Seat[tle].

[BY DIRECT WIRE TO THE TIMES.]

[SEAT]TLE, July 21.—[Exclusive [Dispatch.]] The Pacific Coast Local [Freight] Agents' Association opened its [annual] convention in this city [today.] The convention will be in ses[sion ...] days. President T. W. Pate [of L]os Angeles called the meeting to [order th]is afternoon in the Frye Ho[tel. The bu]siness of the convention [and the ad]option of programme oc[cupied the] afternoon. Secretary J. P. ... of Los Angeles was busy the [greater] part of the day registering ar[rivals,] delegates, of which there were ... eighty.

[Declaring] that in their field as units [of the ...] machine, the freight agents [are] greater than the president or [general] manager, R. M. Calkins, [traffic] manager for the Mil[waukee] lines on Puget Sound, deliv[ered the] address of welcome. An ad[dress] of welcome was also delivered [by] ... Cotterill. All the lines run[ning] to the Pacific Coast are repre[sented] at the convention.

[The] ladies of the convention will [take] a ride around the boule[vards.] ... Besides the business ... side trips to the Puget Sound ... Tacoma and Victoria, B. ... a luncheon at the Rathskeller ... Transportation Club have been ...

[DANIELS] TALKS ON CANAL.

[RED] BLUFF (Cal.) July 21.—Sec[retary] of the Navy Josephus Daniels [passed] through this city on the south... Shasta Limited today on his ... inspect the navy yard at Mare ... During the stop of the train ... city, Secretary Daniels was ... a question about war vessels ... through the Panama Canal ... said that there had been no ... arrangements made, but that ... expected to go through the Pana[ma Canal] on his return with a large ... of the fleet.

DEADLOCK IN STRIKE.

Mediators Meet With Railroad Men in New York, but Reach no Agreement.

[BY A. P. NIGHT WIRE TO THE TIMES.]

NEW YORK, July 21.—The first day of conferences between the Federal mediation board and the two parties to the controversy involving a threatened strike of 8000 trainmen and conductors against the eastern railroads closed with the official announcement tonight that there was no change in the situation.

Judge William L. Chambers, chairman of the conciliation body appointed by President Wilson, said the mediators were "more hopful," however. While both the men and the roads informed the board of their purpose to "stand pat" on the platform of grievances, they want submitted for arbitration under the Newlands act, the mediators say they believe that within a few days the roads may be induced to consent to have only the employees wage demand arbitrated. Under this plan the roads' grievances would be arbitrated later, after the men have been given formal notice of thirty days. Both the mediators and the trainmen appear to see in this the only way of averting a strike.

The stand taken by the Erie road was discussed at the meeting between the board and the Trainmens' Committee, it was learned tonight. The Erie withdrew its representation in the conference committee of managers last week, declaring it could not afford to raise wages and would not abide by any agreement reached between the roads and the men.

W. G. Lee, president of the Brotherhood of Railroad Trainmen, explained the Erie's position, and advised the mediators to confer with the Erie's officials, and induce them, if they could, to return to the managers' committee. A programme bearing on the Erie's case was adopted, as follows:

"The Federal board will ask the Erie officials to return to the conference. If they decline to do this the mediators will ask if they would agree to stand by whatever awards the arbitration board may make, if demands reach that board. If the Erie officials neither will return to the conference nor abide by awards, the mediators will report back to the Trainmen's Committee, with the result the employees made known to Judge Chambers, that the Erie will face a strike at once.

MUTINY AT THE VATICAN.

Swiss Guards Demand Increase in Force, Dismissal of Commander and Other Concessions.

[BY CABLE AND A. P. TO THE TIMES.]

ROME, July 21.—The mutinous Swiss guardsmen at the vatican presented today to Cardinal Merry del Val, papal secretary of state, a memorial relating their grievances and the conditions on which they are disposed to remain in the service. The conditions are:

(1.) The dismissal of the commander of the Swiss guards.

(2.) An increase in Swiss guards of eighty to 100.

(3.) The commander and all officers to be chosen from among themselves.

(4.) The abolition of the prohibition against the guards frequenting stores on the right bank of the Tiber and the granting of permission to frequent wine shops.

(5.) A return to the original system of military instruction with the abolition of bayonet drill, target shooting and the climbing of roofs to protect the vatican from imaginary assaults.

(6.) No punishments to be inflicted in connection with the present agitation.

Cardinal Merry del Val afterward conferred for a long time with the Pope in an endeavor to find a satisfactory solution of the incident.

The Swiss guard at the Vatican has existed since it was formed by Pope Julius II. The men are recruited from the Swiss cantons of Zurich and Lucerne and they enlist for a term of five years. They must be at least six feet in height and all of them belong to families in which it has become an hereditary custom to serve at the Vatican.

FIREBUG HAUNTS JOHN D.

Residents Near His Tarrytown Estate Say His Stables Were Burned by An Incendiary.

[BY DIRECT WIRE TO THE TIMES.]

TARRYTOWN (N. Y.) July 21.—[Exclusive Dispatch.] That a firebug is at work on John D. Rockefeller's estate is the belief of his neighbors. From Saturday until today two attempts were made to burn the home of his sculptor, Emil Seiburn, and residents now believe that the Rockefeller stables were set on fire by a firebug three weeks ago.

It is a peculiar coincidence that while Rockefeller had deputies and Burns men guarding the estate he had no fires. Only a short time ago he allowed the last deputy to go, and immediately the fires began. After the Black Hand trouble last fall Rockefeller gave orders to weed out the Italians, and where he used to have 300 and 400 on the estate today he has less than twenty.

CHAMBER OF COMMERCE TOUR.

SPOKANE (Wash.) July 21.—Officers and directors of the Chamber of Commerce of the United States were guests at a luncheon of the local Chamber of Commerce today at which Harry A. Wheeler of Chicago and Homer H. Johnson of Cleveland spoke. The visitors spend the afternoon at Hayden Lake, Idaho. They departed for Missoula, Mont., tonight.

Can You Stop Drinking?

Have you drunk until you require just so many drinks each day to make you comfortable and enable you to transact business? If so drink has mastered you and will soon ruin you. You are poisoned with alcohol and will never be strictly sober again until you have proper medical treatment—the Neal Drink Habit Treatment, which is a safe, sure, vegetable treatment that removes the craving and necessity for drink in three days, without the use of hypodermic injections. Don't fool yourself with the belief you will stop drinking, some-day, for you will not—you cannot—and you should go, at once, to the Los Angeles Neal Institute, 945 South Olive street, or, 160 Hill street, Ocean Park, Cal., take the Neal Treatment, and be freed from slavery to drink. Call and investigate, or, write or 'phone for book of information, proofs and references. 'Phones: Broadway 4602; A4072. Drug habit successfully treated.

Another Day of Economies in Rugs & Draperies

Fancy Scrim 15c
Fancy woven curtain scrims in cream or Arabian color that make pretty window hangings. 40 inches wide. Scrims that are regularly sold at 25c, specially priced for today, just 15c per yard.

Hale's GOOD GOODS 341-343-345 S. BROADWAY

Ironthread Stockings
If a pair does not wear to your entire satisfaction bring them back and we'll give you a new pair. Silk lisles in black, white and tan. 25c pr., box of 4 pairs, $1.00.

$22.50 Axminster Rugs on Sale at $16.95

$22.50 would be a fair price for these Axminster rugs—sie 9x12 or 8¼x10½ feet. Rich Oriental patterns in soft tones of tan, brown and green. On sal at just $16.95. A typical example of the values that prevail in the Hale rug department today.

Famous Phillipsburg Brussels Rugs at . . . $13.95
The famous Smith & Sons Phillipsburg seamless Brussels rugs that sell regularly for $22.50—9x12 or 8¼x10½-foot sizes. Made with an all-wool looped surface. Oriental patterns in soft pleasing color effects. On sale at $13.95.

$22.50 Wilton Velvet Rugs at $14.45
Wilton velvet rugs in the 9x12-foot size. Oriental patterns in beautifully blended colorings. Several handsome designs from which to select. Rugs that sell regularly for $22.50, special today at just $14.45 each—making a saving of just $8.05.

Phenomenal Values in Cluny Lace Curtains

The lowest prices ever quoted on Cluny curtains. They are made of imported bobbinet trimmed with real handmade Cluny lace and insertion in various widths; some of them have in addition two bands of tucking.

$2.50 CLUNY CURTAINS FOR..........$1.25 Pr.
$3.00 CLUNY CURTAINS FOR..........$1.85 Pr.
$4.00 CLUNY CURTAINS FOR..........$2.45 Pr.
$4.50 CLUNY CURTAINS FOR..........$2.95 Pr.
$5.00 CLUNY CURTAINS FOR..........$3.45 Pr.
$6.00 CLUNY CURTAINS FOR..........$3.95 Pr.
$6.50 CLUNY CURTAINS FOR..........$4.45 Pr.
$7.00 CLUNY CURTAINS FOR..........$4.95 Pr.
$7.50 CLUNY CURTAINS FOR..........$5.45 Pr.

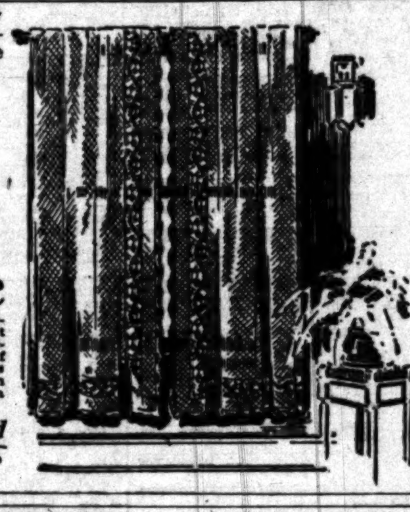

Nets, yd, 25c & 35c Grades 19c
Fancy bungalow nets in white, cream color and Arabian shade. There are dozens of handsome patterns, in widths from 36 to 48 inches. 25c and 35c qualities on special sale today at just 19c a yard.

85c Sunfast Draperies, yd... 50c
Plain and figured drapery materials in the popular Sunfast styles, for side drapes and hangings of all kinds. A range of good colors. The quality that is regularly sold at 85c a yd. On special sale today, at just 50c a yard.

15c Casement Cloth on Sale at 9c Yard
Fancy printed casement cloth with double borders, 36 inches wide—9c yard.

Little Landers' Lecture This Afternoon

W. E. Smythe.

You miss something really worth while, if you do not attend the Smythe House of the Lectures at the Little Landers, 929 South Figueroa Street (opposite Womans' Club House), and hear the full and interesting story of the "Life of the Little Lander." Come and hear about the men who are making a living with their own hands from little lands, and who are teaching new Little Landers how to do it. It is the teaching of Hard-headed practical men, not of theorists and dreamers, whose knowledge is merely academic.

Then hear about efficiency on the commercial side by means of co-operative buying at wholesale rates and co-operative selling direct to consumer.

You will also be interested in the refinement that goes with this form of life on its social and intellectual side, and of the early dedication of the new "Temple of the Little Lands" among the glorified mountains to the north of the city.

These lectures are free, but if you paid a dollar to hear them, you would get your money's worth.

Remember the dates—every Tuesday and Thursday afternoon at 2:30; every Wednesday and Friday evening at 8:00.

Auto trips to Los Terrenitos ("the little lands") every day except Sunday at 1 o'clock; fare $1.00.

The Little Landers are working on the foundations of prosperity and happiness for the masses, and are rapidly creating a renewed and refined life of the soil.

Come and hear William E. Smythe tell the story in his entertaining and forceful way. Free—everybody welcome.

Steamships.

AMERICAN LINE
Plymouth—Cherbourg—Southampton.
St. Paul ...July 26 | New York, Aug. 16
Philadelphia Aug. 2 | St. Paul ..Aug. 23
Philadelphia—Queenstown—Liverpool
Dominion, July 26 | Merion ...Aug. 9

ATLANTIC TRANSPORT
New York—London Direct.

RED STAR LINE
London, Paris via Dover—Antwerp.
Lapland ...July 26 | Zeeland ...Aug. 9
Vaderland ..Aug. 2 | Finland ...Aug. 16

WHITE STAR LINE
Plymouth—Cherbourg—Southampton.
Olympic ...Aug. 2 | Oceanic ...Aug. 16
Majestic ...Aug. 9 | Olympic ...Aug. 23
New York—Queenstown—Liverpool.
Celtic .....July 24 | Baltic .....Aug. 7
Cedric .....July 31 | Adriatic ..Aug. 14
Boston—Queenstown—Liverpool.
Arabic .....July 29 | Cymric ....Aug. 12
Boston—Mediterranean—Italy.
Cretic .....Sept. 6 | Canopic ..Sept. 20
White Star Dominion.

CANADIAN SERVICE
Sailings every Saturday from Montreal and Quebec by the
Largest Canadian Liners
Including the
Teutonic ..July 26 | Canada ...Aug. 9
Laurentic ..Aug. 2 | Megantic ..Aug. 16
Send for folders of the Short Land-Locked St. Lawrence Route to Europe. Secure Reservations and Tickets Through Our Los Angeles Agents.
PACIFIC COAST AGENCY,
319 Geary St., San Francisco.

ARGENTINE
And All Brazilian Ports
Large, New and Fast Passenger Steamers from New York every alternate Saturday.
17 DAYS TO RIO JANEIRO.
20 DAYS TO BUENOS AYRES.
... BUSK & DANIELS, Gen. Agts., ... New York.

Superb Routes of Travel.

SPECIAL EXCURSIONS ON THE
Harvard & Yale
907—Passenger License—897
SAILING
July 25 and 27
TO
$6.35 ONE WAY San Francisco $8.50 ROUND TRIP
RETURN TICKETS GOOD FOR TEN DAYS
Other Sailings at Regular Rates, July 22 and 24.
To San Diego—Thursday and Saturday
Round Trip Fare $4 Limit Thirty Days
Connections at San Francisco with vessels of the Alaska-Pacific S. S. Co. for Seattle and all Puget Sound, Alaska and Northwestern points.
TICKETS NOW ON SALE—BOOK EARLY
Pacific Navigation Co.
Home F2067 611 S. SPRING ST. Bdwy. 2588.

BIG 3 BEAR BEAVER ROSE CITY
First Class $7.35 and $8.35 San Francisco—Second Class $5.35
All Rates Include Berth and Meals
Next Sailing Tuesday July 22nd
SAILINGS.
July 27, Aug. 1, 6, 11, 16, 21, 26, 31.
SAN FRANCISCO, ASTORIA, PORTLAND—Without Change.
Through Tickets to All Points in United States and Canada via San Francisco, Portland and Puget Sound.
NEWEST, MODERN COASTWISE STEAMERS THE SAN FRANCISCO & PORTLAND S.S. CO.
Passenger License 594 594 401
C. G. KRUEGER, Dist. Pass. Agt., 517 S. Spring. Phones: Home A3751; Main 1904.

NO EXTRA CHARGE FOR BERTHS OR MEALS
Steamships GOVERNOR, Carrying 516 passengers. PRESIDENT, Carrying 503 passengers.
SAILING THURSDAYS
San Francisco — Seattle or Tacoma
$9.35 1st class; $7.35 2nd class; $5.35 3rd class. — $30.35, $27.35, 1st class; $22.35 2nd class; $15.35 3rd class.
STEAMSHIP "QUEEN" carrying 262 passengers
SAILING SUNDAYS
San Francisco $7.85 1st class, $5.35 3rd class — Seattle or Tacoma $28.35 1st class, $24.35 1st class, $15.35 3rd class
Through tickets to all points in United States or Canada via San Francisco, Seattle, Victoria or Vancouver.
San Diego Daylight Excursions every Wednesday and Saturday morning. $2.50 one way; $4.00 Round Trip.
FINEST OF SERVICE. LARGE MODERN STEAMERS.
Ticket Office, 540 S. Spring St. Phones—Home A3333. Main 47.

CANADIAN PACIFIC RAILWAY
SPEND YOUR VACATION IN THE CANADIAN ROCKIES
See Glacier, Field, Lake Louise, Banff
EN ROUTE—VISIT SAN FRANCISCO, PORTLAND, TACOMA, SEATTLE, VICTORIA, VANCOUVER, SPOKANE.
Excursion Fares. Stopover at Any Point.
Call or write for literature and full particulars.
A. A. POLHAMUS, Gen. Agt. Pass. Dept.
702 SOUTH SPRING STREET, LOS ANGELES.

GO EAST through the GREAT NORTHWEST
—SEE—
GLACIER NATIONAL PARK
See America First — GREAT NORTHERN RAILWAY — National Park Route
UNCLE SAM'S NEW PLAYGROUND.
Over 1000 Miles of Magnificent Scenery—Superb Service
Optional Rail or Ocean Route to Portland or Seattle.
IT COSTS NO MORE ON ONE WAY TICKETS
Get Illustrated Booklet and Full Information From
J. W. PHALON, T.P. & P. Agt., Great Northern Ry.
506 South Spring Street. Telephones—Bdwy. 1310—Home F1304.

Classified Liners.

ATTORNEYS— and Counselors.

OUR MAIN OFFICES ARE AT RENO. Branch office at 628 Chamber of Commerce, 130 S. Broadway, Los Angeles. All legal matters given prompt attention by experienced attorneys. Mechanic's liens, collections, estates settled, etc. Hours 9 to 5. Monday, Wednesday and Friday evenings, 7 to 8.

FREE CONSULTATION AND ADVICE. ASCERTAIN your rights, safeguard your property, secure your interests; general practice in all courts; notary public; fees reasonable. E. HARDESTY, Attorney-at-Law, 529 Higgins Bldg., Second and Main.

PROMPT ATTENTION. OLD ACCOUNTS. ROBERTS, 508 Mason Bldg. Main 3015. F2630.

FREE LEGAL ADVICE ON ALL CASES. EFFICIENT service. 626 SAN FERNANDO BLDG.

ACCOUNTS AND ACCOUNTING—

ACCURATE AND SIMPLE BOOK-KEEPING BY hour, day, week or month; auditing; books opened or closed. Phone TRIMBLE, 28318.

BOILERS— and Boilermakers.

L. A. BOILER WORKS, MFRS. OF BOILERS AND tanks. Special attention to repair work. Redondo st. PHONE E. 2258; A1859.

EDUCATIONAL— Schools and Colleges.

SAVE THIS ADV. LEARN TO SING. If you haven't very much money and would like to learn to sing come and talk it over with me by appointment. Phone 10082. Studio 331, Blanchard Hall, 233 S. Broadway. JOSEPH N. WHYBARK.

LATIN, ENGLISH AND ARITHMETIC LESSONS by competent teachers; Spanish speakers taught English correctly and rapidly, moderate terms. 271 S. BURLINGTON AVE.

CULTURED GENTLEMAN WHO LEFT MEXICO ON account of troubles, will teach Spanish and lecture. Address J, box 38, TIMES OFFICE.

MRS ARELL'S SUMMER SCHOOL, INDIVIDUAL INstruction. All grades. 652 S. ALVARADO. Phone 53223.

PATENT OFFICE DRAFTING TAUGHT BY MAIL by an expert. Special terms. SAN JOSE DRAFTING CO., San Jose, Cal.

TUTORING IN LATIN, HISTORY, ENGLISH, BY experienced teacher. Address MISS C. INGERSOLL, 1501 Winfield st. Telephone 51572.

DRESSMAKING— and Dressmakers.

FIRST-CLASS DRESSMAKER DESIRES CUSTOMERS by the day; good fitter and designer, $3. PHONE 73580.

DRESSMAKING, ALSO REMODELING, FIT GUARanteed, $2.50 per day. PHONE F0141; evenings.

MACHINERY— and Mechanical Arts

FOR SALE—14-INCH LE BLOND LATHE, 18-INCH Hamilton lathe, 16-inch Cinn. shaper, 20-inch drill press, 5 H. P. motor, 50 lb. blacksmith trip hammer, 36-inch band saw, table saw, wood surface planer, lot of pulleys, belting, shafting and hangers, tools can be seen. 738 NEW HIGH ST.

FOR SALE—1 NEARLY NEW 18-IN. AMERICAN lathe including tools, all in fine condition. Call at 240 S. SAN PEDRO ST. Phone Main 5075. 60515.

FOR SALE—15-H.P. ELECTRIC MOTOR, 500 volt, direct, fine shape, $125. Also double acting deep well pump. DEMMITT CO., office upstairs, 120 N. Main.

FOR SALE—ONE ELECTRIC BUILDERS HOIST, one electric motor mixing, used three months at bargain. New building 6 PARK VIEW. Phone A5787.

MOTOR REPAIRING, ELECTRIC CRANE AND ELEvator work. Motors bought and sold. ELECTRON ELECTRIC SHOP, 629 N. Main st. Phone F7304.

FOR SALE—WELL EQUIPPED MACHINE SHOP, cash or lenient terms. Call or phone today between 10 a.m. and 4 p.m. 1618 TENNESSEE. 20688.

FOR WELL TOOLS AND WATER WELL RIGS; gasoline engines and pumps, see CALIFORNIA TOOL WORKS, 811 N. Broadway. Phone Main 4021.

FOR SALE—WOOD LATHE, 8-INCH SWING, 9-foot bed. Very cheap. Tel. BOYLE 494.

MASSAGE— and Other Baths.

WEIST-BADEN INSTITUTE, MASSAGE AND VARIOUS BATHS, VIOLET RAY ELECTRIC TREATMENTS. EXPERT OPERATORS. BOTH SEXES. VIOLA MILLER, 119½ S. SPRING, HOURS 9 TO 9.

BATHS, MASSAGE, ELECTRIC VIOLET RAY, EXperienced operators, both sexes. 363 S. HILL, 9 to 9 daily. Broadway 2247.

MINING—

ACME ASSAY OFFICE—108 N. Spring st. Gold, 75c; gold, silver, $1; gold, silver, copper, $1.25; and lead, $1.50. Send samples by parcel post.

WANTED—POSITION AS MINE SUPERINTENDENT or foreman, over 20 years' experience. Can make good. Address X, box 546, TIMES BRANCH OFFICE.

H. P. GRABILL, B. S., ANALYTICAL CHEMIST; all kinds of commercial analyses, mines examined; soil, rock and ore analysis. Y.M.C.A. Chemical Laboratories, hours 1-4 p.m.

ASSAYER, MUST BE GOOD CYANIDE MAN AND invest $300 in paying custom plant. Year's work on hand. Address J, box 35, TIMES OFFICE.

FOR SALE—MINING MEN. FOUR MILES OF American River bed, dredge proposition; gilt edge. Address box 108 E, AUBURN, Cal.

JAS. R. IRVING & CO., GOLD REFINERS AND ASsayers. Cash for bullion and ores. Prompt returns. 107 N. SPRING ST. Phone A2871.

HEDGES TEACHES ASSAYING AND CYANIDING. 108 N. SPRING.

MUSICAL INSTRUCTION—

SAVE THIS ADV. LEARN TO SING. If you haven't very much money and would like to learn to sing, come and talk it over with me by appointment. Phone 10082. Studio 331, Blanchard Hall, 233 S. Broadway. JOSEPH N. WHYBARK.

Steamships.

Afternoon Tea on Deck

Shortest Ocean Passage to Europe—Less than 4 days at sea—2 days on the St. Lawrence River. Canadian Pacific Atlantic Empresses sail from historic old Quebec—other excellent steamers from Montreal. Ask about new Mediterranean service.

Quickest Time Across the Pacific—10 days to Japan, 15 days to China on Empresses of the Pacific. Most luxurious vessels in Pacific service, shorten the voyage nearly a week.

We will gladly give you descriptive books and detailed information as to both Atlantic and Pacific service. Call on, write or phone.

A. A. POLHAMUS, Gen. Agt., 708 So. Spring St., Los Angeles, Cal. Or ask any ticket agency.

161-DAY AROUND THE WORLD CRUISE Sailing from San Francisco September 11, 1913, on the palatial steamship "MANCHURIA" (27,000 tons) limited party and personally conducted, write or call for particulars.

SPECIAL RATES to Alaska, Honolulu, Tahiti, Australia, Panama and South America.

LOWEST FARES to San Francisco, Eureka, Portland, Seattle and Spokane; weekly service.

CITIZENS' TRUST & SAVINGS BANK D. W. Ferguson, Mgr., S.S. Dept. 308-310 So. Broadway, L. A., Cal. Main 1010; Home 10191.

HOLLAND AMERICA LINE
PARIS—LONDON—ROTTERDAM.
Twin-Screw Sailings, Tuesday, 10 a.m.
†Rotterdam, Aug. 12.
†New Amsterdam, Aug. 26.
*Potsdam, Aug. 19. *Noordam, Sept. 12.
*Via Boulogne. †Plymouth and Boulogne.
Hugh B. Rice Co., with Security Trust and Savings Bank; Thos. Cook & Son, 515 South Spring St.; German-American Savings Bank, Steamship Department.

AUSTRALIA AND NEW ZEALAND
SYDNEY via TAHITI and WELLINGTON.
S. S. TAHITI (12,000 tons) sails August 20
S. S. MOANA (10,000 tons) sails Sept. 17
S. S. AORANGI (9000 tons) sails Oct. 15 and every 28 days thereafter.
UNION S. S. CO., OF N. Z., LTD.
Gen'l. Office, 673 Market St., San Francisco. Or all Local Agents.

LOST—ON SPRING ST., CLASS PIN, ENGRAVED C.F.E., '02. Return to 403 I. W. Hellman Bldg. Reward.

LOST—PIGSKIN LEATHER WALLET, CONTAINING A.D.S. price lists. Finder please phone WILSHIRE 2911. HOME 556481.

FOUND—PACKAGE OF JEWELRY. OWNER CAN have by describing property and paying for ad. Call 4414 ESMERALDA ST., Rose Hill.

FOUND—ELGIN WATCH, GOLD HUNTING CASE, Sixth and Broadway, yesterday noon. PHONE 51946.

LOST — POCKET CHECK BOOK ON FIRST NAtional Bank, containing locket pin with old-fashioned picture. Reward. WILSHIRE 2000.

LOST—THE PERSON THAT WAS SEEN TAKING A lunch basket on an air line car on Thursday evening, please leave at HILL-STREET STATION.

LOST—STRING GOLD BEADS, ON BROADWAY, Ninth or Albany. Return to 941 ALBANY ST. Reward.

LOST—AT BASEBALL PARK, WATCH FOB, INitials C. A. D. Reward. BAKER APTS. ...

LOST, FOUND, STRAYED— and Stolen.

LOST—PANAMA STRAW HAT WITH DARK BLUE striped band on E. 5th st., between Arcade Depot and Maple ave., about 9 a.m. Hat tag. Finder will please deliver to PARCEL ROOM, Arcade Depot. Reward.

LOST—A BRINDLE PIT BULLDOG, WITH WHITE markings, long straight tail, ears cut close, when last seen wore spike collar. Answers to the name of Dixie. Return to 212 N. BOYLSTON ST. and receive big reward.

STRAYED — BETWEEN 54TH AND MONETA, and W. 11th, a large, blue-gray, house cat, named "Buster." Inform or return to 243½ W. 52ND PLACE. Telephone South 3125 or Vermont 2005. Reward.

LOST—BETWEEN LOS ANGELES AND VENICE, from automobile, leather suit case, having D. A. V. on end. Finder will please return to 611 H. W. HELLMAN BLDG., and receive reward.

STRAYED—FROM BAIRDSTOWN DISTRICT, ONE gray horse, weight about 1100 pounds. Notify PHILLIPS & LEONARD, 405 S. San Pedro st. Broadway 2584.

LOST — SMALL POCKETBOOK, MARKED WITH owner's name, J. D. HEARD. Contents valuable to owner only. $10 reward for return. 1739 ALBION ST. Phone 31673.

LOST—FRIDAY, BETWEEN 29TH AND MAIN ST., at 435 E. 28th st., a small change purse containing diamond ring and silver. Liberal reward. CALL 22005.

LOST — GRAY MARE, MEDIUM SIZE, GOOD HALter, brand S on left shoulder; brand 2 on left thigh. $5 reward. Return to ALLEN RANCH, Lomanda Park. T. Moran.

LOST—REWARD IF PARTY WHO FOUND DIAMOND cuff link at Washington baseball park or on Grand ave. car Sunday afternoon will please return same to R. W. HAIDING, 2920 Normandie ave.

LOST—WHITE OSTRICH PLUME IN BOX, ON Broadway, between Third and Sixth; Monday afternoon. Reward. MRS. A. WILLIAMS, 72743. 2253 W. 20TH ST.

LOST—GOLD FILIGREE PIN, WITH CORAL SET, between Fifth and 11th, and Maillard and Grand ave. BROADWAY 5421.

MANICURING, CHIROPODY— Facial, Scalp Treatments, Hairdressing.

MRS. THOM, 932 S. BROADWAY, CHIROPODY, special treatment for scalp diseases, cure dandruff, falling hair; also eczema. 9 a.m. to 11 p.m.

QUALITY HAIRGOOD BLEACHING, DYEING, ELECtrolysis, hairdressing, manicuring, 15 cents; 20 cents, shampooing 25 cents. FLORENTINE, 227 Mercantile place near Broadway.

MARIE WARMAN, 218 S. BROADWAY, 314 COPP Bldg., formerly 225½ W. First st. Hours, 9 a.m. to 10 p.m. Open Sundays.

MRS. ISABELLA PERCY, MANICURING, FACIAL and scalp treatment. 503 S. HOPE ST., corner Sixth. Room 8. The Normal.

MAGNETIC MASSAGE, SCALP TREATMENT, facial massage. Hours 9 to 7. 820½ S. SPRING.

FACE MASSAGE AND SCALP TREATMENT, WELcome old patronage and new. Closed Sunday. 848 BROADWAY.

FACE AND SCALP TREATMENT, 115½ S. BROADway, room 44. Formerly 820½ S. Spring.

MISS STONE, FACE MASSAGE AND EXPERT scalp treatments. 303 W. NINTH ST.

CHIROPODY AND MANICURING. HOURS 10 A.M. to 9:30 p.m. 516 S. BROADWAY, Room 6.

SEWING MACHINES— Old and New.

FOR SALE — $5, GOOD SINGER SEWING MAchine. Tailor, $25. Automatic, $10. White, Standard, Wheeler. 100 big bargains. We rent better machines than others do. SINGER, 920 S. Hill. F2306, Main 5917.

TYPEWRITERS— of Various Makes.

TYPEWRITERS RENTED— 5 MONTHS FOR $5.00. Machines in first-class condition, and we take care of them during the rental period furnishing ribbons, etc. THOROUGHLY REBUILT TYPEWRITERS of all makes at LESS THAN HALF OF ORIGINAL PRICE. Every machine guaranteed for one year. Five months' rental will apply on purchase price. ALL KINDS OF SUPPLIES FOR ALL KINDS OF MACHINES. AMERICAN TYPEWRITING AGENCY, 648 S. Spring st. A5462.

TYPEWRITERS RENTED— 4 MONTHS FOR $5 AND UP. Initial rental applies if you purchase. AMERICAN FACTORY REBUILT TYPEWRITERS. Prices range $25 to $75. Illustrated catalogue free. AMERICAN WRITING MACHINE CO., 716 S. SPRING ST. A5913—Phones—Main 2268.

VETERINARY COLLEGES—

S. F. VETERINARY COLLEGE BEGINS SEPTEMber 15. No profession offers equal opportunity. Catalogue free. C. KEANE, Pres., 1818 Market st., San Francisco.

MUSICAL INSTRUMENTS— For Sale, Exchange or Wanted.

FOR SALE — SAMPLE OLD ENGLISH OAK, UPright piano, Colonial style, up-to-date in every way; retail price $325; will close out this sample for $165, as we have discontinued the wholesale representation of this line. FRANK B. LONG, Wholesale and Retail Piano, 704 Title Guarantee Bldg., seventh floor, entrance 220 W. Fifth st., adjoining Hotel Alexandria.

FOR SALE—BEAUTIFUL, FULL SIZE $850 PLAYer piano, like new, only $265. 704 TITLE GUARANTEE BLDG., 7th floor, corner 5th and Broadway. Entrance 220 W. Fifth st., adjoining Hotel Alexandria.

FOR SALE—COME AND SEE THE PIANOS WE are offering this week at $187, on terms of $5 cash and $1.50 per week. Your choice of quartered oak or fancy mahogany. These are regular $300 value. BEABEN & POWELL, 928 S. Main st.

FOR SALE—3 STORAGE PIANOS, MUST BE SOLD TO PAY STORAGE CHARGES. ONE FOR $50; ONE FOR $95; AND ONE FOR $137. WILL SELL ON MONTHLY PAYMENTS. CALL AT OFFICE, WESTERN STORAGE AND TRANSFER CO., 943 S. HILL ST.

FOR SALE—WOULD YOU GIVE $335 FOR A $700 player-piano of latest model with famous auto action, also nice selection of music? If so, call and see mine, now stored at 928 S. MAIN ST. Terms of $10 monthly to good party.

WE RENT NEW PIANOS AT LOWEST TERMS AND allow rental to apply in case you purchase. BEABEN & POWELL, 928 S. Main st.

FOR SALE—MY COMPARATIVELY NEW UPRIGHT piano of standard make and splendid tone, pretty case design, cost $300, will take $105 in order to sell quick. Stored at 928 S. MAIN ST.

FOR SALE—MY $350 CABINET GRAND PIANO, fine tone, $150; $5 down, $5 month; big discount for cash. 215 W. NINTH, between Hill and Broadway.

FOR SALE—ALMOST NEW CABINET GRAND piano, $100. 215 W. NINTH ST. Must sell at once.

FOR SALE — BEAUTIFUL WEBER PIANO, FINE tone; like new, would take payments. 610 W. SIXTH ST.

TO LET—$2.50 MONTHLY, UPRIGHT PIANO, MAhogany case. Home 59583. 1684 LUCILE AVE. Sunset blvd.

FOR SALE—PIANO FOR $100 IF TAKEN BY SATurday. 810 W. SIXTH ST.

FOR SALE—UPRIGHT PIANO HALLET & DAVIS, rosewood case. Good condition. Call mornings. 1135 MAGNOLIA AVE. 53788 or Wilshire 3334.

MODELS— and Model-makers.

MODELS, GEARS, DIES, NOVELTIES AND SPEcial machinery, made to order. NATIONAL MACHINE WORKS, 614 N. Main st.

NURSES— With Experience.

ALICE VON RIEKERT, GRADUATE GERMAN MIDwife, special care of infants from birth, latest sanitary methods. 1115 GEORGIA ST. Phone 51263. Take W. 11th car (Broadway) get off at 11th and Georgia.

AN IDEAL HOME AND CLIMATE IN THE COUNtry for ladies before and during confinement. Reasonable. One hour's ride on P. E. MRS. NORDOCK, R.F.D. Box 72, Azusa, Cal. Home 7080.

A STRICTLY SANITARY PRIVATE HOSPITAL FOR ladies during confinement; rates reasonable. MRS. M. A. McKENZIE, 414 E. 57th st. Phone South 4145.

A RETIRED PRACTICAL NURSE WOULD LIKE TO take babies and board them in her country home. ROME phone 77116.

PRACTICAL NURSE WISHES CONFINEMENT OR invalid cases by day or week. PHONE WEST 3390.

PATENTS— and Patent Agents.

H. GEARING, PATENT DRAWINGS, MACHINERY, engines, pumps, electrical apparatus designed. 507 SAN PEDRO ST., Los Angeles. 14348.

TOWNSEND & GRAHAM— PATENTS AND TRADE MARKS, 1029 HIGGINS BLDG., LOS ANGELES.

PIONEER PATENT AGENCY, HAZARD AND STRAUSE. Established 1878. Citizens Bank Bldg. Patent book free.

CASSELL SEVERANCE, PATENT LAWYER AND solicitor, long experience at Washington, D. C. 908 SECURITY BLDG. A4582. Main 180.

G. E. HARPHAM GETS PATENTS THAT PROTECT. 30 years experience. Inventions financed. 1001 WASHINGTON BLDG.

PATENTS, ALL COUNTRIES, ALEX. R. LIGHTNER, suite 320 Story Bldg. Sixth and Broadway.

Classified Liners.

Times Classified Rates. The rate for inserting Want Ads. in The Daily Times is 1c per word each insertion; in the Sunday issue, 1½c per word each insertion; minimum charge, 25c; except under following classifications, the rate for which is 2c per word daily, 2½c per word Sunday, minimum charge 30c daily, 35c Sunday: "Society Meetings," "Personals," "Special Notices," "Church Notices," "Miscellaneous," "Stocks and Bonds," "Money to Loan, Salary and Chattels," "Physicians," "Medical," "Detectives," "Sanatoriums" and "Baths and Massage."

Minimum space for classified advertisements accepted for more than one insertion, 14 words.

Sunday real estate advertisements, to be classified properly, must be in The Times office before 8 o'clock Saturday night. Other classified "Wants," "To Lets," etc., received over counter or by telephone until 11 p.m. Saturday. Ads. received after closing hours for each division will be inserted under heading "Too Late to Classify." Rates 1½ cents per word.

The Sunday circulation of The Times exceeds 80,000 copies, and more "liners" are regularly printed in its columns than in the five other Los Angeles newspapers combined.

Telephone your want advertisements. Ring up "The Times," Main 8200, Home 10391, any time of day or night, and secure prompt and careful attention.

The Times cannot guarantee accuracy or assume responsibility for error of any kind occurring in telephone advertisements.

The Times will not be responsible for more than one incorrect insertion of any advertisement ordered for more than one time.

Advertisers should retain receipts given by The Times in payment for "liners," as no mistakes can be rectified without them.

The Times will not accept phone or verbal orders to discontinue or change "till forbid" advertisements.

SPECIAL NOTICES—

ATTENTION.

LADIES AND GENTLEMEN WANTED.

KINDLY CALL AT MY OFFICE AND INSPECT THE GREATEST INVENTION OF MODERN TIMES. EVERY HOME NEEDS THIS GREAT DEVICE. ON EXHIBITION ONLY A SHORT TIME. CALL FOR MR. F. E. LYNCH, 609-14 VAN NUYS BLDG., 7TH AND SPRING STS., AFTER 2 P.M., ONLY.

FOR GRAY AND FADED HAIR—A home-made remedy, best thing on the market. It restores the hair back to its original color, makes it soft and glossy. It stimulates the growth and destroys dandruff. Will be sent to you for one dollar, P. O. Money Order, to the MAIL ORDER HOME, 656 Kohler st., Los Angeles, Cal.

NO MORE FRECKLES—THIS SALVE MAKES THEM GO QUICK. Best article on the market. Will give satisfaction. Goes like hot cakes. Makes the skin clean and smooth. Restores beauty and gladness of heart. Will be sent for one dollar P. O. Money Order, to the MAIL ORDER HOME, 656 Kohler st., Los Angeles, Cal.

BANISH PIMPLES AND BLACKHEADS QUICKLY BY THE INEXPENSIVE HOME TREATMENT, handed down for generations from mother to daughter. I am now introducing it to you for one dollar. Send P. O. money order to the MAIL ORDER HOME, 656 Kohler st., Los Angeles, Cal.

WANTED—ROOMS TINTED, ABSOLUTELY SATISfactory and reasonable. 1104 MAPLE AVE. Phone Broadway 6222.

FOR SALE — GOOD KINDLING WOOD, LARGE auto truck load, $3.50, delivered. Phone BOYLE 7; HOME 41128.

PERSONAL—
Business.

PERSONAL — PROF. ALTHOUSE, NOTED Astrologer and palmist, 29 years in Los Angeles. Largest and most successful practice of any reader. Highest grade of work. He read Sothern, Frederick Warde, Julia Marlowe, Modjeska, Gadski, Calve, Schumann-Heink, ex-Gov. Pardee, Edison, Sousa and many others. Dr. Larson writes: "I consider your work the most reliable of any reader in the United States." Highest class patronage solicited. 529½ S. BROADWAY.

PERSONAL—

HENLEY.

WORLD'S NOTED PSYCHIC.

Before you go into anything of importance or undertake anything serious—in business or love, or marriage, or before you make any change—you should consult the master mind psychic. 317 W. THIRD, near Hill.

PERSONAL—

MRS. MASSON.

The noted palmist of London, Eng., may be consulted at 322 S. SPRING ST., by those desiring careful, conscientious and reliable hand readings from one of the foremost palmists of the day. HIGH-CLASS PATRONAGE SOLICITED.

PERSONAL—LADIES, ASK YOUR DRUGGIST FOR Chichesters Pills, the Diamond Brand. For 25 years known as best, safest, always reliable. Take no other. Chichesters Diamond Brand Pills are sold everywhere.

PERSONAL—MY WIFE, EVA BUTLER, HAVING left my bed and board, I hereby notify whomever it may concern that I am and will not be responsible for any bills contracted by her.

PERSONAL—MISSING FRIENDS, DEAREST MAMMA. Please, dearest mamma, write to me. You know you can trust me. Please do write. E. G. H.

PERSONAL—WANTED—THE ADDRESS OF V. E. Norris, formerly of East St. Louis, Ill. Important business. C. D. McCASLAND, Granite City, Ill.

PERSONAL—WANTED, NAMES OF PARTIES WHO saw accident at 5th and Main sts., Friday, July 18, about 4 o'clock p.m. Call 610 CALIFORNIA BLDG.

PERSONAL — THE EGGALENE ELECTRO-RHEUMATIC cabinet, demonstrated by MRS. DAVIES, 703½ S. Broadway. Office 66.

PERSONAL—MME. JOSEPH OF CHICAGO, PALMist and psychic, reading 50c. 822 EAST 15TH ST. Take Griffith ave car.

PERSONAL — MME. ORA, PALMIST, PYSCHIC, best 50-cent reading in city. 308½ S. SPRING.

SOCIETY MEETINGS—

EDWARD K. EARLE TONIGHT AT MINERAL PARK camp meeting, most wonderful psychic ever in Los Angeles. Take South Pasadena car, Main st.

WANTED—
Help, Male.

WANTED—YOUNG SINGLE MEN AS COMMISSARY clerks, R.R. construction work in California and Arizona. Must speak Spanish. Give full references and state age. Address LL, box 490, TIMES BRANCH OFFICE.

WANTED—BEST OPPORTUNITY ON COAST FOR circulation, premium or book men to make big money during summer. Investigate this. See PACKARD, before 10 a.m. or after 4 p.m., daily, 3rd floor, New Times Bldg.

WANTED—HIGH-CLASS REAL ESTATE SALESman for new close-in subdivision, best proposition in the city for right person. References required. Address Z2, box 312, TIMES BRANCH OFFICE.

WANTED — FIRST-CLASS BUSINESS MAN WITH selling experience, who is capable; a very important and active branch of real estate. Apply WILLIAM G. KEIM, 318 L. A. Investment Bldg. 10364, Main 8477.

WANTED—MEN WHO HAVE A LITTLE SPARE time to earn a good compensation without interfering with their other duties. Address Z, box 587, TIMES BRANCH OFFICE.

WANTED—ASSISTANT CREDIT MAN, LIVE WIRE, young man, department store, local experience, references. Address A, box 389, TIMES BRANCH OFFICE.

WANTED LIVE MAN TO SHOW PROPERTY, previous experience unnecessary, can make $100 to $300 per month, good opportunity for steady man. Call at once, 645 S. SPRING ST.

WANTED—PACE SETTER, CAPABLE OF CLOSING home proposition; assured future to live man. R. S. PACKARD, call after 4 p.m. New Times Bldg., 3rd floor.

WANTED — COMBINATION BOOK-KEEPER AND stenographer, not afraid of work; good chance for advancement; have reference; salary $60 to $65. 224 S. SPRING ST., room 407.

WANTED — STOCK SALESMAN; IF YOU NEED quick money, get our "dope" and the balance will be easy. See SALES MANAGER, 809 Title Insurance Bldg.

WANTED—YOUNG MAN ABOUT 18, OFFICE LARGE wholesale house. Must write plainly. Fine chance for advancement. Address A, box 490, TIMES BRANCH OFFICE.

WANTED—BANK ADDING MACHINE OPERATOR for excellent position in this city. Must be expert and have good references, salary $60. MERCANTILE REFERENCE ASSN., Higgins Bldg.

WANTED—PORTER, $35; ELEVATOR MAN, $40; waiter, $35; dishwasher, $7, meals. BROADWAY EMPLOYMENT OFFICE, 707½ S. Broadway, Room 77.

WANTED—BOOK-KEEPER AND OFFICE MANager, in a country office, for a large real estate firm. Salary $100 to start. Good future. Call at 231 LAUGHLIN BLDG.

WANTED—ENERGETIC MAN TO SELL AUTO OWNers our puncture proof tire solution. Big pay, easy work. ARCADE CO., 929 S. Hill.

WANTED—EXPERIENCED DRIVER FOR MILK wagon, on west side; daylight delivery only. State experience. Address H, box 181, TIMES OFFICE.

WANTED—OUTSIDE MEN ON FIRE ESCAPES TO erect; no other but experienced men need apply. 2710 S. MAIN.

WANTED—A COLLECTOR WITH WHEEL, $10 PER week to start. Apply at 9 p.m. Tuesday. 221 EXCHANGE BLDG.

WANTED—YOUNG MAN TO DO JANITOR WORK and help about store. Apply JOSEPH'S FURNITURE STORE, 722 S. Broadway.

WANTED—ELEVATOR MEN, BUSS BOYS; WORK [illegible] in all the time. Call and see us. HARKNESS & HUNTER, 224 S. Spring, room 407.

WANTED—SOLICITORS, 20 PER CENT. COMMISsion. Apply ROOM 2, 826 S. HILL, Tuesday, 9 a.m.

WANTED — MEN TO LEARN BARBER TRADE. Special offer for 30 days. See adv., Instruction Course. SANITAS BARBER SHOP, 120 E. Fifth st.

WANTED—FIRST-CLASS SALESMEN CAN FIND permanent and profitable employment by calling at 645 S. SPRING ST.

WANTED—TWO A1 SOLICITORS, GOOD MONEY-making propositions, salary and commission; 9 to 11 a.m. HEAL, 627 S. Broadway.

WANTED—COMPETENT MANAGER STOCK-BOND department, references. CLARK TRUSTEE, 225 Story Bldg.

WANTED—
Help, Male.

NOTE.—Applicants for positions are advised not to send original recommendations in answer to ads. Send duplicates only.

WANTED—REAL ESTATE SALESMEN.

WE CAN USE 10 MORE GOOD PRODUCERS ON OUR NEW SUBDIVISION, INDUSTRIAL WHITE CITY AT THE HARBOR. TO THOSE THAT CAN PRODUCE, WE WILL CO-OPERATE WITH AND FURNISH LEADS. FULL COMMISSIONS ON FIRST PAYMENTS.

SEE MR. WILLIAMS,
SALES MANAGER,
WITH
J. W. YOUNG & CO.,
314 CENTRAL BLDG., 6TH AND MAIN STS.

WANTED—MALE NURSE, INSTITUTION, $30. MAIN 819; A2989.

WANTED—

I NEED A GOOD SALESMAN.

I have a special opening for a good salesman, experienced in real estate, but I need a man whose ability and energy are great enough to handle the position and its opportunities. You would be associated with an established house of high standing.

IF YOU CAN measure up to the required standard as to character, and if you actually close business, I want to tal kwith you.

I want a man with lots of "pep."

If you have an auto, so much the better.

This is not an ordinary ad for salesmen, because I don't want an "ordinary" man.

Call between 9 and 12 o'clock.

Ask for G. H. PRATT,
PRATT SALES SERVICES,
709-710 Title Insurance Bldg.

WANTED—REAL ESTATE SALESMEN.

No matter how many ads. You've answered (only to find they were clever subterfuges, only to be disappointed) write us at once for there's nothing in our ads, that's not in our salesmen's contract. Our proposition is exceptional and irresistible. Any offring made by a reponsible concern whose property and themselves have the indorsement of every bank in town is worthy of an investigation by every salesman, particularly if he desires to increase his income. To secure the best selling property and the best salesman's contract ever issued you must discriminate, you must write us. Procrastination never got anybody anything. Write us now. Representatives wanted everywhere. A. B. CURTIS & CO., 1069 Second st., San Diego, Cal.

WANTED—MEN OF UNQUESTIONED INTEGRITY and ability to offer government lands, $5 acre and up. Biggest opportunity for money making in years. Strong company of responsible men protects buyers against loss. Large listings and guarantee to good men. Call only between 9 and 10 a.m. and from 5 to 6 p.m. W. A. HUDSON, care

CALIFORNIA LAND AND WATER COMPANY,
Suite 422, Van Nuys Bldg.,
Seventh and Spring sts.
60619. "The center of Optimism." Main 5190.

WANTED—
POSTOFFICE EXAMINATIONS NOW ANNOUNCED.
SEVERAL CLERKS OR BRIGHT YOUNG men about 20 years old, to prepare for postoffice clerks and letter carriers in Los Angeles; many permanent appointments to be made soon; salaries raised July 1, making this department extra good; bring parent with you if possible. See MR. HOFF, 629 Security Bldg.. See Ins. Course adv.

WANTED—I NEED A FEW MEN WHO ARE REAL salesmen, to work in their spare time, evenings and Sundays, for a well-known reliable real estate concern, on a thoroughly advertised subdivision.

I have a special proposition to offer, which will appeal to the large as well as very small investor.

Such time as you can put in will be profitably rewarded.

See R. E. WILLARD,
709 Title Insurance Bldg.
8:30 to 9:30 a.m. 12:30 to 1:30 p.m.

WANTED—I HAVE AN OPENING FOR TWO young men of ability and good appearance who want to start in the real estate business with a well-known concern; they must be persistent, industrious, willing to work hard, not less than seven hours every day.

Such men can rapidly learn the business and can make while learning not less than $35 per week.

See E. R. WILLARD,
709 Title Insurance Bldg.
8:30 to 9:30 a.m. 12:30 to 1:30 p.m.

WANTED—
A LARGE CORPORATION WANTS REPRESENTATIVE SALESMEN.
We have an out-of-the-ordinary selling plan; leads furnished to capable men and good producers. Permanent position on a liberal commission basis. See
MR. GOLDSMITH or MR. WINTERFIELD,
610 Van Nuys Bldg., 7th and Spring.

WANTED — FARMERS TO DEVELOP 10 TO 30-acre farms, the richest in the San Joaquin Valley; deep sediment soil; easy to work; abundant water; growing town on the lands. We need good men. Write at once for particulars. Address A, box 502, TIMES BRANCH OFFICE.

WANTED—
POSTOFFICE EXAMINATIONS NOW ANNOUNCED.
WANTED — BRIGHT BOYS. SEVERAL strong, past 18, to prepare for postoffice clerks and letter carriers in Los Angeles; many permanent appointments to be made soon; salaries raised July 1, making this department extra good; bring parent with you. See MR. HOFF, 629 Security Bldg. See Ins. Course Adv.

WANTED—STOCK SALESMAN, FRIDAY, WILL BE

August 1, can you meet your obligations, be care free and not be compelled to eat in cafeterias, beyond that date? If not, call SALES MANAGER, 809 Title Insurance Bldg.

WANTED—ASSISTANT CREDIT MAN, RETAIL dry goods experience; book-keeper, dry goods experience, $85; two Elliott Fischer, $65; bank adding machine operator, $60-$65; collector, local experience, about 35 years; two grocery clerks, country, $65; boys for banks; bank ledger clerks; young stenographer, $35. MERCANTILE REFERENCE ASSN., Higgins Bldg.

WANTED—WE HAVE EXCELLENT OPENING FOR HIGH-CLASS HOUSE AND LOT SALESMAN. ONE KNOWING WILSHIRE VALUES PREFERRED; ONLY LIVE WIRES WITH SUCCESSFUL RECORDS NEED APPLY. MUST HAVE MACHINE. SEE MR. BOVARD, ROBERT MARSH & CO., 215-24 TRUST & SAVINGS BLDG.

WANTED—I WANT A MAN WHO HAS ABILITY AS a promoter. I will show you the livest proposition in Los Angeles. We have several thousand dollars in stock to place and will give you contract on liberal basis. We have the public interested and if you can make good, address A, box 449, TIMES BRANCH OFFICE.

WANTED—TUCKER HOTEL, RESTAURANT EMPLOYMENT AGENCY, 211½ W. 2nd st. Night cook, $15; chef, beach, $20; cold meat man, $14; second pantryman, $12; waiters, $10 and $12; buss boys, $9 and $10; handy man, hotel, $2.50; dishwashers, $9 and $10; elevator boy, $25; young man, resort, $30 and found, etc. Call TUCKER'S.

WANTED—BAKER, $75; COLD MEAT MAN, $65; 2 waiters, $40 and found; institution; waiter, $60; 2 kitchen porters; help hall waiter, $35; 2 buss boys; 4 pot washers; 2 dishwashers; houseman, $35 and meals. TOURIST EMPLOYMENT OFFICE, 145 S. Spring st., Room 212.

WANTED—MAN AND WIFE, ROOMING-HOUSE, $60 to $65 and room; chef, $20; second cook, $14; waiter, $10 and $12; man for vacuum cleaner, $40 and board; nurse, $30 and found; all kinds kitchen help. SMITH'S EMPLOYMENT AGENCY, 505½ S. Main.

WANTED—A DEPENDABLE, STEADY WORKING real estate salesman who has made a success in Los Angeles. Big, successful firm handling fast selling subdivision and paying biggest commissions. Address Z, box 350, TIMES BRANCH OFFICE.

WANTED—LISTING CLERK. MUST HAVE LOCAL experience, and be a hustler. Excellent opportunity for good, live man. Do not apply unless you are thoroughly capable. See MR. COOPER, with ROBERT MARSH & CO., 215-224 Trust & Savings Bldg., Sixth and Spring sts.

WANTED — YOUNG MAN ASSISTANT TO ADVERtising manager. Multigraph experience valuable. Excellent chance to learn auto truck business. Give full particulars in own handwriting. Address Y, box 574, TIMES BRANCH OFFICE.

WANTED—NEAT YOUNG MAN NOT OVER 30, who is not afraid to talk to a business man, to solicit on commission. Good chance to make money for right party. Call room 506 GARLAND BLDG., 740 S. Broadway.

WANTED — FIRST-CLASS WHIP MAKER, PREFER one that can make quirts; steady job to right man with good wages; give full particulars as to experience. TENISON BROS. SADDLERY COMPANY, Dallas, Tex.

WANTED—TEN EXPERIENCED CARPENTERS ON concrete form work at San Francisquito power plant; pay $3.50 per day. Apply room 1130 CENTRAL BLDG.

WANTED—EXPERIENCED GENERAL DRY GOODS clerk for large store out of town, salary $90; good future. Apply EDUCATIONAL EXPERT CO., 301 Fay Bldg.

WANTED—PAINTER FOR OFFICE BUILDING; must be good all around man, able to grain; state wages wanted. Address J, box 217, TIMES OFFICE.

WANTED — COMPETENT, A1, JOB PRINTER, steady position to right man. Good pay. Address FOREMAN, Reynard Press, 72 Second st., San Francisco.

WANTED—A1 VIOLIN PLAYER FOR EVENINGS, out of town, salary $15 per week. TEMPLE THEATER, San Bernardino, Cal.

WANTED—YOUNG MAN TO WORK MORNINGS AND evenings, for room and board, and small compensation. Immediately. 730 GARLAND AVE.

WANTED—A NEAT APPEARING YOUNG MAN FOR tie shop. Reference required. Call between 12 and 1:30. 447 S. MAIN ST.

WANTED—A YOUNG BOY AS A WRAPPER. CALL early in the morning. GREAT EASTERN MARKET, 130 S. Spring st.

WANTED — NIGHT MAN FOR GARAGE, NOT afraid of work. AGNI GARAGE, 646 San Pedro st.

WANTED—A WORKER THAT CAN DO ANYTHING. Time killers need not apply. 4500 PASADENA AVE.

WANTED — ELECTRIC ELEVATOR OPERATORS. Apply CHIEF ENGINEER, basement Pacific Electric Bldg.

WANTED — TWO EXPERIENCED ADVERTISING solicitors at once. References required. Apply after 10 a.m. 440 WILCOX BLDG.

WANTED — MEN FOR OUTSIDE SUBSCRIPTION work. Sunset Magazine, ground floor. PACIFIC ELECTRIC BLDG.

WANTED—BARBER, FIRST-CLASS, STEADY JOB; $14 guarantee. OAK BARBER SHOP, Pasadena.

WANTED—
Help, Male.

WANTED—

Real estate salesman to close an accumulation of live leads, 3 days old, on fastest selling subdivision on the market. Quick, big money. Call 8 a.m. this morning.

901 STORY BLDG.,
Sixth and Broadway.

WANTED—
POSTOFFICE EXAMINATIONS NOW ANNOUNCED.
MAN, STRONG AND HEALTHY, UNDER 35, to prepare for letter carrier in Los Angeles; many permanent appointments to be made soon; salaries, raised July 1, making this department extra good. See MR. HOFF, 629 Security Bldg. See Ins. Course adv.

WANTED—HUMMEL BROS. & CO.,
Employment Agents.
Established 1891.
Largest and Best Establishment on the Pacific Coast.
Phones: Main 509. Home 10790.
116-118 E. Second st.

WANTED—FOR U. S. ARMY, ABLE-BODIED UNmarried men between ages of 18 and 35; citizens of United States, of good character and temperate habits, who can speak, read and write the English language. For information apply to RECRUITING OFFICER, Canadian Bldg., 432 S. Main st., Los Angeles, Cal.

WANTED—MEN AND BOYS TO LEARN A GOOD-paying trade: automobile driving, repairing, electricity, machinist, surveying; we teach what others have failed because of better facilities. Nothing worth while can be obtained for nothing. See our adv. under "Help Wanted—Learn Trades." NATIONAL SCHOOL, 2110 W. Seventh st.

WANTED—MEN, WE WILL TEACH YOU A TRADE for your work; only a few months required; automobiles, electricity, plumbing, bricklaying; 6 years' experience; over 1400 workmen and $100,000 contract jobs. See ad. in "Learn Trades." UNITED CONTRACTING CO., offices 658 Pacific Electric Bldg. Shop 234 Aliso st.

WANTED—FIRST CLASS NEW YORK LACE AND embroidery house desires to engage A-1 representative for Pacific Coast and adjacent district. Apply with references confidentially to laces, P.O. box 206, MADISON SQUARE, New York.

WANTED—COST CLERK, PRICE CLERK, FAMILiar with machinery; young man preferred; open August 1. Salary $70. BOOK-KEEPERS and STENOGRAPHERS to register for positions. APPLY PACIFIC AUDIT AND SYSTEM CO., SERVICE DEPARTMENT, 608 Fay Bldg.

WANTED—TWO BRIGHT WELL DRESSED YOUNG men to go on the road in California. Call between 8 and 9 a.m. and 3 and 5 p.m. 508 SAN FERNANDO BLDG.

WANTED—BOY WITH WHEEL FOR WORK EVery Saturday, good pay if boy can be depended upon. Call at 5:30 p.m. DAILY DOINGS, 311 E. 4th st.

WANTED—MIDDLE AGED OR ELDERLY GENTLEman, experienced in general merchandise business for home and small wages, 20 miles from Los Angeles. Address P.O. BOX 204, Puente, Cal.

WANTED—REAL ESTATE SALESMAN WANTED for real harbor property, San Pedro, 2 years work, good commission. Apply GEO. H. PECK & CO., 200 Lankershim Bldg., 3rd and Spring sts.

WANTED—COMPETENT COLLECTOR TO CALL ON debtors for attorney; good commission; references required. Apply C. D. BREEZE, Attorney, 1007 I. N. Van Nuys Bldg.

WANTED — ONE FLAT WORK WASHER, ONE ringer man, one mangle foreman and one marker. NEW METHOD LAUNDRY, 6th and San Julian.

WANTED—AT ONCE, 2 BARBERS, FIRST-CLASS, $12 week, percentage. 424 E. FIFTH ST.

WANTED—MAN WHO OWNS MACHINE FOR profitable employment. Call 645 S. SPRING ST.

WANTED — EXPERIENCED BOOK-KEEPER. 531 MASON BLDG.

WANTED—AN EXPERIENCED MAN, DELICATESsen. Apply 450 S. BROADWAY.

WANTED—
Help, Male and Female. (Investment Required.)

WANTED — GOOD, HONORABLE MAN WHO CAN furnish $250 with his services for growing ground floor proposition in old established Main-street business. Will pay $125 monthly to start; no previous experience necessary; clean, agreeable work. Call room 703 EQUITABLE BANK BLDG., First and Spring sts.

WANTED—YOUNG MAN OVER 21, TO TAKE FULL charge of soliciting and collecting in established sign shop, opportunity given to learn trade. Must be prepared to invest small amount in business. An exceptional opportunity for a hustler. Call Room 5, 124½ S. SPRING ST., between 9 and 10 a.m.

WANTED — EXPERIENCED BUSINESS MAN TO take position of trust with financial concern at $150 per month. Must make investment, guaranteeing integrity, returnable if relation sever. Call on MR. NEWMAN, 338 Consolidated Realty Bldg.

WANTED — AN EXPERIENCED WOMAN IN delicatessen and bakery, able to take charge. Little money required. 3316 SAN PEDRO. Call mornings.

WANTED — MAN WHO IS WILLING WORKER with $250 in milk and butter business; will pay $100 month. Inquire Room 301 GROSSE BLDG., Sixth and Spring.

WANTED—LADY WITH $500 FOR SECRETARY OF corporation on salary, with fine prospects of promotion. Address A, box 327, TIMES BRANCH OFFICE.

WANTED—I WANT AN HONEST MAN OR WOMAN with a little money, as manager. Pleasant work, short hours and a good income. Call or write LIVINGSTON, 839 S. Hill. No experience necessary.

WANTED—SPECIAL SUMMER RATE; ONE YEAR course in day school, $60. Night school, $30. SUCCESS SHORTHAND INSTITUTE, Suite 328 H. W. Hellman Bldg.

WANTED—
Help, Female.

WANTED—TEACHERS, GERMAN, MATHEMATICS, freehand drawing, botany, physiography, commercial, physics or chemistry, commercial, Latin, commercial, Spanish, commercial. California High School certification necessary. Also 7th and 8th grammar grade teachers' certified. BOYNTON TEACHERS' AGENCY, 525 Stimson Bldg., A1840. Broadway 1919. Broadway 5018.

WANTED—SEVEN LADIES, BEAUTY CULTURE pays big, learn right. FLORENTINE HAIR-DRESSING COLLEGE, World's Largest, 227 Mercantile Place, near Broadway. "Florentine." See "Instruction Course."

WANTED—EXPERIENCED GIRL FOR GENERAL housework; two in family; must be good cook and have best of references; wages $30; Catholic preferred. Call between 9 and 11, 1047 S. BONNIE BRAE.

WANTED — STENOGRAPHERS FOR TEMPORary work to register for positions. Also BOOK-KEEPERS, etc., with mercantile experience. APPLY PACIFIC AUDIT & SYSTEM CO., SERVICE DEPARTMENT, 608 Fay Bldg.

WANTED — WAITRESSES, CITY; WAITRESSES, out of city; chambermaids, serving girls, housework, $30; we can place you at anything. HARKNESS & HUNTER, 224 S. Spring, room 407.

WANTED—1 BOSOM PRESS OPERATOR, 1 COLLAR girl, 1 to learn, 1 neckbander, 2 lady clothes ironers and 2 on marking machines. NEW METHOD LAUNDRY, Sixth and San Pedro.

WANTED — 20 SALESLADIES FOR WOMEN'S ready-to-wear. Apply Sunday and Monday, 9 a.m. ISRAEL'S, 96-98 E. Colorado st., Pasadena.

WANTED—PRESS OPERATORS, SLEEVES, BODY ironer and collar girls, steady work. REDONDO LAUNDRY CO., 241 E. Fifth.

WANTED — TEACHERS, CALIFORNIA, ARIZONA and Nevada. PACIFIC TEACHERS' AGENCY, 531 Mason Bldg.

WANTED—COLLAR GIRL AND LADY'S CLOTHES ironer. Apply EXCELSIOR LAUNDRY, 424 S. Los Angeles st.

WANTED — HIGH-CLASS WOMAN SOLICITOR, very agreeable work; big money for the right party. Address E, box 212, TIMES OFFICE.

WANTED—A NURSE FOR SANITARIUM WORK. Apply 431 N. NORMANDIE. Take Heliotrope drive car to Stoll, walk west four blocks.

WANTED—GIRL TO DO UPSTAIRS WORK AND care for child. Sleep at home. Call 1412 ALBANY ST.

WANTED—MIDDLE-AGED WOMAN TO DO GENeral housework, 2 in family; wages $18 per month. PHONE WEST 3156.

WANTED—EXPERIENCED TRIMMERS ON MEN'S soft hats, call at once. DIEKER HAT MFG. CO., 754 S. Los Angeles st.

WANTED — EXPERIENCED STENOGRAPHER AND book-keeper; state salary expected; references required. Address G, box 280, TIMES OFFICE.

WANTED—GIRL FOR GENERAL HOUSE WORK, plain cooking, very small washing, family of three adults. Wages $30. PHONE 71822.

WANTED—LADIES FOR OUTSIDE SUBSCRIPTION work. SUNSET MAGAZINE, ground floor, Pacific Electric Bldg.

WANTED—EXPERIENCED WAITRESS TO WORK 2 hours over lunch, $3 per week, no Sundays. 237 E. 5TH ST.

WANTED—BRIGHT YOUNG WOMAN TO ASSIST with house work and care of 3 small children; no laundry or cooking. Phone after 12 o'clock. 56105.

WANTED—AN EXPERIENCED GIRL FOR GENERAL house work. Inquire 1031 E. 52ND ST. South 8799.

WANTED—GIRL FOR GENERAL HOUSE WORK AT 142 HART AVE., Ocean Park, between Speedway and Trolleyway.

WANTED—GOOD GIRL FOR GENERAL HOUSE work. Must be good plain cook. 615 S. BONNIE BRAE.

WANTED—EXPERIENCED YOUNG LADY STENOGrapher for public work, salary $65. Apply EDUCATIONAL EXPERT CO., 301 Fay Bldg.

WANTED—EXPERIENCED SALESLADY FOR GENeral dry goods store. 4531 CENTRAL AV. Tomorrow morning.

WANTED—NICE YOUNG COLORED GIRL TO WASH dishes and assist other girl with housework; must be good character. 53096. 816 S. ALVARADO.

WANTED—GIRL FOR GENERAL HOUSEWORK; 3 in family; good salary; only thoroughly competent girl need apply. 259 HARVARD BLVD.

WANTED—WHITE GIRL TO ASSIST WITH GENeral housework and care of children, where other girl is kept; salary $25. WILSHIRE 2486.

WANTED—A DRESSMAKER, IMMEDIATELY, AT 384 S. OLVE. F4234.

WANTED—LADY DISHWASHER. 117 E. NINTH.

WANTED—WAITRESSES FOR THE NATICK HOUSE, First and Main, steady work.

WANTED—EXPERIENCED WAITRESS, $8 A WEEK. 237 E. 5TH ST.

WANTED—EXPERIENCED HAT TRIMMER. APply Tuesday morning, 828 S. HILL ST.

WANTED—EXPERIENCED BOOK-KEEPER. 531 MASON BLDG.

WANTED—10 EXPERIENCED MANGLE GIRLS. DIAMOND LAUNDRY, 241 East 5th st.

WANTED—GIRL FOR GENERAL HOUSE WORK, $25 month. Phone VERMONT 3311.

WANTED—GOOD COOK. CALL AFTER 9 O'CLOCK a.m. 72947 or WEST 1086. J. F. Atkinson.

WANTED—
Help, Female.

NOTE.—Applicants for positions are advised not to send original recommendations in answer to ads. Send duplicates only.

WANTED—

YOUNG WOMEN
desiring
PERMANENT POSITIONS
as
TELEPHONE OPERATORS.
SALARY PAID WHILE LEARNING,
and
RAPIDLY INCREASED,
as work becomes efficient.

The Work is
QUIET and SECLUDED.
EXCEPTIONAL OPPORTUNITIES
FOR
ADVANCEMENT.

Employment Office Open.
8:30 a.m. to 5:30 p.m.

THE PACIFIC TELEPHONE AND TELEGRAPH CO.,
Sixth Floor Eshman Bldg.,
321 W. Seventh st.

WANTED — COLORED FAMILY COOK, CITY, $40; housegirl, city, $40; housegirl, Hollywood, $40; pantry woman, institution, $30; hotel waitresses, $25; waitresses, tea room, $8 week; waitress, beach, $30; another, similar, $25; 2 chambermaids, same place, city, $1 day and room; another, similar, $1 day; housekeeper, $25; second girl, city, $30; another, $25; nurse, institution, $50; housegirls, Arizona, Monrovia, Banning, Hermosa and Van Nuys, $35; many housegirls, city, $25 to $35; mother and daughter, cook and second, $55. HAWLEY EMPLOYMENT CO., 254 S. Broadway.

WANTED — LAUNDRESS, TWO IN FAMILY, $40; second girl, country, $35; institution cook, $35; general housegirl, two in family, city, $45; another, two in family, $40; girl for cooking and downstairs work, three in family, $40; cook, small school, no objection to child, $25; other housework places, city and country, $20 to $40; chambermaid, $7; waitess, institution, $20; salad girl, $7.
HENDERSON EMPLOYMENT AGENCY,
313 W. Third st.

WANTED—TUCKER'S HOTEL, RESTAURANT EMployment Agency, 211½ W. Second st. Ranch man and cook, $60, fd.; house man and maid, $60, room; hotel cook, some pastry, $16; cook's helper, $10; ranch cook, $35; family cook, $35; beach short-order cook, $10; Hungarian cook, $12; waitresses, beach, $9, $25, $35, fd.; waitresses, city, beach and country, all wages; chambermaids, city, $7, $8; serving girls, $7, $8, etc., etc. Call TUCKER'S.

WANTED—4 A LA CARTE WAITRESSES, $25 AND fd.; 5 hotel waitresses, country; 8 hotel waitresses, city; 4 arm waitresses; 2 waitresses, $10.50 per week, room and board, Imperial Valley; 4 chambermaids; 2 linen-room women, $25 and fd.; 1 experienced meat carver, $9 and meals, beach; 4 lunch waitresses, $4; short-order cook, $9. TOURIST EMPLOYMENT OFFICE, 145 S. Spring st., room 210.

WANTED—SALSWOMAN FOR OUR PERFUME AND toilet goods department; only persons thoroughly experienced in this special line need apply to Supt., VILLE DE PARIS, between 9 and 10:30.

WANTED—TRUSTWORTHY, EXPERIENCED WOMan to go to Escondido as nurse for 2-year-old child. Permanent position to satisfactory party. Wages $35 per month. I shall be at 2038 Lake st., Los Angeles, Wednesday, the 23rd. Call or write, MRS. JOHN JOHNSTON.

WANTED—MILLINERY SALESMEN, GOOD SALary, or salary and commission to thoroughly competent and reliable party. Must be familiar with the territory of Southern California. Address A, box 470, TIMES BRANCH OFFICE.

WANTED—GRADUATE NURSE, COMPETENT TO act as superintendent of small sanitarium outside of city. Training school. Salary $50. One who understands hydrotherapy preferred. ANAHEIM SANITARIUM.

WANTED—FAMILY TWO ADULTS WANTS GOOD housekeeper for home in Hollywood. Must be good plain cook. Good home and agreeable surroundings. In replying give references, age and wages wanted. Address J, box 37, TIMES OFFICE.

WANTED—A FIRST-CLASS COOK AND GENERAL house work in family of four (4) children and three adults, on ranch; wages $45. State references. MRS. F. C. SCHIFFMANN, Glendora, Cal. Home Phone 1068.

WANTED — STENOGRAPHER, ADVERTISING EXperience, $65; stenographer and dictaphone operator, railroad experience, $60; stenographer, $65; clerical girl, $8. Ladies' Department, MERCANTILE REFERENCE ASSN., Higgins Bldg.

WANTED—COOK, INSTITUTION, $50; NURSE, INfant, $40; housegirl, $40; chambermaids and hall maids, $30 to $45; waitresses, $25 to $35. SWEDISH AND GERMAN EMPLOYMENT BUREAU, 101½ S. Broadway.

WANTED — 4 UP-TO-DATE YOUNG LADIES, INtelligent and well groomed, to travel. Good salary to the right person. Apt. 503, WILHELM APTS., F3867; 639 S. Grand.

WANTED—10 WAITRESSES, LIGHT WORK, CAFEteria, serving girls; woman for cafeteria on silver; house girl, small family. HARKNESS & HUNTER, 224 S. Spring, Room 407.

WANTED—CHAMBERMAIDS, $7; SERVING GIRLS, $7; one day off; general house work, $25-$35; waitresses, $7-$10. BROADWAY EMPLOYMENT OFFICE, 707½ S. Broadway, Room 77.

WANTED — SALESWOMAN FOR LEATHER GOODS department. Only persons thoroughly experienced in this special line need apply to Supt., between 9 and 10:30, VILLE DE PARIS.

WANTED—MOTHER AND DAUGHTER FOR HOUSEwork and assist with 2 children; must be good cook; references required. 2164 W. 20TH ST. Phone 72303.

WANTED—YOUNG GIRL OR MIDDLE-AGED WOman to assist with housework and care of baby; 2 in family; good room, home and wages. Phone HOME 269183.

WANTED—WOMAN TO DO HOUSE WORK FOR small family, near Van Nuys; no objection to child. Call at 3568 DAYTON AVE., or Phone East 2918.

WANTED—WOMAN TO INTEREST HER FRIENDS in lots in new subdivision. Very liberal proposition. Address ZZ, box 300, TIMES BRANCH OFFICE.

WANTED—WOMEN WHO HAVE A LITTLE SPARE time to earn a good compensation without interfering with their other duties. Address A, box 509, TIMES BRANCH OFFICE.

WANTED—GIRL NOT OVER 22 YEARS OF AGE, to learn to count for soiled clothing, $6 a week to begin. Rapid advancement until they receive $9 per week. REDONDO LAUNDRY, 241 E. Fifth st.

WANTED—
Help, Male and Female.

WANTED—MAN AND WIFE FOR HOTEL, $60, room. BROADWAY EMPLOYMENT OFFICE, 707½ S. BROADWAY. Room 77.

WANTED—
Help, Male and Female. (To Learn Trades.)

WANTED—NATIONAL SCHOOL OF ENGINEERING, 2110 W. 7th. Established 1905. The best practical mechanical school in Southern California. We teach driving, repairing and overhauling of all makes of automobiles. All work done under supervision of expert instructors. Courses in electricity and surveying, both theoretical and practical. Positions furnished to graduates. Places to work for room and board after school hours. Get free catalogue.

WANTED—AMBITIOUS WORKMEN TO INVESTIgate our system of teaching trades; the profits from work while learning pay for trade of electricity, automobiles, pluming. Only few months required. Actual contract work. Not school toys. Get free catalogue. UNITED TRADE SCHOOL, CONTRACTING CO., 658 Pacific Electric Bldg.

WANTED—LEARN BEAUTY CULTURE, HAIR manufacturing. Student wanted. LEADER COLLEGE OF HAIR DRESSING, 228 Mercantile Place, MRS. HARRIS.

WANTED—MEN AND BOYS, LEARN THE BARBER trade; steady employment; earn wages while learning. SANITAS BARBER SHOP, 120 E. Fifth st.

WANTED—BARBER TRADE TAUGHT, SPECIAL INducements. Call at 125 E. SECOND ST. MAIN 465.

WANTED—
Help, Male and Female. (Instruction Courses.)

WANTED—HIGH SALARIES ARE PAID TO EFFIcient professionals and clerks. Add Spanish to your knowledge and get better wages. Learn from a business man. Address J, box 23, TIMES OFFICE.

WANTED—RAGTIME PIANO PLAYING TAUGHT in 20 lessons. Write for free book. CHRISTENSEN SCHOOL OF POPULAR MUSIC, 23 Walker Bldg. Main 2176; F3793. Pasadena branch, 39 W. Colorado.

WANTED—BEAUTY CULTURE PAYS BIG; LEARN right. "FLORENTINE," 227 Mercantile Place, near Broadway.

WANTED—MAKE MONEY WRITING SHORT STORies. Big pay. Send for free booklet tells how. UNITED PRESS SYNDICATE, D24, San Francisco.

WANTED—YOUNG MAN AND MIDDLE-AGED TO 40 years to prepare for government position. See MR. HOFF, 629 Security Bldg.

WANTED — U. S. GOVERNMENT JOBS OPEN, write for list. FRANKLIN INSTITUTE, Dept. 13, F. Rochester, N. Y.

WANTED—SALESMEN—
Agents, Solicitors.

WANTED—EXPERIENCED REAL ESTATE SALES manager for Los Angeles office to handle choice tract located in one of the most beautiful coast towns between Los Angeles and San Diego. Address J, box 34, TIMES OFFICE.

WANTED—SALESMEN, GILT EDGED PROPOSItion, backed by experienced bankers; money-maker. Bank stock. BANKERS LOAN COMPANY, Union Bldg., San Diego.

WANTED—HIGH-CLASS SUBDIVISION SALESMAN who owns machine, man capable of making $500 to $2000 per month preferred. Address Y, box 562, TIMES BRANCH OFFICE.

WANTED—SALESMAN BY THE LARGEST LACE and embroidery manufacturers. Liberal arrangements, rare opportunity. Can be handled as side line. WILSON, 491 Broadway, New York.

WANTED — SALESMAN, EXPERIENCED, SELLING hotels and apartment-houses, or experienced in real estate; good opening for hustler. Address X. Y., box 453, TIMES BRANCH OFFICE.

WANTED—LADY AGENTS. BEST REDUCING CORset made, and other popular models. Large profits. ST. LOUIS CORSET CO., St. Louis, Mo.

WANTED—MEN AND WOMEN WHO CAN SELL gilt-edge stock; large commission, sure seller. Call 427 STORY BLDG., 9 to 11 Tuesday.

WANTED—GOOD LIVE STOCK SALESMEN.
Liberal commission. Fine proposition.
SALES MANAGER, 645 South Spring.

WANTED—SALESMEN—
Agents, Solicitors.

WANTED—HIGH GRADE AUTOMOBILE SALESman to sell Lincoln light delivery trucks on commission basis. Very liberal terms made to purchasers. Will allow good commission to capable salesman.
VANCE-CANAVAN MOTOR CO.,
1122 South Olive st.

WANTED — I WILL CLOSE GENERAL AGENCY for San Diego and vicinity with party in financial position to carry supply of the newest and quickest selling specialty in universal demand ever manufactured. An independent highly profitable permanent business for the right party. E. DEAN, Sunday and Monday, San Diego Hotel, San Diego.

WANTED—REFINED LADIES AND GENTLEMEN to augment selling force of corporation, widely known throughout California. References absolutely necessary. Representatives wanted, also for all towns in Southern California. Apply MANAGER, 958 S. Hill st.

WANTED — DEMONSTRATORS AND CANVASSERS for a new proposition to be placed on the market this week, with wide advertising campaign. Efficient men and women only. Apply at factory office, between 10 and 12 a.m. O-SHE-CO COMPANY, 937 to 943 S. Los Angeles st.

WANTED—TWO LIVE MEN TO SELL STOCK IN a large manufacturing proposition. Ready market for product. Representative men on the board. Good commission to right man. Restricted territory. For interview call on E. L. KORNFELD, 600 Van Nuys Bldg.

WANTED—SALESMAN, HAVE OPENING FOR A1 man who would like to affiliate himself with strong organization selling exclusive harbor property with a view to making a permanent connection. See MR. COCHRAN, with F. P. NEWPORT CO., 203 Central Bldg. 9:30-12.

WANTED—
Situations, Male.

WANTED—HEAT JANITOR, INTELLIGENT, MARried, Danish, 28 years old, sober and willing, 12 years' experience in plumbing, painting, gas, electricity, carpenter, steam heat, business man, finest first-class recommendations. Address J, box 31, TIMES OFFICE.

WANTED — A-1 ACCOUNTANT, BEST BANKING references, 11 years' experience banking, general office and brokerage business, executive ability, desires position with first-class concern. Is master of Spanish language. Address HJ, box 333, TIMES BRANCH OFFICE.

WANTED — YOUNG MAN, 20, SEEKS POSITION with banking institution, credit department; two years' experience in New York; can furnish A-1 credentials. Address R. 325, ARGONAUT HOTEL, First st.

WANTED—SITUATION, COLORED CHAUFFEUR, intelligent, sober, reliable, careful driver, any car, 4 years' experience, touring experience, good record, age 27. J. ROBINSON, Phone South 3501. Home phone 25352.

WANTED—CHAUFFEUR, FIRST-CLASS MECHANIC, would like position in private family. Don't use liquor or tobacco of any kind, age 25, single, eastern, German-American, best of references. L. E. POSCHADEL, 204 N. Fremont st.

WANTED—MANAGER AND LECTURER, CAPABLE of taking full charge moving picture theater, energetic, business producer. Will open new house. Will leave city. Address J, box 26, TIMES OFFICE.

WANTED — POSITION AS SUPERINTENDENT OF building construction, either for architects or general contractors; have had 16 years' experience can handle any class of work, heavy construction preferred. Address Apt. 202, 935 S. FLOWER ST.

WANTED—CHAUFFEUR WANTS POSITION WITH private family, 7 years' experience, best of references. Address A, box 460, TIMES BRANCH OFFICE.

WANTED—POSITION, SALESMAN, 28 YEARS OLD, with 8 years' experience selling; have auto; want small salary and commission. Address A, box 459, TIMES BRANCH OFFICE.

WANTED—YOUNG BULGARIAN, HIGH SCHOOL education, speak, read, write English, 3-92, wishes position, photographer's helper, in city. Address ZEPP, 847 Cleveland st.

WANTED — POSITION, BOOK-KEEPER AND stenographer, 5 years' automobile experience. Good penman. For interview Phone MAIN 8590. F1234.

WANTED—ENERGETIC YOUNG MAN, GOOD EDUcation, speaking spanish, Italian and French, of executive ability, up-to-date agriculturist, desires position. Address H, box 28, TIMES OFFICE.

WANTED—A POSITION AS MANAGER OR ASSISTant manager, general store in or out of city. A No. 1 references. Address Z, box 560, TIMES BRANCH OFFICE.

WANTED—HOTEL MEN, NOTICE! YOUNG MAN (28) seeks position as clerk. Thoroughly experienced. Highest city references. Interview solicited. Address R, box 66, TIMES OFFICE.

WANTED—AN UP-TO-DATE BOOK-KEEPER, AM not afraid of hard work, can operate typewriter rapidly. City references, moderate salary. Address A, box 333, TIMES BRANCH OFFICE.

WANTED—POSITION BY EXPERIENCED MECHANical draftsman, engines, refrigeration, mining and power plant design. JOHN BENDEL, 68 Riverside ave., Long Beach, Cal.

WANTED — SITUATION, GARDENER, GERMAN, married; where high-class results are expected from land; flowers, fruit, cow and chickens, personal references. 2644 HALLDALE AVE., rear.

WANTED—A HANDY, ALL AROUND MAN, WANTS position as caretaker or house man, a good carpenter and metal worker. Address T. DAVENPORT, 613 Crocker st.

WANTED—BY CHINESE BOY, POSITION IN SMALL family, cooking and apartment-house or store work. HARRY, 319 Apablasa st.

WANTED—INDUSTRIOUS MARRIED MAN, WOULD like work on ranch. Address J, box 219, TIMES OFFICE.

WANTED—SITUATION BY CHINESE BOY, AS COOK and house worker. Address J, box 218, TIMES OFFICE.

WANTED—POSITION, STENOGRAPHER AND ASsistant book-keeper, 4 years last place. Salary $60. For interview, Phone MAIN 8590; F1234.

WANTED—POSITION, BOOK-KEEPER, 5 YEARS general merchandise experience. Salary moderate. For interview, Phone MAIN 8590; F1234.

WANTED—YOUNG CHINESE MAN IN SMALL FAMily, cook morning or afternoon work. Address J, box 214, TIMES OFFICE.

WANTED — JAPANESE EXPERIENCED COOK, wishes situation, reliable and competent; A1 references. 413 W. SEVENTH. 64233. Main 8048.

WANTED — BRICKLAYER, IMPROVER, WANTS job, been at it two years; steady young man. BOX 534, San Pedro, Cal.

WANTED—JAPANESE, FIRST-CLASS HOTEL COOK, wants position in city or country. Have many references. 112 ROSE ST. George O.

WANTED—BY LONG EXPERIENCED JAPANESE gardener, steady position in city or country. Y. KARIYA, 211 E. First st., Los Angeles.

WANTED — POSITION AS GROCERY CLERK BY former proprietor of a grocery store. R. H. HOLMES, Gen. Delivery, City.

WANTED—POSITION BY A WELL EXPERIENCED ranch foreman, familiar with all details; references. Address J, box 44, TIMES OFFICE.

WANTED — MAN WITH SMALL AUTO TRUCK wishes work of some kind, delivery or hauling. A5563. Broadway 2000. Call 104½ S. SPRING ST.

WANTED—CHAUFFEUR, CAREFUL DRIVER AND good mechanic, 6 years' experience; have good references. Address J, box 88, TIMES OFFICE.

WANTED—YOUNG MARRIED GERMAN, WITHOUT children, wants position any kind, good ranch worker. HOME A3382. MAIN 5573. Room 55.

WANTED—WORK BY AN EXPERIENCED LAWN and garden man, by day or week, wages reasonable. Phone VERMONT 2574.

WANTED — CHINESE WISHES A POSITION IN apartment house or any kind of store work. TUION TAI, 311 Marchessault st.

WANTED — STRONG, SINGLE MAN, 25 YEARS old, willing to work, wants position on a ranch. Address A, box 452, TIMES BRANCH OFFICE.

WANTED—SITUATION BY A FIRST-CLASS MEAT cutter. Address V. J. BARTH, 1838 S. Hope st. Phone South 1556.

WANTED—POSITION AS ADDING MACHINE OPerator. Address J, box 40, TIMES OFFICE.

EMPLOYMENT—
Agencies.

WANTED—
ITO'S JAPANESE EMPLOYMENT OFFICE,
All kinds of competent help.
413 W. Seventh st.
F4233. Main 8048.

WANTED — JAPANESE CENTRAL EMPLOYMENT Agency. All kinds of Japanese help promptly furnished; house and window cleaning department. Phones—Main 2924; 62925; 124½ EAST THIRD ST.

WANTED—THE EAGLE,
Japanese Employment Agency.
House cleaning and all kinds helpers. 739 S. OLIVE. Phones A3573; Main 8316.

WANTED—
Situations, Female.

WANTED—A REFINED YOUNG WIDOW, WITH little girl, age 5 years; wants position as housekeeper in respectable gentleman's home, no objections to children. Will leave city. Address A, box 469, TIMES BRANCH OFFICE.

WANTED—POSITION AS HOUSEKEEPER, HOTEL, beach or resort, thoroughly experienced, references. Address J, box 36, TIMES OFFICE.

WANTED—GIRL WANTS POSITION TO DO GENeral housework, speaks Spanish only. Address 836 ALISO ST.

WANTED—EXPERIENCED INFANT'S NURSE, COMpetent, reliable, wants permanent position, $40 per month, city reference. PHONE 24040.

WANTED—THOROUGHLY EXPERIENCED CHILD'S nurse, reliable, trustworthy, best references, in or out of city. Phone BROADWAY 189.

WANTED — COPYING ON THE TYPEWRITER, specifications, folio work, addressing envelopes, etc.; reasonable rates. Tel. VERMONT 1731.

WANTED—JAPANESE GIRL, EXPERIENCED COOK, position in family, excellent references. $35 up. Forenoon. F5276.

WANTED—BY REFINED, MIDDLE-AGED WOMAN, light housework in small family adults; good plain cook, reliable. PHONE 54128.

WANTED — REFINED, EXPERIENCED CHILD'S nurse, in family; will go anywhere. MRS. R. MARK, Long Beach Sanatorium.

WANTED—POSITION BY A FIRST-CLASS PASTRY cook, telephone after 8 a.m. BROADWAY 3853; A2501.

WANTED—POSITION, STENOGRAPHER, 3 YEARS insurance experience. Good appearance. Salary $65. For interview, Phone MAIN 8590; F1234.

WANTED—POSITION BY A FIRST-CLASS CHAMbermaid. Address J, box 220, TIMES OFFICE.

WANTED—CHAMBER WORK TO DO. PHONE VERMONT 3099.

WANTED—LIGHT POSITION IN MOUNTAINS WITH invalid or baby. Nurse. PHONE 59378.

WANTED—POSITION AS MAID IN APARTMENT-house or store. Phone 23578.

WANTED—BY COLORED LAUNDRESS, DAY WORK, fancy work a specialty. Phone SOUTH 3417.

WANTED—BY GOOD DRESSMAKER, WORK AT $1.50 per day. Phone BROADWAY 4998, room 5.

WANTED — DAY'S WORK BY NEAT COLORED woman. TEL. VERMONT 1156.

WANTED—
Situations, Female.

WANTED—MANAGEMENT OF HIGH-CLASS APARTment-house, hotel, club or beach resort by refined, educated woman, thoroughly experienced; exceptional business ability; pleasing personality, capable to manage every detail. A1 references. Address J, box 27, TIMES OFFICE.

WANTED—SITUATION; HEAD WAITRESS OF HOtel, tearoom or club by lady from East, intelligent, energetic, with unusual executive qualities; highest reference, will leave city. Address H, box 70, TIMES OFFICE.

WANTED—POSITION AS STENOGRAPHER AND general office work, experienced in electrical, architectural and automobile work; can furnish best of references. Phone Sunday, 25066, or address J, box 128, TIMES OFFICE.

WANTED—STENOGRAPHER OF ABILITY, INSURance experience, small salary until worth is proven. Address A, box 461, TIMES BRANCH OFFICE.

WANTED—CAN YOU USE A FIRST-CLASS STENographer and book-keeper, A-1 references, reasonable, salary to start. Address A, box 388, TIMES BRANCH OFFICE.

WANTED—PRACTICAL NURSE, EXPERIENCED IN mental cases, will care for elderly or semi-invalid and assist with light house work. Phones 20102; WEST 6320.

WANTED—POSITION TO CARE FOR ELDERLY lady or semi-invalid, by woman with experience; reference. Address F. D., BOX 143, BURBANK, CAL.

WANTED — POSITION, STENOGRAPHER, 4 years' mercantile experience. Neat appearance. Moderate salary. Phone MAIN 8590, F1234.

WANTED—POSITION AS CASHIER BY EXPERIenced and capable young woman. Excellent references. Address G, box 168, TIMES OFFICE.

WANTED — CAPABLE, REFINED WOMAN WITH young daughter, would like housekeeping for men on reach. Address V G, box 181, TIMES OFFICE.

WANTED — TRAINED NURSE WILL TAKE PAtient in home; best of attention. PHONE HOME 28280.

WANTED—NEAT COLORED GIRL WOULD LIKE position as nurse girl, maid, in apartments, or house girl. BROADWAY 4729.

WANTED — YOUNG JAPANESE WOMAN WISHES situation as housework and kitchen help; can't speak English. HOME PHONE 59079.

WANTED—FIRST-CLASS SWEDISH LAUNDRESS wishes work by day or month. References. F3574.

WANTED—I WILL CARE FOR ROOMING-HOUSE IN exchange for two or three housekeeping rooms. MRS. ERNEST, R. 5, 619 Koehler st. Main 4718.

WANTED—POSITION, ASSIST IN LIGHT HOUSEwork, $15 a month; no cooking. 710 AVENUE 50. Phone Garvanza 1489.

WANTED—HOUSE CLEANING, WINDOW WASHing and hardwood floors waxed. SOUTH 7223. HOME 20801.

WANTED—ELDERLY HOUSEKEEPER, NEAT, GOOD worker, first-class cook, family adults. Call BROADWAY 6320.

WANTED — GENERAL HOUSEWORK IN SMALL family by neat colored girl. Wages $25 a month. Phone VERMONT 815.

WANTED — GIRL, 15; WISHES POSITION AS child's nurse and assist with housework. MAIN 9583.

WANTED—
Situations, Male and Female.

WANTED—MAN AND WIFE WANTS POSITION FOR janitor work in hotel or rooming-house. Phones F3326. MAIN 7929.

WANTED—
Work by the Day.

WANTED—BY SWIFT WORKER, WASHING, IRONing out; rough dry or finished taken home. Phone 41604 evenings.

WANTED—WORK OF ANY KIND BY THE DAY OR hour. BROADWAY 2790.

WANTED—DAY'S WORK, LAUNDRY, OR HOUSE cleaning. MAIN 3348.

WANTED—
Carpentering, Paper-hanging, Tinting, etc.

WANTED—PAINTING, PAPERHANGING AND TINTing, first-class work done very reasonable. 1206 WINFIELD ST., Main 9286.

WANTED—PAINTING, TINTING, PAPERHANGING shop, F1745, before 7 a.m. and after 6 p.m. Boyle 113. T. S. HILL, 728 S. Main.

WANTED — PAINTING, TINTING, PAPER-HANGing; first-class work, reasonable. Main 8144. 1044 S. GRAND.

WANTED—PAPER, PAPERHANGING AND TINTing, all work satisfactory and reasonable. SOUTH 4858.

WANTED — FOR A FIRST-CLASS CARPENTER phone ELITE PLANING MILL. F5354, Broadway 5725.

WANTED — PAPER HANGER, ALSO PAINTING, tinting; man that knows his business wishes work. BOYLE 695. 38125.

WANTED — FIRST-CLASS CARPENTER WANTS work by the day. PHONE GARVANZA 276.

WANTED—
Partners.

WANTED — PARTY ACQUAINTED WITH CONtracting and building, who can raise $10,000 to join me in handling an established contracting and building business. Money secured by good real estate. Good salary guaranteed. Large profits assured. Address A, box 359, TIMES BRANCH OFFICE.

WANTED—PARTY FOR SECRETARY AND TREASurer with $5000 cash, to take interest in land and nursery business. Large profits. Good salary to right man. Permanent business established. Address A, box 391, TIMES BRANCH OFFICE.

WANTED—HOTEL PARTNER WITH $1500 IN 100-room hotel, must take management; this will clear you $150 monthly now. Double in winter. See SIMPSON, 202½ S. Broadway.

WANTED—YOUNG LADY CELLIST, AS PARTNER to join a trio for hotel work. Apply to LILLIAN RUBIN, 912 Temple st.

WANTED — PARTNER BY LOCAL ARCHITECT, having well-equipped office and good prospects. Address G, box 255, TIMES OFFICE.

WANTED—
To Rent.

WANTED—

FURNISHED AND UNFURNISHED.
BUNGALOWS, HOUSES AND FLATS.

List your property with us for quick returns. We cannot supply the demand.

RENTAL DEPARTMENT,
CALIFORNIA REALTY CORPORATION,
G. E. Farish, President,
353 S. Hill st.
Main 2388. 60236.

WANTED—BY LOS ANGELES BUSINESS MAN AND wife, an 8 to 10-room furnished or unfurnished house, from 6 months to 1 year. Must have garage and every up-to-date convenience and be located in the southwest district. Call after 9:30 during the day. HOME PHONE 21409.

WANTED—TO LEASE UNFURNISHED 5 OR 6-room modern, up-to-the-minute bungalow with garage, one-story only, in the Wilshire district only. For one year, privilege one more. By two adults. Bank references given. Address BOX 748, Ocean Park.

WANTED—TO RENT—WE WOULD LIKE TO LIST a number of good rentals, as we are having constant calls for furnished and unfurnished houses. Owners relieved of all responsibility.
MALOTT & TRACY,
Phone F1763. Room 506 Van Nuys Bldg.

WANTED—A WELL FURNISHED HOUSE, FOUR bedrooms, furnace, garage, high ground; will lease one year. Rent no tto exceed $60 per month. Must be first-class and complete. Best of references. Address H, box 256, TIMES OFFICE.

WANTED—WOULD LIKE TO RENT FROM FIFTY to two hundred acres of land, will pay cash or shares. What have you? Flat 3, 829 PINE AVE., Long Beach.

WANTED — I WANT BUNGALOWS AND APARTments and flats to rent to clients. I have large demand. EDW. C. CRIBB CO., 709 S. Hill. Main 4040. A2210. Ask for CLARK.

WANTED—LEASE, CLOSE IN; LEASE ON BROADway or Main st. for picture show and restaurant; must be worth the money. Address A, box 326, TIMES BRANCH OFFICE.

WANTED—TO LEASE BY YEAR, MODERN 6 OR 7-room bungalow, unfurnished; 3 in family, $50 per month; Second to Adams, Hoover to Western; must be in this location. PHONE WILSHIRE 1905.

WANTED—STORE OR SMALL BUILDING FOR manufacturing purpose, must be cheap. State price. E. F. BECKER, 414 N. San Pedro st.

WANTED—FIVE-ROOM, FURNISHED FLAT OR cottage, in Westlake district, permanent. Address J, box 39, TIMES OFFICE.

WANTED—A HOUSE, 6 ROOMS, NOT IN REAR and not further south than 37th st., rent $20. Address J, box 167, TIMES OFFICE.

WANTED—TO LEASE NEW OR NEARLY NEW, unfurnished house of 7 rooms in good location. Address H, box 111, TIMES OFFICE.

WANTED—
Rooms.

WANTED—WILL CLEAN UP, DO SOME COOKING in exchange for room and housekeeping privilege. Address A, box 446, TIMES BRANCH OFFICE.

WANTED—SHORTLY, ACCOMMODATION FOR EDUcational institution, at least 3000 ft. floor space; light, airy, upper floor preferred. Address KENNARD, 1929 S. Grand ave.

WANTED—
Rooms and Board.

WANTED—BOARD AND ROOM BY YOUNG MAN in exchange for services before and after school hours. MAIN 6642 or 66310.

WANTED—
To Purchase Real Estate.

WANTED—TO PURCHASE. PLEASE SUBMIT THE cheapest cash price for your lot, North Wilshire district. Owners only. LEW W. COLLINS, 614 H. W. Hellman Bldg.

WANTED — 6-ROOM BUNGALOW, IN HOLLYwood, or South Pasadena, will pay some cash and give Los Angeles bungalow. FROELICH, 908 Van Nuys Bldg. 12779. Broadway 917.

WANTED—WILL PAY CASH FOR RESIDENCE lot; western part of city; must be two-story restrictions and must be bargain. HAROLD BAYLY, 926 Security. F6026.

WANTED—HAVE $3000 CASH FOR A HOUSE AND lot; what have you to offer? 3839 WOODLAWN AVE. Phone South 8432.

WANTED—APARTMENT LOT TO $2000, W. PICO way; must be 50 ft. Address A, box 467, TIMES BRANCH OFFICE.

WANTED—MODERN BUNGALOW TO $2000. GIVE 160-acre relinquishment in Victor Valley, with water right and cash. 1310 W. 45TH.

WANTED—SMALL INCOME RANCHES NEAR LOS Angeles. Owners, list with IRVINE W. BIGGAR, 427 Union Oil Bldg.

WANTED— To Purchase Real Estate.

WANTED—WE WANT GOOD LOW-PRICED LAND IN SOUTHERN CALIFORNIA, VALLEY PREFERRED, RANGING IN PRICE $10 TO $60 PER ACRE. WE WANT [illegible] WILL PROVE ATTRACTIVE TO [illegible] TLERS. WE WANT LAND THAT [illegible] SELF, AND NOT LAND THAT [illegible] TALKING FOR IT.

If you have land to sell at a [illegible] and on attractive terms, write [illegible] scribing your property fully, and [illegible] Please make your statements in the [illegible]

1. Number of acres.
2. Distance from nearest railroad [illegible]
3. Legal description.
4. Character of soil.
5. What is best crop to raise.
6. Amount of land that can be [illegible]
7. Any water developed on this [illegible]
8. Probable depth to surface water.
9. Probable depth to sufficient water [illegible] gating purposes.
10. Any short description of developed [illegible] near your land, stating distance, [illegible] ber of acres under cultivation, [illegible] of well, and number of inches pumped [illegible] pump.
11. State lowest price for your land.
12. Give your best terms.
13. Remarks.
14. Name and address.

All propositions must be submitted [illegible] No other will be considered. [illegible] Address all communications to [illegible] PURCHASING CO., 325 VAN NUYS BLDG., [illegible] geles, Cal.

WANTED— HAVE $10,000. SPOT CASH. FOR A HOME. West Adams or Wilshire district. [illegible] rooms, and sleeping porch. [illegible] get busy, sharpen your pencil and [illegible] EDWARD C. CRIBB & CO., 709 S. Hill st.

WANTED—CASH AND CLEAR [illegible] located, to exchange for [illegible] not to exceed $5000. Owners [illegible] T. A. ROBINSON, With M. M. DAVISON & [illegible] 723 L. A. Investment Bldg. A2692.

WANTED—SUBURBAN ACREAGE [illegible] home place, will give some [illegible] ful Santa Monica property with [illegible] equity that will rent for $1200 [illegible] DUGAN, owner. Agent, 706 [illegible] A4556.

WANTED—TO PURCHASE FOR CASH: 1st—Lots in southwest for building. 2nd—Lots in Glendale for building. 3rd—city land for subdivision. MATTHEWS & MATTHEWS, 329 Douglas Bldg., corner Third and [illegible]

WANTED— For cash, tract of land in industrial [illegible] lines of Santa Fe, Salt Lake or S.P., [illegible] privilege may be had. Address, giving [illegible] ticulars, location and lowest cash [illegible] box 1106, OCEAN PARK, Cal.

WANTED—CLIENT HAS REAL [illegible] W. Adams corner lot, also [illegible] Manhattan Beach lot, and cash, [illegible] towards west side, new bungalow, [illegible] first letter. Address YY, box 467, TIMES OFFICE.

WANTED—LIST YOUR PROPERTY [illegible] LEASE, RENT, OR MORTGAGE WITH SORENSEN INVESTMENT CO., F7195. 615 L. A. INVESTMENT BLDG. [illegible]

WANTED—TO BUY IN MONROVIA, [illegible] unimproved, or lot with house, [illegible] do, cash. NEW ENGLAND REALTY CO., 702 S. Spring st.

WANTED — IMMEDIATELY, 7-ROOM [illegible] modern unrestricted; will pay $1950 [illegible] $25 month; consider southeast and [illegible] be bargain. 208 BRYSON. F2698.

WANTED—A SMALL CHICKEN RANCH [illegible] ange or olive grove, close to [illegible] ment down, balance like rent. [illegible]

WANTED— To Purchase Miscellaneous.

WANTED—I GAVE UP MY VACATION [illegible] year to save my money for [illegible] this; and you are welcome to [illegible] furnish we with some good rugs, [illegible] piano and other furniture suitable [illegible] dance. Eight or ten rooms. [illegible] Owners only. Address JACK, D, box [illegible] OFFICE.

WANTED—DIAMONDS ANY SIZE. [illegible] cash. No delay or publicity in [illegible] Pawn tickets bought. MAURICE, 434 [illegible] Room 720. A5619.

WANTED — DIAMONDS, EMERALDS, [illegible] and jewelry, any amount. Pay [illegible] prices. HARRY REID, 705 Germ[illegible]

WANTED—TOP PRICES PAID FOR [illegible] gentlemen's used clothing by [illegible] CLOTHING HOUSE. A courteous buyer [illegible] call. 309 S. Spring st. F2890; Main [illegible]

WANTED — ANY QUANTITY OF [illegible] restaurant fixtures, store fixtures, [illegible] good household furniture, [illegible] 2042. F2018. L. C. SKEELS, 913 S. [illegible]

WANTED — WOULD LIKE TO PURCHASE [illegible] collection of stamps; also old [illegible] used on original letters. Address [illegible] MARK. M. A. Newmark & Co.

WANTED—WINDMILL AND TANK, [illegible] inch pipe, gasoline pumping [illegible] SCHEIDER, 120 North Main, or phone [illegible] 1084.

WANTED—MEN'S SECOND HAND CLOTHES, full dress tuxedos, etc., [illegible] paid. ARNOLD. Main 5745. A[illegible]

WANTED—DIAMONDS, OLD GOLD, [illegible] bought for cash. H. B. CROUCH [illegible] Sixth st.

WANTED—DIAMONDS AND JEWELRY [illegible] cash. MARKWELL & CO., 53 [illegible] Fourth and Broadway.

WANTED — CASH PAID FOR FEATHER [illegible] 708 SAN PEDRO ST. Main 1166. [illegible]

WANTED—TO BUY A DIAMOND AT A [illegible] Address J, box 82, TIMES OFFICE.

WANTED — HIGHEST PRICES PAID FOR [illegible] used clothing and tools. F4971. [illegible]

WANTED— Miscellaneous.

WANTED—HERE'S THE CHANCE OF A [illegible] to get good real hard cash for [illegible] furniture you are thinking of getting [illegible] It's good mahogany or bird's-eye [illegible] for it. I sure am in a hurry. [illegible] 12, TIMES OFFICE.

WANTED—I AM MAKING UP A CAR [illegible] ment of furniture and will pay [illegible] for second-hand household goods. [illegible] MR. KAUFMAN, 1036 S. Main st. [illegible]

WANTED—RARE OPPORTUNITY [illegible] ambitious people. Learn [illegible] use it. Address J, box 23, TIMES [illegible]

WANTED— Furniture.

WANTED—WE PAY THE VERY BEST price for all kinds of furniture, [illegible] merchandise, etc., any quantity; [illegible] commission, and advance cash on [illegible] trial will convince you and we [illegible] service. We have the largest, [illegible] oldest auction house in the State. [illegible] MOND, Auctioneers, 1049 S. [illegible] Phone Broadway 2800; Home F[illegible]

WANTED — WE PAY MORE CASH [illegible] ture, household goods, [illegible] any firm in the city; any [illegible] commission. Cash advanced [illegible] Largest and oldest established [illegible] California. RHODES & [illegible] 1501-2-5 S. Main st. Phones [illegible]

WANTED—HIGHEST CASH PRICE PAID [illegible] niture, carpets and household goods, [illegible] ture, desks and safes, restaurant [illegible] tures any amount. EASTERN AUCTION [illegible] 809-811-813 E. First st. Main [illegible]

WANTED—FURNITURE; IT WILL PAY [illegible] call us before you sell your [illegible] highest cash price; orders [illegible] J. SUGARMAN, Auction and Com. [illegible] Court st. Phones: F4810. M. 311[illegible]

WANTED—WE BUY ALL KINDS [illegible] office furniture, rugs, carpets and [illegible] ARNOLD FURNITURE CO., 142 S. [illegible] Main 2582.

WANTED—WE PAY CASH FOR ALL [illegible] household furniture, rugs, carpets [illegible] Boyle 350. 2828 E. FIRST ST.

WANTED—PARTY DESIRES TO [illegible] more rooms of furniture. [illegible]

TO LET— Furnished Rooms.

TO LET—HOUSEKEEPING SUITE OF [illegible] and sleeping porch, second floor, [illegible] and bath; adults only; $15. [illegible] AVE.

TO LET—FURNISHED FRONT [illegible] lar, single or en suite, close in, [illegible] $22 en suite. 871 S. FIGUEROA. [illegible]

TO LET—ONE OR TWO NICE [illegible] with bath, in new bungalow, [illegible] sired. Phone WILSHIRE 2058. [illegible]

TO LET—SIX FURNISHED ROOMS [illegible] chicken yard, etc., two baths, [illegible] MICHIGAN, Boyle Heights.

TO LET—ONE OR TWO FURNISHED [illegible] ing rooms. 1012 CENTRAL AVE. [illegible]

TO LET — THOROUGHLY CLEAN [illegible] housekeeping rooms, walking [illegible] only. Call between 9-5. 1311 S. [illegible]

TO LET — NICE FURNISHED [illegible] family, with housekeeping [illegible] 1749 W. 23RD ST. 72444.

TO LET—HOUSEKEEPING [illegible] ocean and mountain view; [illegible] car lines. 311 LOMA DRIVE. [illegible]

TO LET—REX HOTEL, [illegible] tral, clean, sanitary, $2.50 [illegible] phones, coolest in city. [illegible]

TO LET—THREE NICELY FURNISHED [illegible] keeping rooms, close in. [illegible] W. SEVENTH ST.

TO LET—ELEGANTLY FURNISHED [illegible] second floor, private home, [illegible] TON. Not at home between 1 [illegible]

TO LET — LARGE, NEWLY FURNISHED [illegible] walking distance. Phone [illegible] COURT. $1.75 week. [illegible]

TO LET—FURNISHED HOUSEKEEPING [illegible] per week, everything [illegible] tance. 110 N. FIGUEROA. [illegible]

TO LET—THE HULBERT, 420 S. [illegible] with bath by day or week. [illegible]

TO LET — LARGE, AIRY, [illegible] apartment. 1112½ W. NINTH ST. [illegible]

TO LET—WANTED—GRADUATE [illegible] my home. 1112 ARAPAHOE ST. [illegible]

TO LET—NICELY FURNISHED [illegible] 324 S. HILL.

TO LET—FURNISHED ROOMS [illegible] housekeeping. 1094 S. FLOWER. [illegible]

Classified Liners.

Furnished Rooms.

[illegible] BATH. [illegible] BROADWAY. [illegible] AND FIFTY ROOMS. [illegible] COURTHOUSE. [illegible] BROADWAY. "[illegible] IN THE CITY." [illegible] one block from new post- [illegible] all directions; all light [illegible] all cool and pleasant dur- [illegible] handsome lobby, [illegible] elevator, hot water, [illegible] in fact, every modern [illegible] house. Rates 75c [illegible] per week; with private [illegible] completely renovated and [illegible] bright and clean condi- [illegible] and our prices, you will [illegible] and popular as ever. [illegible] BROADWAY 6750.

[illegible] PER WEEK AND UP. [illegible] Only one block from [illegible] rooms. No cooking [illegible] $1 per week. 345 [illegible]

[illegible] ACCOMMODATIONS FOR GRAD- [illegible] rooms with sleeping [illegible] kitchen. Apply L. A. [illegible] Phone Wilshire [illegible]

[illegible] ST. Just [illegible] running hot and cold [illegible] $2.50 and [illegible]

[illegible] ROOMS CALL AT [illegible] only two short [illegible] and Broadway, for special sum- [illegible]

[illegible] ROOMS, LIVING-ROOM [illegible] week or $10 month, 3 [illegible] water. Phone and lights [illegible]

[illegible] ROOM AND BATH FOR 2 [illegible] 15 minutes from Broad- [illegible] Call Wilshire 4160. 2120 [illegible]

[illegible] FURNISHED FRONT [illegible] private family, single or [illegible] FRANCISCO ST. One [illegible]

[illegible] FROM WESTLAKE PARK, [illegible] newly decorated; cool, [illegible] porch if desired. [illegible] $12, $15. 2200 [illegible]

[illegible] LARGE ROOM WITH PRI- [illegible] room, connecting with [illegible] near in on Wilshire [illegible] business man, references.

[illegible] LARGE FRONT ROOM, FUR- [illegible] kitchen and dining room, [illegible] near Bonnie Brae.

[illegible] ROOMS FOR HOUSEKEEP- [illegible] $2.50 per week and up. [illegible] at 2007 S. GRAND.

[illegible] WITH DRESSING ROOM AND [illegible] A pleasant, refined [illegible] view and air. Phone [illegible]

[illegible] ROOMS IN COMFORT- [illegible] family of adults, breakfast [illegible] 1154 W. 28TH ST.

[illegible] FURNISHED ROOMS WITH [illegible] per week and up. THE [illegible]

[illegible] FURNISHED, NICE, SUNNY [illegible] $12 month; adults [illegible] 4411½ CENTRAL AVE.

[illegible] AIRY HOUSEKEEPING- [illegible] per month for 2 [illegible] 2614½ W. PICO.

[illegible] FURNISHED HOUSE- [illegible] 409 N. HILL. A3061.

[illegible] EACH, $7 MONTH, FUR- [illegible] baths. 545 E. PICO.

Unfurnished Rooms.

[illegible] FURNISHED ROOMS, ALL [illegible] distance. 1326 ORANGE

Furnished and Unfurnished.

[illegible] UNFURNISHED ROOMS AND [illegible] room for gentleman.

[illegible] ROOMS, $10. 1627 [illegible] South 6509.

Unfurnished Flats.

[illegible] FLAT, $20. [illegible] east front, con- [illegible] dining-room, buffet [illegible] refrigerator, beautiful [illegible] large bedroom, con- [illegible] handsomely decorated [illegible] porches, furnace heat, lawn, [illegible] if desired. [illegible] PLACE. [illegible] 2912½ South 2871.

[illegible] ADAMS FLAT, $30. LARGE [illegible] 3 bedrooms, screen [illegible] white enamel; with [illegible] floors, garage, [illegible] Perel street. [illegible] and Normandie. [illegible] South 2871.

[illegible] 5-ROOM FLAT, LARGE [illegible] Washington near [illegible] considering [illegible] E. G. GRIFFITH, 208 [illegible] Broadway. F1532 or Main.

[illegible] FOUR-ROOM FLAT, BUILT-IN [illegible] fine residence location; [illegible] water paid. [illegible] 2900 GRATTAN ST. Phone [illegible]

[illegible] UP-TO-DATE SUNNY FLAT, [illegible] conveniences, Westlake dis- [illegible] between Seventh [illegible] see this. MAIN [illegible]

[illegible] COTTAGE FLAT, ALL [illegible] southwest, price [illegible] Washington, [illegible] Phone 21671. West

[illegible] DRESSING ROOM AND BATH, [illegible] in apartment. Fold- [illegible] and dining room, all [illegible] $16. 141 MILES

[illegible] 4-ROOM FLAT, 2 DIS- [illegible] built-in effects; [illegible] porches; Westlake [illegible] W. Sixth st.

[illegible] FLAT, NEARLY NEW, THREE [illegible] sleeping porch, ga- [illegible] ALVARADO. Phone

[illegible] BUNGALOW FLAT, DE- [illegible] range, large porch, [illegible] BRAE. Washington or

[illegible] FLATS, PRIVATE [illegible] disappearing bed, [illegible] distance. Adults only.

[illegible] FLATS JUST COM- [illegible] $37 unfurnished. [illegible] Washington or 16th st.

[illegible] UP-TO-DATE 4- [illegible] disappearing beds; [illegible] to desire; adults. [illegible] car.

[illegible] MODERN 5-ROOM APART- [illegible] on 2 car lines; [illegible] CENTRAL AVE.

[illegible] 5-ROOM FLAT, BATH, [illegible] stove, laundry; [illegible]

[illegible] NEW AND MODERN 6- [illegible] adults only. 133 E.

[illegible] MODERN, 4-ROOM [illegible] distance. 1351 WEST

[illegible] DESIRABLE LO- [illegible] Pico st. Call up [illegible]

[illegible] MODERN FLAT, [illegible] reasonable rent.

[illegible] NEW AND MOD- [illegible] car service. SOUTH

[illegible] FLAT, PORCHES, [illegible] walking distance.

[illegible] 6-ROOM FLATS AND [illegible] AVE., between West- [illegible] 9th st. car.

[illegible] FLAT, NICE [illegible] every respect, $25 [illegible] HOOVER.

[illegible] FLAT, ALL MODERN [illegible] 1028 E. 22ND

[illegible] FLAT, 52½ EAST [illegible]

[illegible] SECOND FLOOR, [illegible] section. 2142 [illegible] West 1078.

[illegible] FLAT, GAS [illegible] Rent $16 per [illegible] ST.

[illegible] FLAT, ALL MOD- [illegible] near Grand [illegible]

[illegible] GAS, BACK AND [illegible] S. 61ST ST. [illegible] FLAT, ADULTS [illegible] 20151.

[illegible] FLAT, TWO WALL [illegible] LUCAS AVE.

[illegible] FLAT, BATH, GAS [illegible] CLAREMONT ST.

[illegible] 4-ROOM FLAT; [illegible] MAIN 6958.

Furnished Flats.

[illegible] 1 ROOMS FOR [illegible] 20TH ST. [illegible] FURNISHED [illegible]

TO LET— Furnished Flats.

TO LET—WILSHIRE, 4-ROOM HANDSOMELY FURNISHED FLATS, NEW, CLEAN, COSY, COMFORTABLE; SUMMER RATES, $20 AND $25. GARAGE IF DESIRED. SEE THEM. WEST NINTH TO 840 CARONDELET.

TO LET—ALL OR HALF 7-ROOM NICELY FURNISHED upper flat, modern and close in; phone and all conveniences. 942½ FRANCISCO ST., one block west Figueroa st. Home Phone 556036.

TO LET—IN HOLLYWOOD, FIVE-ROOM LOWER apartment in Duplex house, new, furnished, hot water radiators for heating; piano; water paid. 1632 S. KINGSLEY. Phone 59746.

TO LET—4 AND 5-ROOM, COOL, AIRY FLATS, choice Westlake district, front and rear porches; must be seen to be appreciated. ROYAL COURT FLATS, Sixth and Coronado sts.

TO LET — 4-ROOM FLAT, MODERN CONVENIENCES. 1207 ELDEN AVE., Pico Heights, one block from Pico car line.

TO LET—4-ROOM FURNISHED FLAT, BATH, gas, back and front yard. $13 per month. 320 E. 61ST ST.

TO LET—CLOSE IN, CLEAN, WELL FURNISHED cottage flat, 5 rooms; very desirable. 1408 BOND.

TO LET—SMALL FURNISHED FLAT, SUITABLE for two people, first-class in every respect, $20 per month. 1130 S. HOOVER.

TO LET—MY BEAUTIFUL, NEWLY FURNISHED flat for rent to responsible party. 1212 WEST 9TH ST.

TO LET—A BEAUTIFUL, FURNISHED BUNGALOW flat, Westlake district. 1020 S. BONNIE BRAE. Garage.

TO LET — 5-ROOM FURNISHED FLAT, SECOND floor, $15; University line. 1288 W. 39TH ST.

TO LET—FURNISHED, 5-ROOM FLAT. INQUIRE 924 SUNBURY.

TO LET—FURNISHED CORNER FLAT, 3 ROOMS, walking distance. 372 S. FREMONT. Bdwy. 4099.

TO LET— Apartments Furnished.

TO LET—
HOTEL MOUNT VIEW.
"A very cool house."
FIFTH AND HOPE STS.
Lies high, getting pure air and plenty of it, and very comfortable, homelike house; light, clean and cheerful; single rooms and apartments; only 3 minutes' walk to Broadway. Our location is the best and general arrangement of house excellent, fine furnishings and best of service. Vacant dainty, small apartments, at $3.25 to $5 per week. Very pleasant. Fine large single rooms, $2.50 and $3.75. You will like them. HOME F4653. SUNSET, BROADWAY 7179.

TO LET—
BENTLEY APARTMENTS.
1207 W. THIRD ST.
Housekeeping apartments, summer rates. New concrete building, cool porches and lobby. Tennis courts. Free garage. Ten minutes' walk from Third and Broadway. PHONES 10108, or MAIN 824.

TO LET—
THE ARAGON APARTMENTS,
334 S. WESTLAKE AVE.
Beautiful 2, 3, 4-room new apartment house, just opened; refinement of Westlake district; beautiful surroundings; elevator, lobby, amusement hall. First and Sixth-st. Loop car. NASH & REILLEY, proprietors, formerly hotel people, Reno, Nev. Wilshire 4400, Home 53525.

TO LET—CAMBRIA UNION APARTMENTS, WESTLAKE DISTRICT.
738 S. UNION AVE.,
BETWEEN SEVENTH AND EIGHTH STS.
HOUSE WELL BOOKED NOW. MAKE RESERVATIONS FOR WINTER. SPECIAL RATES FOR SUMMER. HAVE VACANT ONE SINGLE AND ONE DOUBLE APARTMENT.

TO LET—CRAWFORD APARTMENTS, A NICE, cosy apartment in a new house, large, airy rooms, cool, pleasant, beautifully furnished; ought to appeal to any one; come and see just what you have been looking for; good neighborhood; especially suited to business people; beautiful parlor; billiard-room and other modern features. Very low rates. Walking distance or W. Ninth car to Georgia. 941 GEORGIA ST.

TO LET—
SEMINOLE APTS.
620 S. FLOWER ST.
Special Summer Rates.
2 and 3-room apartments.
Single rooms with bath.
Home 60222. Phones: Main 6281.

TO LET—
BURLINGTON APARTMENTS.
Ninth at Burlington ave.
High-class residential section, ten minutes from Broadway. Single apartments, $35 up; double apartments, $50 up. Summer rates May to October.

THE SISTON, 916 W. NINTH.
STRICTLY MODERN APTS.
2 AND 3 ROOMS, $25 AND UP.
53461. BROADWAY 6642.

TO LET—RITZ APARTMENTS, CORNER FOURTH and Lucas, high elevation, mountain view, walking distance; new house, 2 and 3-room suites; private phones; rooms large, airy; summer rates $25 to $60; rates to permanent tenants who move in by August 1st. Crown Hill or First and Sixth st. Loop car. Broadway 2622. Home 52268.

TO LET—
THE LAURELHURST.
2756 W. Ninth st.
EVERY APARTMENT A BEAUTIFUL HOME.
Individual garage, private porches, separate bedrooms and dressing-rooms, the very best of service; including dishwashing. HOME 556558. WILSHIRE 3600. Summer rates now in effect.

TO LET—
THE WESTBROOK APTS.,
On Nob Hill, 310 S. Alvarado. Ocean and mountain view, a house of refinement, surrounded by magnificent homes. Take First and Sixth st. loop car to corner Ocean View and Alvarado sts. Phones 556179. Wilshire 3200.

TO LET—YOUNG APARTMENTS.
Grand ave. at 17th st.
Fireproof construction.
Furnished and conducted in a manner to appeal to people of refinement. Elevator, lobby, billiard-room and assembly-room.

TO LET—EAST HOLLYWOOD, COMPLETELY FURNISHED 3-room thoroughly modern bungalow apartment, with or without garage; built-in features, disappearing bed; also separate bedroom, private bath, laundry tray, separate front and back porch; two blocks from Hollywood car. Phone HOLLYWOOD 2187.

TO LET—CHEROKEE APARTMENTS, 1349 SOUTH HOPE. MAIN 2072. 60586.

TO LET—
LAS FLORES APARTMENTS, 835 S. FLOWER. NEW. MODERN. SPECIAL SUMMER RATES.

TO LET—ELEGANT 5-ROOM APARTMENT, FINELY furnished; also has a piano; has just been completed; rent reasonable for a permanent party. Address 3644 HALLDALE AVE. Take West Adams street car. Home Sunday.

TO LET— —TO LET—
NEW APARTMENTS.
From $12.50 to $25 for two and three-room suites with private baths, outside balconies and all conveniences. Call at 3195 WEST TENTH ST. West Eleventh st. car.

TO LET — BUNGALOW APARTMENTS, SANTA Barbara Court, 1075 W. Santa Barbara ave. Adults, 3 rooms and bath; $25 up. Large grounds. Ideal summer location.
JAQUITH, 1026 Story Bldg.

TO LET—THE MAY APARTMENTS, NEW BRICK building, beautifully furnished; private baths, phones and dressing room in every apartment, must be seen to be appreciated; 12th and Burlington ave. Phones: 556967, WILSHIRE 2040.

TO LET—
EDGERLY APARTMENTS.
1029 S. Hope st.
Strictly first-class. Special summer rates.
Main 1183. F3614.

TO LET—
The EDWARDS APARTMENTS, 1427 Griffith ave. Phone 25615. Well furnished 3-room housekeeping apartments, each with splendid private bath, only $16, $18 and $20. Come today.

TO LET—LOUVRE APARTMENTS, 605 E. WASHington, 2 and 3-room suites, private baths, hot water, private phone, garage, roof garden, all modern, best in the city for the money, $16 up. SOUTH 1204; 24742.

TO LET—
MAYBELLE APARTMENTS.
Highest part of city. All outside rooms, every modern convenience. Walking distance. 1225 W. 8TH, between Bolyston and Bixel.

TO LET—SUNNY 2 AND 3-ROOM APARTMENTS, sleeping porches, large shady lawn; 30 minutes from heart of city, 5c fare; Colegrove car. 6107 SANTA MONICA BLVD. Hollywood 1605.

TO LET—LIVE IN HOLLYWOOD AT MARJORIE APARTMENTS, 1736 VINE ST. Clean, modern housekeeping suites; summer rates, $18 and up. Phone 57648.

TO LET—APARTMENT, 2 LARGE LOVELY ROOMS with bay window, porch, fireplace, bath, telephone service, and beautiful view of mountains. 2201 OCEAN VIEW AVE.

TO LET — 2 AND 3-ROOM, COMPLETELY FURnished apartments. YARNELL APTS., 111 S. Beaudry ave.

TO LET — ELMORE APARTMENTS, 1319 S. Hoover. Front double and single, beautiful outlook, finely furnished, low rates; must be seen to be appreciated. Pico car to Hoover.

TO LET—
SCARBOROUGH APARTMENTS.
New, first-class, homelike; 5 minutes walk from Fifth and Broadway. 519 S. FLOWER.

TO LET— THE JOHN ADAMS.
On beautiful Adams st., corner Maple ave. New, large, airy, cool, clean apartments, $20, summer rates. Owner's prices. SOUTH 3900, 21624.

TO LET—ALBION APARTMENTS.
New, modern, most desirable in city, considering rates; light, air and location.
WILSHIRE 4124. 2974 W. NINTH ST.

TO LET—THE GIBTON, 1019 FLORIDA, SUNNY, modern, 2 and 3-room apartments, walking distance. Summer rates. HOME PHONE 52409.

TO LET—TWO 3-ROOMED APARTMENTS NICEly furnished, $20 and $30 per month. One single room $10. Westlake district. PHONE 557671.

TO LET—WESTLAKE DISTRICT.
Large airy apartments, cool and quiet, choice location. 730 BEACON.

TO LET—NEW STMONETTE ANNEX, 509 E. PICO. Front suites, private baths, $1 week, others, $4.

TO LET— Apartments Furnished.

TO LET—
PORTLAND APARTMENTS.
911 Diamond st.
$12 to $18 monthly.
Easy Walking distance from center of business section.
Large Grounds in Connection.
Airy rooms, good ventilation.
Cool and quiet, and delightful.
We own and operate thirty of the most attractive apartment-houses in Los Angeles; with rentals ranging from $10 to $90 monthly.
Completely furnished, conveniently located, children welcomed.
You can find just the location and price you want by calling at our rental department. Save time and fatigue of house hunting.
THE CONSERVATIVE INVESTMENT COMPANY, Home 2043. Main 2043.
503 Citizens National Bank Bldg. Third and Main sts.

TO LET— Apartments Unfurnished.

TO LET—BEAUTIFUL APARTMENT FLAT OF 6-rooms, including sleeping porch, heat and janitor services, large grounds, elegantly kept, very stylish neighborhood. Rent only $60 per month; will give long lease; property not for sale. VAN VRANKEN & WEBSTER, 411 H. W. Hellman Bldg.

TO LET—BUNGALOW APARTMENTS, SANTA BARbara Court, 1075 W. Santa Barbara ave. Adults 3 rooms and bath, $25 up. Large grounds. Ideal summer location. JAQUITH, 1026 Story Bldg.

TO LET — THE WOODBURY, 214 N. OLIVE. Sunny, unfurnished apartments, 2 parlors, small kitchen, private bath, close-in, reasonable, references.

TO LET—UNFURNISHED APARTMENTS, UPstairs, 3 rooms, bath, 2 wall beds, 1044½ PARK VIEW. Inquire druggist below. Wilshire 2170.

HOTELS, ROOMING-HOUSES— Lodging, Day or Week.

TO LET—HOTEL OVIATT,
Pico and Flower.
Rooms $5 a week and up.
New and clean; phone, steam heat, hot and cold water in every room. Phone 10890; Broadway 1268. N. BARSALOUX and J. J. HANRAHAN, Props.

TO LET— Rooms and Board.

TO LET—WOULD LIKE CONGENIAL COUPLES OR business men to room and board in lovely modern Westlake home. Rooms beautifully furnished, single or en suite. Private tub and shower baths, ballroom, billiard room, garage and fine table. Call or address 201 S. BONNIE BRAE STREET. First and Sixth Loop car.

TO LET — WILSHIRE HOTEL, 671 CORONADO. AMERICAN PLAN. Comfortable family hotel, Wilshire district, single or en suite; private baths, room phones; excellent table; rates $10 per week up. WILSHIRE 1084. HOME 54726.

TO LET—THE ESTERBROOK, 810 BEACON ST. Family hotel in beautiful Westlake district; American plan; rooms single or en suite, with or without bath; high and cool, hot and cold running water; excellent table; special rates to permanent people and parties of two or more.

TO LET—BELLEVUE TERRACE HOTEL, 6TH AND Figueroa, rooms only, from $2.50 per week up; rooms and board, $30 per month up; excellent table, poolrooms and social features; fine grounds and verandas. Walking distance. MAIN 446; F6292. H. T. BARNETT.

TO LET—NICE, SINGLE ROOM, ALSO DOUBLE room with sleeping porches. House always cool. Best of home cooking. 558 WESTLAKE AVE., near Sixth st. Loop car. Near beautiful Westlake Park.

TO LET—AN EXCLUSIVE PRIVATE HOME FOR convalescent, nervous and delicate people; special attention to diet. MRS. MILLER and MISS WHITE, Thompson Farm, 104 E. Ninth st., Glendale. Sunset 703, Home 822.

TO LET—HIGH-CLASS ROOMS AND BOARD IN elegantly furnished home, excellent cooking; exclusive neighborhood, beautiful grounds; private baths; sleeping porches; garage; splendid car service. 1944 S. FIGUEROA.

TO LET—FURNISHED ROOM WITH OR WITHOUT board; private family, would like business couple; newly furnished house, large grounds; well cared for, 10 minutes from business center. Phone BDWY. 556.

TO LET—FRONT ROOM, ELEGANTLY FURNISHed, with private bath, for two gentlemen; good home cooking. Summer rates. Phone 557755. 1001 S. BURLINGTON.

TO LET—IN BEAUTIFUL HOME, WESTLAKE DIStrict, room with large sleeping porch, suitable for 2 or 3, with board; also garage. PHONE 52877. 800 S. BURLINGTON.

TO LET—IN ATTRACTIVE PRIVATE HOME IN Westlake, choice location, 2 large, cool, airy, east-front rooms, congenial surroundings. WILSHIRE 1446, 54502.

TO LET — ROOMS AND BOARD IN PRIVATE boarding house, nice home for people employed during the day; rates reasonable. Phone West 524; 52132. 1226 S. ALVARADO.

TO LET—LARGE, COOL, FRONT ROOM, WITH board, for gentlemen, in newly refurnished home, with all modern conveniences, ten minutes from Broadway. 610 S. BONNIE BRAE. 557566.

TO LET—GOOD ROOMS WITH OR WITHOUT bath, and excellent board at very reasonable rates; HOTEL FREMONT, Fourth and Olive, only two short blocks from Fourth and Broadway.

TO LET—LARGE, COOL ROOM, WITH BOARD, in newly refurnished home, with all modern conveniences; ten minutes from Broadway. 610 S. BONNIE BRAE. 557566.

TO LET — NURSE WITH OWN HOME WOULD take care of convalescent or chronic patients or elderly persons. HOME 23715.

TO LET—HOTEL HEREFORD,
1050 SOUTH HOPE.
Rooms and Board, $30 per month. Phone F4248.

TO LET—UNDER NEW MANAGEMENT, BETWEEN 7th and 8th street car lines, on Beacon. Rates reasonable. TELEPHONE 51685.

TO LET—LARGE ROOMS, WITH OR WITHOUT board; handsome private home. 1204 ORANGE STREET.

TO LET—SUNNY ROOM TO GENTLEMEN, BOARD and room in private family. Phone 53303. 1330 INGRAHAM.

TO LET—YOUNG WOMAN'S BOARDING-HOME, modern, board and room reasonable. 514 S. GRAND.

TO LET—ROOMS AND BOARD IN PRIVATE HOME to young men of refinement. 1500 W. ADAMS ST. 74356.

TO LET—LARGE ROOM WITH SLEEPING PORCH, excellent table board. 1121 INGRAHAM.

TO LET—ROOM AND BOARD, PRIVATE FAMILY, near 4 car lines. 134 W. 31ST ST.

TO LET—NICE ROOM AND GOOD BOARD, $6 per week. 1028 SANTEE.

TO LET— Unfurnished Houses.

TO LET—NICE 5-ROOM BUNGALOW, ALL MODern conveniences; newly painted and papered; centrally located, walking distance. Rear 1522 Winfield st. Will take $15 if taken this week. SECURITIES INSURANCE CO., 331 L. A. Investment Bldg.

TO LET—
New 10-room house, two baths, garage, located in beautiful residential section; cheap to right party.
J. A. BUCKLER, 420 Story Bldg.
Main 6157. Home 10705.

TO LET—4-ROOM HOUSE WITH BATH, IN PASadena, Rio Grande ave., near Lake and Washington; large lot; to good tenant will rent for $12 per month. 629 STORY BLDG.

TO LET—NEAT 3-ROOM BUNGALOW, 1907 TEMple; $12.50 month; Jewish tenant not desired. Apply MATTHEWS & MATTHEWS, 329 Douglas Bldg.

TO LET—7-ROOM HOUSE, WALKING DISTANCE, newly tinted, strictly modern. Well arranged for renting rooms. 702 S. SPRING. Room 227. Phone Broadway 2077.

TO LET—8-ROOM, MODERN HOUSE, TWO BATHS, all modern conveniences, $50 per month. Take Bimini Bath car, 209 S. VENDOME. 556830.

TO LET — MODERN COTTAGE FLAT, 4 ROOMS; hardwood floors, sleeping porch, garage. PHONE 51841.

TO LET—$32 PER MONTH, MODERN, 2-STORY, 8-room house, near Washington and Figueroa sts. W. H. GILBERT, 630 W. 18th st. W. 4228.

TO LET—PRETTY 6-ROOM BUNGALOW, FURnished or unfurnished (adults only;) lawn and trees. 6810 BROAD ST., corner E. 68th st.

TO LET—UNFURNISHED, $30; MODERN 7-ROOM house, good condition. 1206 W. 36TH ST. Phone 77117.

TO LET—957 GRATTAN ST., 9 ROOMS, PARTIALly furnished. 851 N. RAMPART. 5-room brand new house.

TO LET—ATTRACTIVE COTTAGE, $29 W. 31ST st., between Grand and Figueroa. Inquire 331 W. 31st.

TO LET—$12.50, ONE-HALF OF COTTAGE, 3 rooms. Call 1460 EAST 22ND ST. Phone 21749; South 2873.

TO LET — MODERN, 9-ROOM HOUSE, 4 BEDrooms, 2 sleeping porches, garage. WHITTEN, owner, 831 Westlake ave. Phone 52510.

TO LET—FINE NEW 6-ROOM BUNGALOW, GOOD location, near three car lines. 1217 W. 52D ST. Phone 26565.

TO LET—WESTLAKE DISTRICT, 1307 ORANGE st., 8 rooms, furnace, garage, rent $50; will lease. MR. KELLY. Main 5045. 10175.

TO LET—6-ROOM HOUSE, BATH, GAS, ELECtricity. 1031 DENVER.

TO LET—FINE LOCATION, PICO HEIGHTS, 7 room house. 1426 BERENDO ST.

TO LET—5-ROOM COTTAGE, $25. 1337 S. HILL. Clean, electric lights and gas.

TO LET—½ OF DOUBLE HOUSE IN REAR, $12. 1088 E. 22ND ST. South 7875.

TO LET—3-ROOM HOUSE. 664 S. DALY ST.

TO LET— Unfurnished Houses.

TO LET—IF YOU ARE TIRED OF LOOKING FOR a 6-room bungalow, make one more effort today. It is clean and like new, in University section. Take Main and West Jefferson car. Call 3226 Key West. See FRED HUTTENLOCKER. Phone 20713.

TO LET—6-ROOM BUNGALOW ON W. 25TH ST., near Arlington, West Adams section. Possession given August 15. TELEPHONE 72400 mornings.

FOR RENT — FINE HOME, 2801 GRAND AVE, 12 rooms, etc., also 314 West 28th street, 6 or 7 rooms, etc. J. L. PATTERSON 240 Douglas Bldg.

TO LET—NEW FIVE-ROOM COTTAGE, HARDwood floors, gas and electricity, large front yard. 2480 WEST WASHINGTON. Rent $15.50. Phone 74460. West 4449.

TO LET—NORTH WILSHIRE DISTRICT, MODern six-room bungalow, built-in features; cabinet kitchen, garage, good lawn, improved street. Rent $32.50. Owner. Phone HOLLY 1481; A2242.

TO LET—SWELL SIX-ROOM BUNGALOW, 1716 E. 21st street, only $18; pay rent to lady in rear; she has charge, or call for MR. LYNCH, 609 Van Nuys Bldg., Seventh and Spring.

TO LET—COTTAGE OF 5 ROOMS, BESIDES BATH, front and back porches, $30 per month; near in. 349 S. BUNKER HILL AVE., 4 blocks from Broadway and Fourth.

TO LET—5-ROOM MODERN BUNGALOW, 1016 Avenue 57. Take York blvd. to York and 57th, 2 blocks north. OWNER at 1004 Avenue 57. Phone Garvanza 646.

TO LET— Furnished Houses.

TO LET—HOUSES, FLATS, ETC.
FURNISHED AND UNFURNISHED,
ALL SIZES AND PRICES.
COME DIRECT TO A RENTAL FIRM.
SECURE JUST WHAT YOU WANT,
WITH LEAST TROUBLE AND DELAY.
FREE LIST AND MAP OF CITY.
"MAKE HOUSE HUNTING EASIER."
WRIGHT-CALLENDER-ANDREWS CO.,
MGRS. RENTAL PROPERTIES,
GROUND FLOOR, 403 S. HILL ST.

TO LET — ELEGANT RESIDENCE ON WESTERN ave., 11 rooms and sleeping porch, 2 bathrooms, everything new and modern in every respect; finely furnished throughout; including piano; garage in rear; grounds large and beautiful; to responsible private person without children; will not rent for rooming or boarding house. One year lease. Address or apply at premises. 2122 WESTERN AVE. Phone 71083.

TO LET — SOMETHING DIFFERENT, 3 ROOMS and bath, corner, Swiss chalet bungalow, newly furnished, 2 concealed beds, large dressing room, hardwood floors, bookcase and writing desk, breakfast nook, front and back porch, summer rates. University car marked Dalton ave., off at Brighton, one block north to 3975 BRIGHTON AVE. Phone 77461.

TO LET—FURNISHED HOMES IN ALL PARTS of the city. Large list saves you time and worry.
PACIFIC HOME BUILDERS,
333-335-337 South Hill street.

TO LET—NEAR HIGH SCHOOL, SOUTH PASAdena. Handsome, new bungalow, has two beds, picturesque surroundings, porches and automobile garage. Low price of $35 to adults.
J. C. GREEN,
Main 7790. 1039 Van Nuys Bldg. A1589.

TO LET — FURNISHED AND UNFURNISHED houses, all selected; good locations. List will be given upon application.
K. LUNDEEN COMPANY,
Suite 200 to 234 Central Bldg., 6th and Main sts.

TO LET—$18, 4-ROOM MODERN BUNGALOW, GAS, electricity, porcelain bath; water heater, well furnished; absolutely clean, grass, flowers, good neighborhood, 15 minutes' ride South Pasadena car. Key 743 S. DALY ST. Phone East 1051 or Main 2646.

TO LET—FOR ONE OR TWO MONTHS, NICELY furnished cottage. Excellent neighborhood. Reached by two car lines. Lessee must have excellent credentials or place deposit. 385 W. 40TH PLACE. Telephone 28286.

TO LET—FURNISHED 5-ROOM BUNGALOW, PIano, $22.50; fine location. 4000 RIMPAU ST. Take Washington car marked Rimpau. Phone West 3180.

TO LET—VERY ATTRACTIVE LITTLE BUNGAlows, with disappearing beds and all modern conveniences, completely furnished, $19 and $22.50. 412 E. 29TH ST. Phone 23164. Also apartment 245 E. 30th st., $12.50.

TO LET—SEVEN-ROOM FURNISHED BUNGALOW in southwest. Two blocks from West Jefferson or West Adams car lines. Completely furnished for housekeeping. All conveniences. Phone A1425; Main 1767. 2340 W. 20TH PLACE.

TO LET—NICELY AND COMPLETELY FURNISHED residence, 7 rooms, furnished, principally in mahogany, piano, telephone; close in; rent very reasonable to right party. 1941 PARK GROVE AVE. Washington car.

TO LET — ELEGANTLY FURNISHED 6-ROOM bungalow, hardwood floors, silver, china complete, Victrola, Pergola, garage, located beautiful West Adams district. Phone A5983. APT. 2.

TO LET—IN BEAUTIFUL HOLLYWOOD, NEXT to Hotel Hollywood, 9-room bungalow, large sleeping porch, two baths, rent reasonable. Manager, HOTEL HOLLYWOOD.

TO LET—5 AND 6-ROOM FURNISHED BUNGAlow, Oak terrace on the Arroyo, beautiful trees, every convenience, good neighborhood. Phone OWNER week days, 39434.

TO LET — CLEAN, COMFORTABLE FURNISHED house, with bath, flowers, and lawn; will rent one, two, three or four rooms; in all, 7 rooms. 1276 W. 24TH ST.

TO LET—$15, HALF OF PRETTY COTTAGE, 3 large, newly furnished rooms, fireplace, porches, shade trees, 45th st., first house west from Central ave.

TO LET—BEAUTIFUL, NEW BUNGALOW, 6 rooms, artistically furnished, on fashionable boulevard, beautiful view, Grand piano, music room, sleeping porch, garage. HOME 73590.

TO LET—MODERN, 5-ROOM COTTAGE, 408 E. 41st st., Modern, in good condition. Would sell furniture, and rent reasonable. Key, 417 41ST ST. Phone South 5485.

TO LET—NICELY FURNISHED, 8-ROOM HOUSE, 836 WESTLAKE AVE. Price $100. WHITTEN, 831 Westlake ave. Phone 52510.

TO LET — $10 PER MONTH, WATER PAID; small cottage, partly furnished, on large lot, 5c fare. Apply 1173 N. HOOVER. Phone 599149.

TO LET—7-ROOM 2-STORY FURNISHED BUNGAlow, lawn, sleeping porch, northwest, close in. Phone Wilshire 3839. 2154 MARATHON.

TO LET—COTTAGE OF 5 ROOMS, FURNISHED, at 747 Carondelet, 1½ blocks from Westlake Park; rent $35. Apply to 743 CARONDELET.

TO LET — FURNISHED BUNGALOW, HIGH ground, magnificent view, close in, delightful for the summer. 55099.

TO LET—MODERN 8-ROOM BUNGALOW, FURnished, 516 DETROIT AVE., Hollywood, convenient to High School. Phone HOME 57804.

TO LET—COTTAGES AND TENTS ON THE camping ground, Mineral Park, South Pasadena car.

TO LET—ONLY $30, FOUR-ROOM FURNISHED cottage with bath, right at Exposition Park. 925 WEST 39TH ST. Inquire at restaurant on corner.

TO LET—$22.50, COMPLETELY FURNISHED, 5-room cottage, Boyle Heights. Phone 21749; SOUTH 2873.

TO LET—FURNISHED HOUSE, 3 ROOMS, MODern, $14 per month. Inquire 212 E. AVE. 38, or phone 31097.

TO LET—5-ROOM MODERN BUNGALOW, NICEly furnished. 418 ALVARADO ST. Temple car. Rent $21.

TO LET—NICELY FURNISHED HALF OF COTTAGE, gas and electric lights, private bath. 700 WEST 18TH ST.

TO LET—6-ROOM NICELY FURNISHED COTtage, bath, gas and electricity; also garage. 130 W. 22ND ST., between Main and Grand.

TO LET—MODERN 5-ROOM BUNGALOW, NICELY furnished, southwest, half block from car. Call 52126 for information.

TO LET — WELL FURNISHED, 8-ROOM HOUSE; sleeping porch, piano, furnace, garage. 946 LAKE ST. Phone 51126.

TO LET—IMMEDIATELY, FOR 2 MONTHS, NEW, 6-room bungalow; completely furnished, near 39TH AND WESTERN. 77529.

TO LET — COMPLETELY FURNISHED, 4 ROOMS and bath, clean and modern, nice yard. Call 1820 W. 24TH ST. Phone West 3463.

TO LET—5-ROOM BUNGALOW, NICELY FURnished, water paid, $25. Grand ave. car. 435 W. 37TH PLACE.

TO LET — 5-ROOM MODERN COTTAGE, WITH garage, at 512 E. 32D. Rent $25.

TO LET—6-ROOM HOUSE, COMPLETELY FURnished. Choice location. 411 W. ADAMS ST.

TO LET—NICELY FURNISHED COTTAGE, LARGE yard. 723 W. 18TH.

TO LET—FURNISHED COTTAGE, MODERN, NO. 1611 TRINITY ST. Price $23.

TO LET—FURNISHED 5-ROOM MODERN COTtage, cheap. Phone SOUTH 2691.

TO LET—FURNISHED, 5-ROOM COTTAGE, RENT $25; no children. Call 2635 WEST PICO ST.

TO LET— Stores, Offices, Business Sites.

TO LET—DESK SPACE WITH OR WITHOUT DESK in light, nicely furnished office; both telephones and stenographic service. 835 SECURITY BLDG.

TO LET—PART OF STORE SUITABLE FOR kodak, fine stationery, art goods or any business that will harmonize with jewelry. Lease reasonable, 716 S. BROADWAY.

TO LET—SEPT. 1ST, DESK SPACE, IN NEW office. Both phones, stenographer, good service. Prefer 4 or 5 factory agents or salesmen. Apply 317 LISSNER BLDG.

TO LET—$10, FOR DESK AND SPACE IN ELEgant office, 601 VAN NUYS BLDG. References required. Both phones.

TO LET—DESK SPACE WITH ALL MODERN conveniences, telephone attendant. Call ROOM 436, Consolidated Realty Bldg.

TO LET—DESK SPACE WITH DESK, FREE USE OF BOTH PHONES. F. H. TRUE, 715 STORY BLDG.

TO LET—OFFICE SPACE IN FINELY APPOINTED offices with all modern conveniences. Apply 830-831 UNION OIL BLDG. Ask for Mr. Higginbotham.

TO LET—DESK, ELEGANTLY FURNISHED, BOTH phones, stenographic service. Stenographer. Rent reasonable. Call 514 SECURITY BLDG.

TO LET—PLEASANT DESK ROOM FRONT OFfice, central, both phones, $8. 629 CITIZENS NAT. BANK BLDG.

TO LET — DESK, ELEGANTLY FURNISHED, both phones, stenographer, rent reasonable. Call 514 SECURITY BLDG.

TO LET—¼ OF OFFICE IN SECURITY BLDG., nicely furnished, cheap rent for 2 months. PHONE F6524. MAIN 459.

TO LET—OFFICE SPACE IN ROOM 228, UNION OIL BLDG. Both phones. Reasonable rate.

TO LET—GROUND FLOOR DESK SPACE, 619 SOUTH SPRING STREET.

TO LET—LIGHT OFFICE, DESK SPACE FURnished use of phone. 401 VAN NUYS BLDG.

TO LET— Stores, Offices, Business Sites.

TO LET—
619 SOUTH SPRING STREET.
Office and desk space in the centrally located, well lighted and ventilated room now occupied by The Times Branch office and Information Bureau. Particularly suitable for railroad or steamship offices.
Apply
THE TIMES-MIRROR COMPANY,
BROADWAY AT FIRST STREET.
or
619 SOUTH SPRING STREET.

TO LET—
STOREROOM.
BROADWAY. BROADWAY.
STOREROOM.
One of the best locations at a rental much below the market value if rented at once. Long lease to responsible tenant.
ROY C. SEELEY COMPANY,
454 PACIFIC ELECTRIC BLDG.

TO LET—STORE ROOMS IN NEW FIREPROOF brick building, corner N. Broadway and Griffin, suitable for grocery, butcher, hardware, dry goods, or department store. Rent reasonable. Phones: MAIN 125, or 10126.

TO LET—
Close-in store, 408 W. Sixth st., ground floor, Consolidated Realty Bldg., opposite Central Park. Inquire Room 616, CONSOLIDATED REALTY BLDG.

TO LET—WANTED—A TENANT FOR A 3-STORY modern building on the south side of Hill st., between Third and Fourth, being 33x77. For further information call, owners, DUNN-ALBRIGHT-AMES CO., 912 Title Ins. Bldg. Main 8097; A5030.

TO LET—PART OF OFFICE IN TITLE INSURANCE building, furnished, $25 per month; use of both phones. See CHAS. McKENZIE, 610 Title Insurance Bldg.

TO LET — NEW BRICK WAREHOUSE, 12,000 square feet floor space, on ground floor, close to switch. 2032 BAY ST. $125 per month. Will give lease. Broadway 1264, F1917. MR. VAN.

TO LET— Beach Property.

TO LET — NORTH SANTA MONICA. OWNER having to be away during August would be willing to rent his home on Sixth street to a suitable tenant for that month. Well furnished, piano, four bedrooms, lawn, flowers, vegetables, etc. References required. Apply 306-307 GERMAIN BLDG.

TO LET OR LEASE—AT NEWPORT BEACH Five room furnished cottage, all modern conveniences. Ideal location, facing bay. Ready August 1. R. J. SIMPSON, 625 Security Bldg. Phones: A2022. Main 4527.

TO LET—FREMONT APTS., SANTA MONICA, will be ready for occupants July 15, every room outside, sunny, unobstructed view of ocean; modern, reasonable rates; Mrs. M. COMEFORD, 33 Fremont ave., between Trolley and ocean; Phone 855.

TO LET—COTTAGE WITH ROWBOAT ON BALBOA Island; will accommodate four people; all conveniences. E. A. THEAL, 2834 Leeward ave. Wilshire 1312.

TO LET—ONE FURNISHED AND ONE UNFURnished apartment, all new, close-in, Santa Monica, reasonable rent. T. E. DARING, 435 H. W. Hellman Bldg. F5475; Main 2442.

TO LET—FURNISHED 2 AND 3-ROOM BUNGAlows on ocean front. $8 to $12 per week. Apply to JOHN DEVENNEY, Bay City. Phone 923 W. FOURTH, Long Beach. Sunset.

TO LET— Farming Lands.

TO LET—40 ACRES, VEGETABLES, ALFALFA, near city; cheap water. 546 TITLE INSURANCE BLDG.

TO LET—WANT MAN, MARRIED OR SINGLE, TO lease small ranch planted to garden and fruits. Write for information. K. MUNGER, Myford, Cal.

TO LET— Country and Suburban Homes.

TO LET—20 ACRES IN ORANGE COUNTY, 18 TILlable, house, barn, garden spot, irrigation water cheap; domestic water piped; $150 per year. 2735 E. BROADWAY, Long Beach, Cal.

TO LET— Poultry Ranches.

TO LET—FOR LEASE OR SALE—3 ACRES AND house, $20 a month., or will sell ½ acre and house or acre and house at sacrifice. Call MR. WINCHESTER, Broadway 24; Home 60055.

FOR SALE— Houses.

FOR SALE—
75 NEW BUNGALOWS.
This company is in the fortunate position, in this year of "tight money" of being able to announce that we have just completed 75 new and exceptionally beautiful bungalows. They are in various carefully selected locations, to please all comers, and vary in price from
$2400 to $4500.
We will sell them for a very small first payment, and monthly terms about equal to rent. Ask for
"House and Lot Department,"
California Real Estate and Building Company.
THE LAWRENCE B. BURCK CO.,
Entire 5th floor, 631 South Spring st.
Phones: 10685, Main 6661.

FOR SALE— LOW PRICES AND QUALITY.
Count in buying houses. We can give you the best bargains in the city; if you act quickly.
SPECIALS.
No. 2943 Montclair st., 6 rooms, $2750.
No. 5108 First ave., 6 rooms, $2950.
No. 5037 First ave., 6 rooms, $3300.
AUTO AT YOUR SERVICE.
RAMEY INVESTMENT CO., Owners.
Main 4661. 922 Van Nuys Bldg. 60632.

FOR SALE—AN ATTRACTIVE BUNGALOW OF 7 rooms, beautifully decorated throughout; Tiffany electric fixtures, artistic Dutch breakfast-room; massive mantel in living-room, attractive built-in effects; complete kitchen; two beautifully decorated bedrooms with spacious closet room, garage, large porch, etc. Compelled to leave city, no reasonable offer will be refused. PHONE 72381, or WEST 2216. No agents.

FOR SALE—JUST WHAT YOU WANT—6-ROOM, strictly up-to-date bungalow, hardwood floors, special built-in features. Beautiful artistic fixtures. On large corner lot, 50x160. Southwest, extra choice neighborhood, $4000. Terms.
Also lot, 100x180, Vermont Heights, just off Vermont ave., $850. This is a give-away. EDWARD C. CRIBB CO., 709 S. Hill. See Mr. Flercken.

FOR SALE—BY OWNER, BUNGALOW IN FIRST-class condition, modern, 6 rooms, 3 sleeping porches, hardwood floors, lot 50x184; in the foothills, 5-cent car fare. Value $4500. Make me a reasonable offer, as I wish to leave town. Will give terms. 1444 LA PRADA PARK. Telephone 39950. Garvanza car, marked Eagle Rock ave.

FOR SALE—BARGAIN, HOUSE AND LOT ON corner, beautiful 9-room house, hardwood finish, shrubbery of all kinds, West Moreland district. Property worth $12,000. Mtg. $6000. Make me offer for my equity in this property. Am going to sell; your price might be mine. Owner a lady, at 606 STORY BLDG. Main 2175. F4527.

FOR SALE — BEAUTIFUL SUBURBAN HOMES IN the foothills of North Highland Park; if you are run down and can't live in the southwest come to North Highland Park, where the air is pure and free from smoke and fog, where you will enjoy living and get well. McCONVILLE REALTY, 5927 York blvd. Phone Garvanza 720.

FOR SALE—HOUSE IN SOUTHWEST.
House No. 659 W. 60th st., between Figueroa and Hoover sts., with lot 40x136, at only $3250; from reliable party we will accept $150 to $250 cash and monthly installments of $27.50 to $30 month; large discount for greater cash payment. Would accept clear lot as first payment. Courtesy to agents. MATTHEWS & MATTHEWS, 329 Douglas Bldg.

FOR SALE—
NEW 5-ROOM BUNGALOW SACRIFICED.
In the Southwest. Owner sick and must leave for the East. Paid $3650 for the house four months ago. No reasonable price refused and will give the best of terms on monthly payments. GUARANTEE REALTY CO., 920 Story Bldg. Main 3069. F4431.

FOR SALE—$3000, ONLY $250 CASH, BALANCE easy terms. New, modern bungalow, 5 large rooms, large lot, fine neighborhood, 80-foot street, newly improved. If you want a real home you cannot afford to pass this by. R. W. POINDEXTER, 409 Wilcox Bldg.

FOR SALE—BARGAIN.
New modern 5-room bungalow, very cozy, 51st near Main. This is a little daisy and a sure bargain. Price $2700. Will give good terms. See owner, H. O. GRIFFITH, 308 California Bldg. F1532. Main 1533.

FOR SALE—NORTH WILSHIRE DISTRICT, MODern six-room bungalow, large lot, improved street, built-in fixtures, cabinet kitchen, disappearing beds, garage, lawn, etc.
$4250. Terms.
Owner Telephone HOLLY 1481. A2242.

FOR SALE—$2000, $100 CASH, BALANCE $20 monthly, for new bungalow on 50-foot corner lot, 55th and Latham. You cannot find its equal for the price in Los Angeles. See OWNER, 409 Wilcox Bldg.

FOR SALE—$2750; FORCED SALE, A TREMENdous bargain; 6-room up-to-date bungalow, lot 50x150; fine neighborhood, lawn, flowers, it's a little dream; must have $1100 cash. G. R. COMTE, A2378.

FOR SALE—OR EXCHANGE—FOR GOOD PROPerty, snaps; two residences, 10 rooms, near Washington; equity $2500. 9 rooms, Pasadena, 60-ft. corner, equity $2000; owner, 721 SAN FERNANDO BLDG. F4847.

FOR SALE—
Lot 50x150 feet, with 8-room house, near Chester place; snap. See OWNER, 130 Stimson Bldg. Phone A3844.

FOR SALE — ELEGANT UP-TO-DATE RESIDENCE in W. Adams district, corner, hardwood floors throughout, furnace, sunny breakfast room, 2008 W. 22ND ST. Real bargain. Phone owner, 71007.

FOR SALE—NEW, 7-ROOM BUNGALOW, NORTHeast corner of Clinton and Serrano sts., North Wilshire district; price $4750; suitable terms. Phones—89288, HOLLYWOOD 1680.

FOR SALE—OR EXCHANGE—$1400, COMPLETELY furnished, 4-room cottage, Boyle Heights, terms, $50 cash and $15 per month, or will take cheap auto as first payment. Phone 21749, SOUTH 2873.

FOR SALE—H. H. WILLIAMS, COLORED REAL Estate agent, has complete list of real estate. Sell on reasonable terms. SOME EXCELLENT BARGAINS. 1318 E. 12th st. Main 6308.

FOR SALE — 6-ROOM, MODERN BUNGALOW, hardwood floors, all built-in work, on car line, 10 minutes' out, northwest. $3625. Small amount down, balance monthly. Phone HOME 51888.

FOR SALE—OWNER MUST SACRIFICE NEW BUNgalow in southwest at once. Leaving city. Furnished or unfurnished. CALL 29180.

FOR SALE—GREAT SACRIFICE TODAY. $400 CASH will buy swell new 6-room bungalow, at 1542 W. 52ND ST.

FOR SALE— Houses.

FOR SALE—
BE SURE TO SEE
THIS WEEK'S PYRAMID'S
HOUSE SPECIAL
AT THESE SPECIAL ONE
WEEK TERMS, IT IS A BIG BARGAIN.
$200 CASH. $25 Per Month.
These terms with our SPECIAL ADDITIONAL OFFER will interest everyone. It will certainly pay you to find out what this offer is. Remember this SPECIAL OFFER. IT IS VERY UNUSUAL AND VERY EXTRAORDINARY. This special offer will only be explained when we are showing you the home.
This house is located near the new Occidental College where realty values are increasing fast, where refined and cultured people are making their homes.
This home is built of the best kind of material and by the best workmen that money can get. Just as you would build your own home. All built-in features. Everything artistic.
DON'T MISS SEEING THIS HOUSE, IF YOU ARE LOOKING FOR A HOME.
Come to our office any time through the week and we will gladly take you out in our motor, or go direct to the tract by taking yellow Garvanza car on Main street to Avenue 53 and York Boulevard. This car crosses Avenue 53 twice, so be sure and stay on until you reach the second crossing.
LET US BUILD ON YOUR LOT AND PAY US BACK LIKE RENT.
PYRAMID INVESTMENT CO.,
A1698. 536 Union Oil Bldg. Main 368
After office hours, Phone West 4793.

FOR SALE—
HOUSES AND LOTS IN
BEAUTIFUL
HOLLYWOOD.
We have the most complete listing of houses and lots in Hollywood.
HOUSES FROM $4000 UP.
LOTS FROM $1500 UP.
Phone or call for auto appointment.
Hollywood Department,
JANSS INVESTMENT COMPANY,
611-613 South Hill st.
Home 10345. Broadway 2468.

FOR SALE—"A HOME ON THE HILL."

FOR SALE—
SIX-ROOM BUNGALOW,
FIFTEEN MINUTES FROM BROADWAY.
$350 Cash—Monthly Payments.
The fact that we have a car service that brings you to Broadway in 15 minutes should be interesting, and that is only one of the reasons why you should see this beautiful bungalow, entirely complete with its six large, spacious rooms, on a large lot, 50x160; to see it is to buy it. Price $3700.
Located on Angelus tract, in the northwest, on the Glendale car, free from fog, adobe, etc., where thousands of dollars of property has been sold in the past year.
Phone or call on us today, we shall be pleased and assume on good income property.
PACIFIC HOME BUILDERS,
60556. 333-335-337 S. HILL ST. MAIN 4107.

FOR SALE—
UNHEARD-OF OPPORTUNITY.
Not far from W. Adams and Arlington we have completed some 14 houses, ranging in price from $3500 to $4250; they are elegant 6-room houses, especially built for high-class buyers, and located so they are make them desirable homes. These houses are really in a class by themselves so far as ELEGANCE in material and workmanship is concerned. We will quote you extra easy terms on application, or call on our representative.
THE MISSES HOLLOWAY & DICKSON,
Office on W. Jefferson at Arlington.
51456—Phones—West 1154.
Or Main office.
CALIFORNIA REAL ESTATE & BUILDING CO.
Entire Fifth Floor, 631 S. Spring st.
Main 6661.—Phones—10685.

FOR SALE—A FAMOUS BUNGALOW—
Written up and pictured in one of the largest eastern architectural magazines. Selected because of its design, location and the marvelous view to be had from the observation porch.
Five rooms, wall bed in "open-air" sleeping room; all built-in features; lawns front and rear, flowers and fruit trees, and shed.
Present owner obliged to move to larger house at once. Price $3250. Cash or almost any terms to suit responsible buyer. No commission. MR. SMITH, Main 2900, A2000.

FOR SALE—
WILSHIRE BUNGALOW
REDUCED FROM $8500 TO $8000
For immediate sale. Owner forced to go East. 7 rooms, hardwood floors throughout, large front and side veranda, garage and cement drive, basement and furnace, exceptionally artistic interior decorations and lighting fixtures. Terms $1000 or more cash and small monthly payments. No sign. May be seen only by appointment. F. H. SMITH, A2000, Main 2900.

FOR SALE—$2400.
$25.00 DOWN—$25.00 MONTHLY.
Beautiful five-room bungalow, modern in every way, with every built-in feature. Five-cent yellow car line service. You will have to speak quick for this bargain, as our houses are sold practically as fast as completed.
MR. GOLDSMITH,
AMERICAN HOME BUILDERS,
609-614 Van Nuys Bldg. 7th and Spring sts.
Phones Main 7400. Home 60544.

FOR SALE—BUNGALOWS ON 60TH ST.
On July 1, 1912, there was only one house on 60th st., between Hoover and Figueroa; now there are 56 buildings, either completed or in course of construction; it is one of the finest streets in the southwest; we offer 5 or 6 of these houses at from $2800 to $3250, cash payments; $100 to $500 and monthly installments; $25 to $35 month. We have many other installment places in other parts of the city. MATTHEWS & MATTHEWS, 329 Douglas Bldg.

FOR SALE—HARD UP, MUST SELL, SEVERAL houses and bungalows in the Wilshire District and southwest, genuine snaps; have auto, call up, will show you; also suburban home at the Palms, $5200, 1½ acre grounds, all kinds of fruit trees, etc.
MOREY or ASKEW,
With SWANK & LETTON,
F2624. 339 S. Hill. Main 3621.

FOR SALE—
New 6-room house, 54th and St. Andrews. Fine lot, gas, water, sewer, electricity, asphalt street work, parking. One block from car.
$100 down, balance monthly.
J. M. GORE.
A4203. Main 1726.

FOR SALE—
WILSHIRE HOME.
Never occupied. Has 12 rooms, 3 baths and shower. Tabasco mahogany finish. Billiard-room, 17x39. Two-car garage. Chauffeur's room. Lot 60x170.
$15,000 cash or terms.
A4203. Owner, J. M. GORE. Main 1726.

FOR SALE—
We have bargains on West Ninth street. Improved property and vacant lots. See us regarding property on the coming SEMI-BUSINESS STREET. We specialize on West Ninth.
F2808. W. T. THORP CO., 413 Story Bldg.

FOR SALE—SEE OWNER ON PLACE, 512 E. 32nd st., modern 5-room cottage and garage; value $3500; want to sell or exchange for 5 or 6-room house; high ground, city. South Pasadena, Hollywood, up to $4250. SOUTH 7725.

FOR SALE—OWN YOUR OWN HOME. WE CAN sell you new bungalows just like rent; come to us and we will show you. H. L. MILLER & CO., 203-4 Union Oil Bldg., Seventh and Spring.

FOR SALE—MODERN SIX-ROOM BUNGALOW near Washington and Vermont; splendid car service. $4250. Pay $250 cash, balance monthly like rent. CHARLES W. LIST, 1021 Central Bldg. F1888.

FOR SALE—$2750. FORCED SALE. A TREmendous bargain, 6-room up-to-date bungalow, lot 50x150, fine neighborhood, lawn, flowers, it's a little dream. G. R. COMTE. A2378.

FOR SALE—MY PRETTY 7-ROOM BUNGALOW at a sacrifice. Easy terms. Come and see it and make owner offer Sunday at 5162 ST. ANDREWS PLACE. Phone West 4509.

FOR SALE—$1900, $200 DOWN, NEW 4-ROOM bungalow, 50-foot lot. 3220 E. First. Phone BOYLE 3393, BOYLE [illegible]

FOR SALE—$3250, ON CARLINE, SIX ROOM, FINE new bunglow; half cash; 4724 BROOKLYN AVE. Phone Boyle 3393. Boyle 3393.

FOR SALE— Houses.

FOR SALE—
FOR SALE BY OWNER.
WILSHIRE DISTRICT.
$1000 OR MORE CASH, AS
MAY SUIT PURCHASER.
BALANCE EASY TERMS. BUILT
BY DAY LABOR UNDER THE
DIRECTION OF ONE OF LOS
ANGELES BEST ARCHITECTS.
HENCE MATERIAL AN DWORKMANSHIP GUARANTEED TO BE
FIRST-CLASS.
New two-story house, having reception hall, large living-room, dining-room, kitchen, screened porch, 3 large bedrooms, den and sleeping porch on second floor. All built-in features of latest design, including bookcases, buffets, and kitchen cabinets; strictly modern and up to date. Hardwood floors throughout, all doors 2-panel birch; large porches.
EAST-FRONT LOT, 60x170.
WITH GARAGE. IN ONE OF THE
BEST NEIGHBORHOODS OF
HOME OWNERS IN THIS
EXCLUSIVE RESIDENTIAL DISTRICT.
NEAR CARS AND COMMANDING
MAGNIFICENT MOUNTAIN VIEW. BEING
129 NORTON AVE., BETWEEN
FIRST AND SECOND STS.
Open for inspection 2 to 5:30 p.m. daily except Sunday. Get off Melrose ave. car at Norton ave. then walk north a little over one block.
IF YOU WANT AN IDEAL FIRST-CLASS WILSHIRE HOME AT AS LOW A PRICE AS MANY CHEAP HOUSES ARE COMMANDING, AND ON TERMS MAKING IT AS EASY TO OWN THE SAME AS TO PAY RENT, SEE THE ABOVE BETWEEN THE HOURS NAMED.

FOR SALE—
SOMETHING REAL.
Everybody has to live SOMEWHERE whether OWNER or RENTER, you must pay something for the privilege of using part of the EARTH TO LIVE ON.
Why shouldn't it be OWNER.
Our payment plan enables you to own YOUR OWN HOME.
"Southland Park" offers you a beautiful location, 51st place, a street, complete with lawns and all improvements made. Only a short distance from Grand avenue and 48th street car line, the best service of any line in the city. Our "ideal" bungalows of 6 rooms cannot be excelled in the city for PRICE, style and beauty.
Only $4000, $200 down and $37.50 per month. Our autos and agent ready at any time. Let us talk with you on the subject.
See Mr. Giffen, Mgr. House Dept.,
WESTERN BUILDING AND INVESTMENT CO.,
310 I. N. Van Nuys Bldg.,
7th and Spring streets.
Home 60125. Main 1378.

FOR SALE—BY OWNER—
$4200 will buy this beautiful home if sold at once; $300 cash and $35 monthly. Elegant new 6-room bungalow in the southwest, on La Salle ave., use of three 5c yellow car lines; polished oak floors in dining-room and living-room, polished maple floors in bedrooms, bath and kitchen; attractive electric fixtures, handsome mantel, built-in bookcases and buffets; combination gas heater, extremely large closets; plate-glass mirrors in bedroom doors; beautiful cabinet kitchen, finished in white enamel; light, sunny bedrooms, with casement windows, are also finished in white enamel; best plumbing; very complete bathroom, with screen porch with stationary tub; screens, shades, cement porch and walks; terraced lawn and shrubbery, are in fine condition. Let me show you by easy home.
BEN F. SCHLEICHER, 1008 Story Bldg.
Phones: 60618, or Broadway 4575.

FOR SALE—
UNPARALLELED SACRIFICE.
WILSHIRE HOME.
122 S. WILTON PLACE.
New, Modern. Exclusive.
Four large, sunny bedrooms and sleeping porch; very attractive breakfast-room, basement furnace, automatic heater; oak floors throughout, handsomely decorated with imported wall coverings; full two stories, a high-grade home in a high-grade location, at a bungalow price. See me at once, save $1500.
ONLY $1500 CASH REQUIRED.
W. L. TRUITT, Owner, 307 Hibernian Bldg.
Phone F3444.

FOR SALE—
THE REASON WHY.
I am going to sell this house this week SURE. It's a brand new, 5-room modern Swiss Chalet type of house—modern and PERFECT in every respect, and I am going to offer it for $2850—$100 cash, balance $25 per month, including interest, located in southwest, you know that's good. I am positive you can't find it's equal—BE SURE and see me before you buy elsewhere.
MISS DICKSON,
Boyle 3096.

FOR SALE—
—$2400—
FIVE-ROOM BUNGALOW.
New 5-room bungalow, with OAK FLOORS in every room and closets, all modern built-in features, on high and sightly ground, large lot, No. 142 to an alley, and best of all—only $2400. $100 cash, balance like rent, in a very desirable location. If you want a home, be SURE and ask us about this. We only have a limited number of these at this attractive price.
CALIFORNIA REAL ESTATE & BUILDING CO.,
Entire Fifth Floor, 631 S. Spring st.
Main 6661—PHONES—10685.

FOR SALE—
OWNER FORCED TO SELL.
I built a beautiful bungalow of 7 LARGE, airy, sunny rooms, right in the very heart of the southwest. I put in EVERYTHING the VERY BEST because I built it for our own home, not intending to sell. It is new and up to date in every detail; you must see it INSIDE to appreciate it. I am crowded for money and MUST sell quick. This is AWAY BELOW value. Lawn and flowers and fruit trees. OWNER, 1543 W. 49th st. 48th st. car to Denker.

WILSHIRE RESIDENCE.
BEST CLOSE-IN LOCATION, HIGHEST GROUND.
WHERE VALUES WILL DOUBLE.
NEW 2-STORY RESIDENCE, WITH 11 ROOMS.
OPEN TODAY FROM 1 TO 3:30.
761 CATALINA ST.
VERY LOW PRICE FOR IMMEDIATE SALE.

FOR SALE—6 NEW BUNGALOWS, HOUSE, 6210 Bertha; price $2500, and 5 others in the same vicinity. This is near Pasadena ave. and Ave. 62, Highland Park. The prices range from $2500 to $3000. From satisfactory party we will accept $25 cash and $20 to $25 monthly; liberal discount for large cash payment. Would accept clear lot as part cash payment. MATTHEWS & MATTHEWS, 329 Douglas Bldg.

FOR SALE—NORTHWEST DISTRICT, 8-ROOM, 2-story modern house, a beautiful 55-foot corner lot, alley in rear. Admirably suited for apartments. Price $6000. Might consider part trade.
FOR SALE—South Hollywood, 5-room modern cottage, east frontage, one and half blocks from car line. Price $2500.
SCOTT & PATTERSON,
Home 2530. 416 O. T. Johnson Bldg.

FOR SALE—OR EXCHANGE—WHAT HAVE YOU to offer for a swell little 5 or 6-room bungalow built right up to the minute, situated in beautiful Santa Monica Canyon; electric lights, gas, water, phones, and all; will take Los Angeles property, or what have you? Easy terms. See F. F. BUNDY, Owner, office 1861 W. Jefferson. West 425. 72460. Residence, West 2828. 72460. No downtown office.

FOR SALE—BARGAIN, VERMONT SQUARE, ONE 6-room, one 7-room, new, modern, never occupied; price cut, first payment reduced. No agents. Ask VERMONT 2144.

FOR SALE—BY OWNER, JUST COMPLETED 5-room and bath modern bungalow, in growing S.W. section; close to car line; good surroundings; a bargain at $2300. 400 W. 63D ST.

FOR SALE — BY OWNER, ON EASY TERMS, 4-room cottage, all improvements; 2 blocks from car line; Belvedere Heights; one lot at Huntington Park. BROADWAY 5319.

FOR SALE — MODERN 6-ROOM BUNGALOW, only $2950, $200 cash, $28 per month. See this snap, must be sold at once. University, Dalton ave. car to 4365 Arlington st.

FOR SALE—ATTENTION, COLORED PEOPLE, 1½-story, 6-room, modern. 1580 W. 37TH PLACE. Good neighborhood. Vermont 2212.

CONTRACTORS— and Builders.

BUILDING—CONTRACTING, DESIGNING, MONEY furnished for building purposes; plans and estimates free.
THOMAS W. HESSE,
446 W. Vernon ave., L. A.
Phone Vermont 8250.

CAN YOU BEAT IT? BUNGALOWS PAINTED throughout for $130; expert paper hangers and tinters. Prices reasonable. A. E. HOLLINGSWORTH, 3232 Central ave. South 2580.

ANGELUS DRAUGHTING CO., STRICTLY HIGH-grade drawings; apartments, flats, bungalows; free estimates. THOS. PRESTON, Architect, Suite 821 Higgins Bldg.

PALMS PLANING MILL—
Palms, Cal. West 7909. Builders of warehouses, corrugated iron or brick, competent superintendence. References.

WANTED — FIRST-CLASS ARCHITECT AND DEsigner with best of experience, desires plans supervision. Address G, box 34, TIMES OFFICE.

FOR HIRE—TWO EXPERIENCED HOIST HORSES, good workers; hire any length of time. 1420 SAN PEDRO ST. Phone Home 24697. Moore Bros.

WILL BUILD CITY OR COUNTRY, MONEY FURnished. FRED W. SEIGEL, 223 Stimson Bldg. 15061.

BRING IN YOUR PLANS AND IDEAS. LET US figure with you. STOCKS & STOCKS, Builders and Contractors. 429 Title Ins. Bldg. Phone A1579.

Classified Liners.

CONTRACTORS—and Builders.

WE BUILD DIRECT FROM OUR OWN LUMBER AT first cost.
2 rooms, $75 to $100; 4 rooms, $200.
5 and 6 rooms, modern, $800 to $1200.
See our plans, $800 to $2000.
We lower all bids, city or country.
Complete free drafting department.
F. J. LEAVER & CO., Contractors, 815 to 820 Higgins Bldg., corner Second and Main. 60304; Main 8988.

OWN YOUR HOME—
Be your own landlord, pay rent to yourself. Do not let the hard times stop you from building. If you need money we will loan you what you need. We build bungalows and apartments. Let us figure on your new building. Money furnished without commission. PORTLAND INVESTMENT CO., 804 Security Bldg., Fifth and Spring sts. Telephone Broadway 4992.

BUILD FOR INCOME—
Our Architectural Designer will make you special plans and our different departments are at your service. We can make your vacant lots produce an income. See Drake about it.
AMERICAN HOME BUILDERS,
600-614 Van Nuys Bldg. Seventh and Spring sts.

WHEN YOU ARE READY TO BUILD AN APARTMENT OR BUNGALOW, OR ALTER AND REPAIR ANY BUILDING, WILL PAY YOU TO SEE GEORGE W. SHERMAN.
Practical builder, who personally superintends all his buildings. Estimates furnished on all kinds of buildings and repairs in city or country.
1315 MAGNOLIA AVE. HOME PHONE 55386.

FOR SALE—City Lots and Lands.

FOR SALE—
LOTS $550 UP
ANGELUS PARK
15 MINUTES FROM BROADWAY.
The car service is a very important factor and you should consider it carefully when buying, as it has the making of real estate values to a great extent. It is only one of the reasons why you should see and buy on this tract.
The predeveloping prices still prevail and you can have your choice of locations now for 10 per cent. cash.
$10 MONTH.
Price includes all improvements. Phone or call at our office, our autos go out every day.
PACIFIC HOME BUILDERS,
60556. 333-335-337 S. Hill st. Main 4107.

FOR SALE—
Cheapest half-acre on Inglewood car line. Can be had for $525; $25 down and $10 per month; water already piped; this will not last very long. Address Z, box 385, TIMES BRANCH OFFICE.

FOR SALE—
ONLY $390 FOR CITY LOT.
HAVE 60 BEAUTIFUL CITY LOTS, ALL LEVEL, ON BOULEVARD AND CAR LINE. MUST HAVE $7000 CASH, BALANCE LONG TIME. ADJOINING LOTS HAVE SOLD AS HIGH AS $1700 APIECE THIS YEAR. MUST BE SOLD THIS WEEK. FIRST COME, FIRST SERVED. ADDRESS A, BOX 344, TIMES BRANCH OFFICE.

FOR SALE—
ONLY $390 FOR A CITY LOT.
WILL SELL 30 BEAUTIFUL CITY LOTS, 15 MINUTES FROM 6TH AND BROADWAY, WEST, ALL SUBDIVIDED. THIS IS THE BEST BUY IN LOS ANGELES. ONLY $4000 CASH, BALANCE LONG TIME. ADDRESS A, BOX 373, TIMES BRANCH OFFICE.

FOR SALE—
$650—Terms $10 cash and $7.50 month.
Have a lot where you can build a temporary house on the rear and save rent. This is a restricted neighborhood and the improvements are in and paid for, such as gas, water, electricity, curbing, sidewalks, stores and school. Good car service on a 5-cent car line. This lot is close in. See or phone Mr. Davis, 203 N. BROADWAY. Main 1202 or 60685.

FOR SALE—
DOUBLE CLEAN CORNER, $1175.
East and north front, 50-foot residence lot, in highly improved locality, southwest. Everything in neighborhood desirable and has fine mountain views. Adjoining lot same size, also for sale, $950. Very easy terms. Will sell separately or together at above low prices. This offer will not appear again as prices advance August 1st.
EMIL FIRTH, 346 Broadway.
Home 60167; Main 2543.

FOR SALE—
WEST NINTH STREET HEIGHTS.
RESTRICTIONS
AMPLE AND EXCLUSIVE,
BUT NOT PROHIBITIVE.

FOR SALE—
UNUSUAL—BIG DISCOUNT, big ½-acre lot on 16th st. car line; just west of city limits; cement walks; curbs, oiled streets, water all included in price.
$1350.
Easy terms, 6 per cent. interest. Call DUKE, Broadway 24. Home 60055.

FOR SALE — APARTMENT SITE. WE HAVE all the apartment lots in Westlake or Wilshire district, a complete list, ranging from $2400 to $20,000.
MOREY OR ASKEW.
With Swank and Letton.
F2624 330 S. Hill. Main 3624.

FOR SALE—SACRIFICE. LOT 50x135, ON NORTON ave., between Wilshire and Eighth sts. Facing Leeward ave. Lot 27, block 2, Blvd. Heights. Price $2650; mortgage of $1500. Sell my equity on terms of $100 down, $30 per month, or cash $2500. Address Owner, M. G. DUNN, Gen. Delivery, Capistrano, Cal.

FOR SALE—
A perfect snap, near Vermont avenue.
MR. SANDS,
Vermont ave. and Florence ave.
THE McCARTHY COMPANY'S Branch Office.
Phone today, Vermont 3177.

FOR SALE—
We have bargains on West Ninth street. Vacant lots and improved property. See us regarding property on the coming SEMI-BUSINESS STREET. We specialize on West Ninth.
W. T. THORP CO., 413 Story Bldg. F2808.

FOR SALE—SNAP ON MANHATTAN PLACE. ON account of sickness in family want to sell immediately my east front lot, 60 ft. frontage, on Manhattan place near 8th. Asking $3000. Will sell this week to party making best offer. Phone MRS. KLINE, 73348.

FOR SALE—
Dalton-avenue lot, southwest, $800. Terms can be had as low as $50 cash, balance $10 per month. The lot is clear and in a fine restricted district. See or phone Mr. Davis, the owner, at once. Main 1202 or 60685, or call 203 N. BROADWAY.

FOR SALE—$165, HILLSIDE LOT, 20 MINUTES ride on El Molino car; one acre in Buena Park; $750, or would trade in for 4-room house, north part; value not more than $1500; must be worth the price asked. Address J, box 209, TIMES OFFICE.

FOR SALE—OR LEASE FOR LONG TERM, 112x125, ON MONETA AVE., WITH TRACKAGE; VERY DESIRABLE LOCATION. SEE OR COMMUNICATE WITH ME. 726 CONSOLIDATED REALTY BLDG. W. S. HULLIS, OWNER. PHONE A3293.

FOR SALE—NOW IS THE TIME TO BUY A LOT at a big reduction, must sell this beautiful corner on Gramercy drive, 71x140; for $2650; terms can be arranged. This is a real bargain. PHONES: 72891, or WEST 2216.

FOR SALE—DEAL DIRECT WITH OWNER. SEE me if you are looking for a bargain in apartment sites or residence lots, just across Vermont ave., in front of Manual Arts High School. A. V. HARRIS, 907 W. 41st st. Phone Vermont 2371.

FOR SALE—
50-foot lots, 4½ miles from City Hall, all improved, $300 to $650; easy terms. FRASER & PERREN COMPANY, 333 Consolidated Realty Bldg. F7177, or Broadway 4122.

FOR SALE—2 LOTS, NOS. 18 AND 19, BLOCK 7, in Huntington Park Annex, valued at $1600. Will sell for $1200, half cash, if sold within the next ten days. Corner Sarabarena and Whitefield road, Pasadena.

FOR SALE—LARGE SIGHTLY LOT, 50X160, BARgain, for cash, on Park View street, between Temple and First, $1850 will buy if sold at once. Inquire MRS. DAVIS, 345 N. Union, Wilshire 2165.

FOR SALE—AT A SACRIFICE, FINE LOT IN THE biggest profit-making location in Southern California; will be worth at least double in a few months; small amount cash. Address A, box 450, TIMES BRANCH OFFICE.

FOR SALE—OR EXCHANGE—50x135 LOT, MELbourne ave., East Hollywood, $900, mortgage $400; prefer Balboa. Will assume. Address A, box 486, TIMES BRANCH OFFICE.

FOR SALE—5C FARE, LOT 100x180, 20-FOOT alley, city conveniences, southwest, $890 up. $25 down, $10 monthly. C. FLINT ELLIS, 432 Chamber of Commerce Bldg.

FOR SALE—$675, $10 DOWN, $7.50 MONTHLY. Close in, southwest, good 6c car service. Restricted district, but temporary house on rear permissable. Phone MR. GILLMORE, 60685.

FOR SALE—FINE LEVEL LOT ON 67TH ST., near Moneta ave., $700, $150 cash. A snap. VERMONT 2956.

FOR SALE—$375 BUYS LOT, 48x150; LATIN STAtion; 5c fare; half cash. 516 S. FLOWER ST.

FOR SALE—Acreage for Subdivision.

FOR SALE—5-ACRE AND A 10-ACRE TRACT, 2 miles south of city limits, between Long Beach car line, Long Beach blvd., and Air Line, 12c car fare, improved with house; will take agency if subdivided; I can sell one acre, half-acre and 25-ft. lot, at any time; owner wants to sell all or no part. $1200 and $400 per acre; terms. W. H. SMITH, 112½ Wilmington st. Broadway 5506.

FOR SALE—SUBDIVISION, 35 ACRES, ¼ OF MILE from car line, 4½ miles from center of Phoenix. Price $250 per acre, ½ cash. Write J. A. MOORE, box 961, Phoenix, Ariz.

FOR SALE—Business Property.

FOR SALE—
One of the best vacant business corners on west side of Vermont avenue, near entrance to Exposition Park, 100x153. Will divide. For particulars see
YOUNG & WEESE,
3785 S. Vermont ave.
Phone West 383.

FOR SALE—
Piece of close in vacant business property in the southwest. This property can be delivered at a price considerably under its actual value. $25,000 will handle the deal, balance can be arranged at 6 per cent. This would make an elegant Hotel location. Address Y, box 525, TIMES BRANCH OFFICE.

FOR SALE—BETWEEN MAIN AND GRAND ON West 27th st. Large lot with good 5-room cottage, rents $20 per month. A bargain. Call BROADWAY 4606.

FOR SALE—Income Property.

FOR SALE—$8300. CLOSE-IN 17 ROOMS, THREE flats. Fine neighborhood, modern, furnace, garage. Rents $75. J. C. CRISLER, 1006 Hibernian Bldg. Main 3951; A5803.

FOR SALE—Industrial Property.

FOR SALE—OR LEASE—
Fine corner in industrial district, near Ninth and Alameda streets. 15,000 square feet.
Or will lease for 25 years with option to buy within ten years.
See O. F. PETERSON,
W. M. GARLAND & CO.,
224 Van Nuys Bldg.

FOR SALE—
Industrial lot on E. Eighth st., near Santa Fe Railroad, on spur track. See owner, 130 STIMSON BLDG. Phone A3844.

FOR SALE—Suburban Property.

FOR SALE—
LARGE HOMESITES.
157x184.
RAMONA ACRES AND ADJOINING.
$1000—Easy Terms.
We are just opening up a small tract of choice homesites one block from car line; only 20 minutes ride from the city; water, graded and oiled streets, curbing, close-in acreage is scarce; buy now before prices advance; small monthly payments. Call at our office for full information and free trip to see this property, or take Covina car from Sixth and Main sts., to Garfield ave. Look for big red "J" on tract office.
JANSS INVESTMENT COMPANY.
611-13 S. Hill st.
Home 10345. Phones. Bdwy. 2468.

FOR SALE—
SANTA MONICA WAY!
28 ACRES, $60,000.
This property 12 miles from Los Angeles on Pacific Electric for sale, short time at bargain price. Easily worth $100,000 in few years. Beautiful high ground, well improved, abundance of water, grounds piped, 18-year-old lemon, olive and Eucalyptus groves, family orchard, abundance of roses, beautiful shade trees, ideal hotel, sanatorium or villa site. Address BOX 118, Palms, Los Angeles county.

FOR SALE—SUBURBAN HOMES WITH SHADE, fruit and flowers; villa sites; income ranch homes; near Los Angeles. My endeavor is to supply my client just what he wants, at the price he ought to pay. No trades. IRVINE W. BIGGAR, 427 Union Oil Bldg. Main 219; F1383.

FOR SALE—19¼ ACRE RANCH, 1½ MILES EAST of Compton, on boulevard; nearly all in sugar beets; residence and artesian well, flowing 60 miners' inches; 400 feet deep; first-class land, $200 under value; $1500 will swing this deal; balance time. I. L. SPENCER, 347 Douglas Bldg. Main 6077.

FOR SALE—AT LA CRESCENTA, OWNER MUST raise $1500 at once. Will sacrifice 4 acres bearing fruit, water stock, for $2400, $1500 cash, balance easy, within one block of Montrose car line. LA CRESCENTA REALTY CO., La Crescenta, Cal.

FOR SALE—ONE TO FIVE ACRES, SOUTHWEST; 5c fare; $600. Also one, $700; one, $750; one, $850; one, $940; at $10 monthly. C. FLINT ELLIS, 432 Chamber of Commerce Bldg.

FOR SALE—4 ACRES AT INGLEWOOD RANCHO, beautifully located, near Hawthorne car line; must be sold for $3000. P. J. LEAVER, owner, 817 Higgins Bldg. Main 8088, 60304.

FOR SALE—MONROVIA, MOST BEAUTIFUL CORner house in this attractive suburb. Highly improved, price $15,000. OWNER, 5400 Vermont. Phone 269813.

Gardena.

FOR SALE — AT GARDENA, MODERN 5-ROOM bungalow on best improved street in town; gas, electricity, back yard full of fruit trees in full bearing; one block from car lines, three blocks from public school and high school. K. T. HUBBELL, corner Vermont and Central aves., Gardena, or address A. H., box 71, Times Office.

Glendale.

FOR SALE—AM LEAVING GLENDALE IN TWO weeks if I can sell my 6-room modern bungalow, completed three weeks; lawn just coming up, oak floors in three rooms, rest of the house in white enamel; all built-in features, want to sell furnished complete; piano, Wilton rug, fumed oak furniture, garage, at bargain at $4300; will make terms. Sunset GLENDALE 297R.

FOR SALE—AT SACRIFICE IF SOLD THIS WEEK, vacant corner on Brand Blvd., Glendale, for $1050. Phone Owner after 7 p.m., Broadway 4043, room 306. Or address J, box 30, TIMES OFFICE.

TO LET—NEW 4-ROOM HOUSE, 3 ACRES LAND, garden, chicken ranch, complete; Glendale on car line; write MR. SPENCER, Huntington Beach, Cal.

FOR SALE—OR EXCHANGE—6 ROOMS AND BATH, lot 100x135, fruit trees. A bargain. Apply to 405 BRAND BLVD., Glendale, Cal.

Inglewood.

FOR SALE—CHICKEN RANCH, 1-3 ACRE, SANDY loam; fruit trees; corrals, 3-room cottage, barn, chicken houses, price $750. TIMSON REALTY CO., TIMES BRANCH OFFICE.

FOR SALE—NEW BUNGALOW, 5 ROOMS, LOT 75 feet frontage; 1½ blocks to car, central location; price only $1600. TIMSON REALTY CO., Times Branch Office.

Palms.

FOR SALE—½-ACRE LOT AT PALMS, ON SEVenth st., between Short Line and Air Line. This place, considering surrounding values, is worth $1250, but owner MUST SELL and will sacrifice. Make me an offer. Call 217 L. A. INVESTMENT BLDG., or phone Home 10277, Main 5690, between 9 and 5.

HOLLYWOOD—

FOR SALE—
West Hollywood, the most charming residence section of the city, wonderful view of mountains, overlooks the city and ocean. Large lot, 50x135. Street work and shade trees all in. A bargain. $1350. We have several buys in this locality. 5c car fare, 30 minutes to business center.
DOW-SMITH CO., 908 Hibernian Bldg.

TO LET—COTTAGE, LEXINGTON AVENUE, NEAR Western, Hollywood way. Very reasonable rent. Modern, 7 rooms. $20. MRS. M. L. LEONARD, Baker Apartments. Home 60395.

FOR SALE—Beach Property.

FOR SALE—
Beach property—Two lots, fully improved, for sale at sacrifice at Seal Beach, near ocean front. Address Z, box 328, TIMES BRANCH OFFICE.

FOR SALE—AT EAST NEWPORT BEACH, 5-ROOM furnished cottage, $2000; lot 30x60 feet; an ideal seaside home. Terms if desired. R. J. SIMPSON, 625 Security Bldg. Phones: A2022. Main 4527.

Venice and Ocean Park.

SURF APARTMENTS—
Newly built, newly furnished, large two and three-room apartments, each with private bath. Strictly first-class, modern, large lobby, sun parlor, showers and dressing-rooms for surf bathing; make your reservations now. Ready June 28. SURF AND SPEEDWAY, Ocean Park. Home 4731; Sunset 998.

FOR SALE — JUST COMPLETED, BEAUTIFUL 6-ROOM CALIFORNIA HOUSE, HARDWOOD FLOORS, ENGLISH FIREPLACE, LARGE LOT. WILL BE SOLD ON VERY EASY TERMS. LAWN, CEMENT WALKS, LARGE PORCH. FOR INFORMATION AND PARTICULARS SEE J. M. HARDMAN, No. 4 TROLLEYWAY, TELEPHONE 4256, OCEAN PARK.

TO LET—OCEAN PARK—
Cosy six-room cottage, nicely furnished, near ocean, in best location, between Ocean Park and Venice; will rent cheap by month or for a term. See No. 15 Wavecrest ave., Sunday all day, or phone HILDESHEIM & SCHILLER, 625 Van Nuys Bldg. F6426; Main 5025.

TO LET—BY THE YEAR, AN UNFURNISHED plastered house in Venice. Has good furnace, extra toilet, two lavatories, four large bedrooms and closets, living room 16x20. It is one of the best-built houses on the bay. Apply at 31 BREEZE AVE., upstairs. Home phone 4450.

FOR SALE — LOT IN VENICE OF AMERICA, EXtension, worth $850, will take $625 cash. Inquire. OWNER, 33 Fremont ave., Santa Monica. Phone Sunset 855.

FOR SALE — SAND LOT, BETWEEN SPEEDWAY and Trolley, on Olive, $1150. See PHIL BAUM, 26 Sunset ave., Venice.

Balboa.

FOR SALE—OR EXCHANGE—FURNISHED CALIfornia bungalow on large bay front lot on Balboa Island. Sewer, electric lighted bath, toilet, charming summer resort, only 60 minutes from city via electric. Write F. A. BLAKE, Orange, Cal.

Catalina.

FOR SALE—SMALL UNIMPROVED LOT ON THE hill near ocean front. Address H. J. ROCHE, Avalon.

FOR SALE—Beach Property.

Hermosa.

FOR SALE—AT HERMOSA BEACH, DR. BABcock's house and lots. See him, 917 HIBERNIAN BLDG.

Long Beach.

TO LET—COTTAGE, 5 ROOMS, FURNISHED, $25 or $20 to permanent; also exchange Monrovia business property for Long Beach. 542 W. BROADWAY, Long Beach.

FOR SALE—OR RENT, FURNISHED, DESIRABLE new 6-room bungalow, close in, garage, near cars. OWNER, 1114 Linden ave.

Santa Monica.

FOR SALE—AT A SACRIFICE, A BEAUTIFUL LOT, 60x173, IN HEART OF PALISADES. $600 WILL SWING THIS INVESTMENT. FOR PARTICULARS AND INFORMATION SEE JAMES M. HARDMAN, No. 4 TROLLEYWAY, OCEAN PARK. TELEPHONE 4256.

FOR SALE—Harbor Property.

FOR SALE—HARBOR LAND CO., 225 LOTS NEAR City Hall, Wilmington, $750 up. Make early selection. Agents wanted. C. FLINT ELLIS, 432 Chamber of Commerce Bldg.

FOR SALE—MUST SACRIFICE 3 LOTS IN L. A. Investment Inner Harbor Tract, on Anaheim road, to protect other investments; act quick. Address A, box 323, TIMES BRANCH OFFICE.

San Pedro.

FOR SALE—AT SACRIFICE, 14-ROOM HOUSE and lot. J. S. WILLANDER, San Pedro.

FOR SALE—Country Property.

FOR SALE—
IF YOU ARE SLEEPING—
WAKE—THESE PRICES NEVER WILL COME BACK ON GOOD ALFALFA LAND WITH WATER.
20 Acres——40 Acres.
Any Size With Water Rights.
$150 an Acre——4 Years' Time.
Perris Irrigated Farms open the door for the man struggling to gain a foothold as well as the investor who wishes to place his money well. The soil is rich. Alfalfa grows large and certain crops. Fruits prosper. Practically every farm product that can be grown at a profit in this zone succeeds at Perris Irrigated Farms. Climate is congenial and view superb. Railroad station on land. Riverside, Redlands, and other orange belt cities close-by and electric railway facilities must soon extend through this valley also. Only short distance to town of Perris and $25,000 High School. Only 2¼ hours' ride to Los Angeles on cars. Go and come same day. It costs nothing to investigate. Be one of the early ones and make choice selection. Illustrated literature sent anywhere on request.
EMIL FIRTH, 346 Broadway.
Home 60167; Main 2543.
You're Safe at Firth's.

FOR SALE—
BARGAIN.
Are You Looking for Orange Land?
Are You Looking for Land for General Farming Purposes?
Are You Looking for an Investment?
Twenty acres of absolutely A1 soil, suitable for anything from oranges to truck farming. Large California house, large barn, good well, etc. Located in the very best part of the San Fernando Valley, and near the hustling new town of Owensmouth. The price is $350 per acre, and based on the terms on which it can be bought we do not hesitate to claim that a profit of 75 per cent. per year on the money invested can be made on a two-year holding. Terms.
THE G. H. A. GOODWIN COMPANY.
302-3 Central Bldg. Sixth and Main.
Phones: Home F3150. Main 7859.

FOR SALE—
IN THE SAN FERNANDO VALLEY.
15 acres good soil, suitable for anything from oranges to alfalfa. Price $225 per acre. Terms.
15 acres in the Monte Vista country, level ground, good soil. Price $175 per acre.
THE G. H. A. GOODWIN CO.,
303-2 Central Bldg., 6th and Main.
F3150. Main 7859.

FOR SALE—
ALFALFA LAND
$100 AN ACRE WITH WATER.
Situated in Fresno county. No hardpan, alkali or adobe. Local Los Angeles investors who have purchased land in the
ORO LOMA FARMS
say that anyone purchasing land here at the present time will double their money in less than two years. Terms: One-fifth cash, balance long time.
C. P. M'COMB, Agent, 325 Grosse Bldg., 6th and Spring sts., Los Angeles.

FOR SALE—
FROSTLESS ORANGE LAND.
Must sell my 8-acre piece of Yorba Linda orange and lemon land at a sacrifice within the next week. On Pacific Electric car line in the best section. Water stock with the land. Part cash, balance terms. GEORGE JONES, Home Phone 10345.

FOR SALE—
$550 cash will buy equity in 5 acres within 30 minutes' ride from the city. Short distance from auto boulevard and electric line. Elegant soil. Domestic water piped. This is an absolute bargain. Balance payable over 3 years time. MR. WILLIAMS, phone 10345.

FOR SALE—20 ACRES, $7000, NEAR OWENSmouth, half in big apricots, fine crop this year. 20 acres, good house, barn, other buildings, 4 acres apricots, fine well, shade trees, all lemon or orange land, lemon trees now on land prove this statement; level as a floor.
J. C. CRISLER, 1006 Hibernian Bldg.
Phones Main 3951, A5803.

FOR SALE—FARM, 17 ACRES, GOOD 10-ROOM house and outbuildings, 5 acres, full bearing, fully improved, 2 horses, and wagons, all farm implements. One of best ranches in Southern California, in frostless belt, under Yorba ditch, plenty of water, 15c per hour. 100 inches, 10 hours, every 10 days. Water right worth price of farm. If interested write to B. M. PITTMAN, Fullerton, Cal. R.F.D., No. 2.

FOR SALE—25 ACRES AT PLANADA, ON SANTA Fe main line, abundant water, level land, cleared ready for planting, unexcelled for general farming, good live community, good schools. Little cash down, good terms. Would consider trade for good vacant property, this city; must be clear. Address A, box 513, TIMES BRANCH OFFICE.

FOR SALE—OR TRADE—20-ACRE FRUIT, WELL-improved ranch, with good buildings, stock, farm implements and chickens. 1½ miles from Elk Grove, 9 miles south from Sacramento, on good macadamized road, for improved city property. Price $9500. For further information write to owner, JOHN M. FIXA, Elk Grove, Cal.

FOR SALE—$3500—
125 acres of land, Santa Monica Mountains; lies along Malibu Creek; covered with live oaks and sycamore trees; 50 acres could be farmed; just the thing for club or country home; half mile from store and postoffice; terms. CHAS. F. PALMER, 421 Security Bldg. F4728.

FOR SALE—OR EXCHANGE—20-ACRE RANCH, 2 miles east of Fallbrook, Monrovia property, west of Myrtle preferred, to $2000; SOUTHLAND EXCHANGE, 240 Byrne Bldg., Third and Broadway. Phones: Home F7168. Broadway 4076.

FOR SALE—320 ACRES OF FINE ORANGE LAND, at Edison in Kern County, adjoining the Edison Land and Water Company's noted orange groves. A snap at $60 per acre, less than half what it is worth. See W. E. DEACON & CO., 503 Chamber of Commerce Bldg. Phone F7113.

FOR SALE—AT REASONABLE PRICE AND LOW terms. 10 acres rich, level farming land in Merced county, near railroad; fine water supply, no alkali or hardpan. A chance to get a small farm at the right price. No agents wanted. Address OWNER, A, box 501, Times Branch Office.

FOR SALE—OR TRADE, 320 ACRES GOOD LEVEL land, suitable for farming or fruit raising; near new paved county road, connecting Mojave and Randsburg, work on which will start shortly; water can be developed with small lift. Write OWNER, box 667, Bakersfield, Cal.

FOR SALE—ONE OF BEST 20-ACRE TRACTS IN San Joaquin Valley, near growing town, good water right, rich deep soil, perfect drainage; fruits, vegetables, alfalfa flourish; to convert quickly owner offers low price and good terms. Address Y, box 333, TIMES BRANCH OFFICE.

FOR SALE — OR TRADE—NEAR MERCED, 15 acres good land, water developed; good transportation, good land for fruits or alfalfa, no alkali or hardpan. Trade for vacant Los Angeles. No equities. Address Y, box 539, TIMES BRANCH OFFICE.

FOR SALE—OR EXCHANGE—60-ACRE RANCH, inclosed and in cultivation, near railroad station; Tulare county; will exchange for Los Angeles city property; see OWNER, 130 Stimson Bldg. Phone A3844.

FOR SALE—OR EXCHANGE—30 ACRES IN CENtral part State, between S. F. and S. P. Railroad; water supply and fine level land, ideal for alfalfa. Clear vacant L. A. property in exchange. Principals only. Address Z, box 552, TIMES BRANCH OFFICE.

FOR SALE—415 ACRES, LEVEL BLACK LAND, Merced county, on railroad, close to town, $100 an acre; terms. Also 1000 acres and 640. Address Z, box 401, TIMES BRANCH OFFICE.

FOR SALE—OR EXCHANGE—160 ACRES, GOOD fruit, alfalfa and grain land, plenty water on Southern Pacific; $27.50 per acre; easy payment. 308 SOUTH GRAND AVE. A2046.

FOR SALE—30 ACRES UNIMPROVED LAND NEAR Riverside, good for farming or speculation; $1400 cash. Address W. G. ROBERTS, 3216 Fruitvale ave., Oakland, Cal.

FOR SALE—OR EXCHANGE—160 ACRES, GOOD fruit, alfalfa and grain land, plenty water on Southern Pacific; $27.50 per acre; easy payment. 308 S. GRAND AVE. A2046.

FOR SALE—35-ACRE RANCH IN HUMBOLDT county, in dairy district. No irrigation needed. Equable climate. Price $3400, $1600 down. 2120 CALIFORNIA ST., Eureka, Cal.

FOR SALE—20 ACRES OF A-1 ALFALFA LAND for sale. Class A water right. One fifth cash, balance on easy terms. Address Owner, box 201, PATTERSON, Cal.

FOR SALE—5-ACRE RANCH ON SAN GABRIEL blvd., 2 blocks from Pacific Electric car line; improved; special inducements offered for quick sale. See owner, 130 STIMSON BLDG. A3844.

FOR SALE—5 ACRES OF GOOD ORANGE OR ALfalfa land. Plenty of water, in Yorba Linda tract. A bargain if taken at once. Phone OWNER F5794.

FOR SALE—WHITTIER, 5 ACRES VALENCIAS, BEginning to bear. Owner. MAIN 4603.

FOR SALE—Country Property.

FOR SALE—
MR. ORANGE GROWER!
MR. INVESTOR!
SEE
NORTH WHITTIER HEIGHTS
ORANGE AND LEMON LAND SUBDIVISION
BEFORE BUYING ELSEWHERE.
Unplanted Tracts and Young Groves of 5 to 50 acres
WITHIN SUBURBAN DISTANCE OF LOS ANGELES.

If you are looking for choice orange and lemon lands, as well as a certain investment and a most desirable location for a suburban home, you will be interested to know the many advantages North Whittier Heights has to offer.

The property begins about 2 miles northeast of the city limits of Whittier and extends toward Puente—a small portion of it being in the "Whittier Hills," but the main body of the property lies in beautiful undulating slopes, with an elevation and drainage that insures the most effective protection from harmful frosts and destructive winds.

The property is only fifteen miles from Los Angeles—a short and beautiful ride by auto over a splendid paved boulevard. The Salt Lake Railway skirts the land on the north and the Southern Pacific is within a mile of the property.

A man can have an orange grove at North Whittier Heights that is a money maker and still go to his office or place of business in Los Angeles every day, and he will be better, physically and mentally, for living close to nature.

Residents at North Whittier Heights will not only benefit by being close to market with exceptional shipping facilities, but will have every advantage of school, churches, and refined social surroundings. If you are ambitious to own a profitable orange grove home, you should BY ALL MEANS see North Whittier Heights and investigate its advantages and attractions.

Now is the time to secure a choice location. Call at our office today for full information, or better still, let us take you out by automobile to see this choice property. Sold on easy terms if desired. Descriptive folder and map of Southern California free.

EDWIN G. HART,
Manager and General Sales Agent,
Suite 915-917 to 923 Union Oil Bldg.,
Seventh and Spring sts., Los Angeles.
Phones 10421. Main 2606.

FOR SALE—
WHAT
MARIAN ACRES
OFFERS TO EVERY MAN

A place for his savings where the returns are bound to be big. A country home where his orchards should pile up a yearly competence that plants him among the men of independence. Where he can find more enjoyment, more profit and more real satisfaction, where he may share in the SUCCESS of the fruit grower.

Only a short distance from the city—the last great close-in acreage to be subdivided—with paved auto boulevard and splendid electric road leading direct to the city.

Here is the country home for the business man and the orchard lands for the fruit grower. Soil, deep, rich and wonderfully sub-irrigated, where crops grow absolutely without irrigation. Near-by orchards that are netting $250 per acre annually.

BUY AT
MARIAN ACRES.
THREE YEARS TO PAY FOR IT.
—$375—
AN ACRE AND UP.

Buy acreage where the on-rushing developments mean quick profits. Los Angeles is growing at an enormous rate. Fortunes are in store for many because GOOD close-in land is limited.

Investigate Marian Acres—see the boulevard, the splendid homes, the electric road and the loaded orchards near-by. Buy 5 or 10 acres NOW—reap the profits the opening of the big canal and the two great fairs insure. Investigate now—it will pay you.

JANSS INVESTMENT COMPANY.
611-13 S. Hill st.
Home 10345. Phones. Broadway 2468.
Selling Agents for Los Angeles Suburban Homes Co., Principals

FOR SALE—
NORTH LANKERSHIM ACRES.
$300 an acre and up.
Water delivered at cost.
Select your five or ten acres, plant walnuts, peaches, apricots or any deciduous fruits and between the rows grow vegetables and garden truck. You have eight years to pay for it and should easily make the small payments and have an income on the side.
In four years your trees are bearing. See the orchards on adjoining lands. Peaches and apricots are bringing $250 an acre annually. Plums and walnuts even more.
BUY AT TODAY'S PRICES.
Only 7½ miles from the city limits. Near automobile boulevard and new electric road. Here's the last of the close-in valley lands at these low prices. Come and talk to the salesman. Free auto trips daily.
JANSS INVESTMENT COMPANY.
611-13 South Hill street.
Home 10345. Phones. Broadway 2468.

FOR SALE—A MODERN RANCH, 1 MILE FROM DELANO, KERN COUNTY, CONSISTING OF 20 ACRE-CORNER OF COUNTY ROAD; ABSOLUTELY LEVEL; FINE SANDY LOAM, ADAPTED TO ORANGES, ALFALFA OR ALL KINDS OF GARDEN TRUCK. FIVE-ROOM HOUSE, ELECTRIC PUMPING PLANT, LARGE BARN, ETC., 250 CHICKENS; PLACE ALL FENCED; OWNER WANTS $1200 CASH, BALANCE $600 A YEAR; PLACE WORTH AT LEAST $6500; WILL TAKE $4500 IF SOLD BY FIRST OF AUGUST. CALL FOR MR. LYNCH, 609 VAN NUYS BLDG.

FOR SALE—SEE ADV. OF FARM LANDS PURCHASing Co., under Wanted To Purchase—Real Estate in this issue.

Antelope Valley.

FOR SALE—
DEEDED LAND, $20 TO $200 PER ACRE.
Relinquishments, $2.50 to $15 per acre.
Improved land, $2.00 to $1000 per acre.
The best security on earth is earth itself. We sell the earth. ASH & JOHNSON, 111 S. Broadway. A1158, Main 5998.

FOR SALE — I'LL SELL 160 ACRES RELINQUISHment in Antelope Valley, 8 miles from railroad, 100 acres level, will take $20 per acre. Apply at 308 E. 5th ST. H. BOEHM.

FOR SALE—UNDEVELOPED 640 ACRES, 1½ miles north of Willow Springs, in water bearing locality. R. J. BUSCH, Hatter, N.E. corner Second and Broadway.

Santa Cruz.

FOR SALE—RANCHES, HOMES, ACREAGE. FREE list. WILSON BROS., Santa Cruz, Cal.

FOR SALE—Northern and Eastern Property.

FOR SALE—DETROIT PROPERTY FOR SALE OR exchange for Los Angeles property. Address D, box 66, TIMES OFFICE.

GOVERNMENT LAND—

LAND WHICH WILL SUPPORT YOU AND BECOME valuable, must be fertile, close to railroad and have an abundant water supply. We can locate you on 320 acres where these conditions are ideal, besides a good rainfall. Cedar fence posts for the cutting. NEECE-EVERETT COMPANY, 408-9-10 Black Bldg., 4th and Hill sts.

WE ARE OFFERING SPECIAL PRICES ON SEVERAL half sections and sections of school land in IRON, BEAVER and TOOELE counties, Utah, for ten days only. Special prices and special terms. Call and investigate.
C. W. EVERETT & COMPANY,
322 Higgins Bldg.

MURRAY J. MORLEY, THE ARIZONA GOVERNment land locator, will be at the Hollenbeck Hotel today and tomorrow, if you want to locate some government land come and see me; no hot air, the facts as they are.

GOVERNMENT LAND—

I HAVE 320 ACRE RELINQUISHMENT OF THE finest soil in California. Irrigation water 40 ft. 100 miles from Los Angeles, close to two railroads. Only $2 per acre. Cash. McCARTHY, 835 H. W. Hellman Bldg.

IMPERIAL VALLEY—

FOR SALE—OR EXCHANGE—320 ACRES, FULLY improved, hog fenced, $40,000, clear; will take good orange grove or Los Angeles to full value.
40 to 150 acres, fully improved, $150, clear; want walnut or alfalfa ranch near here; 80 acres, all in alfalfa, at $150.
240 acres, relinquishment, soft land, at $25; 60 acres in crop, only $4000; want house; I have farmed in the valley 5 years; come in and get map and talk it over.
E. A. ALLEN, 917 Union Oil Bldg. 10421.

FOR SALE—
WE HAVE THE BEST BUYS IN IMPERIAL VALLEY.
Alfalfa, dairy or stock and cotton farms, improved and unimproved. Also subdivision property for investment.
WRITE OR CALL
H. M. FRASER & COMPANY,
"Imperial and Palo Verde Valleys."
900 Title Insurance Bldg.
Home Phone A2721.

FOR SALE—160 ACRES SOFT LAND, MOSTLY IN alfalfa and corn, two miles west of Brawley, only $100 per acre. Terms. Also two relinquishments under ditch. Take small amount.
F. M. SUTTON & CO.,
405 Grosse Bldg.

FOR SALE — 520 ACRES IMPROVED IMPERIAL Valley land, to exchange for city income. BERGEN & KELLOGG, 1219 Ida st., San Diego, Calif.

COACHELLA VALLEY—

FOR SALE—COACHELLA VALLEY LANDS, ONLY; expert information; we work for our clients; weekly excursions. J. S. WEBB & CO., 1016 Wright & Callender Bldg., Los Angeles. R. Thompson Webb, Thermal, Cal.

FOR SALE—2 SPLENDID 80 ACRE RELINQUISHments ¼ section for desert or homestead entry. HOME PHONE 74591.

ORANGE AND LEMON GROVES—For Sale, Exchange, Wanted.

FOR EXCHANGE—
20 acres of full bearing navel and Valencia oranges, located on the hills east of Riverside; which has never been frozen until this season. 40 shares of water, trees in good condition. Owner wants residence, or lot, to $14,000, balance mortgage 4 years. Price of grove $22,000. The owner will guarantee a crop of at least $5000 on the grove this season, and will put up the property he receives as security.
See R. J. DUNN,
DUNN-ALBRIGHT-AMES CO.,
Main 8997. 912 Title Ins. Bldg. A5030.

FOR SALE—TWENTY-ACRE GROVE, 8-YEAR-OLD WALNUTS, IN FULL BEARING, CROP HARVESTED SEPTEMBER. WILL NET 12½ PER CENT. ON SELLING PRICE. LOCATED NEAR COVINA. ADDRESS J, BOX 221, TIMES OFFICE.

FOR EXCHANGE—A FINE YOUNG ORANGE GROVE of 10 acres, near San Dimas, $20,000. Want Los Angeles for my equity of $15,000. Address H, box 145, TIMES OFFICE.

FOR SALE—Poultry Ranches.

FOR SALE — CHICKEN RANCH, $20 DOWN, $10 monthly. Don't pay rent. C. FLINT ELLIS, 432 Chamber of Commerce Bldg.

HOTELS AND LODGING HOUSES—For Sale, Exchange, Lease or Wanted.

FOR LEASE—
We are just putting the finishing touches on one of the handsomest apartment houses in the city, located between Sixth and Seventh streets, on a northwest corner of Union avenue. The building is five stories, with elevators and every modern convenience known to builders. Contains 116 extra large apartment rooms, besides one and one-third floors devoted to amusement and public rooms. Wide streets on south and east, and a large vacant lot on north side, going with building; make all light rooms and beautiful grounds. We will give good lease for ten years to right parties. For particulars, see MR. BURCK, MR. BLAKE, or MR. BRADLEY, Fifth Floor, 631 S. Spring st.
Phones: 10685, Main 6661.
THE LAWRENCE B. BURCK COMPANY.

FOR SALE—WILL MAKE AN UNUSUAL OFFER for a few days to sell one of the best little hotels in this city. Owner must sell now. No information over phone. Take some trade. Commission to agents. Come and see OWNER, 135 Stimson Bldg., Third and Spring.

FOR LEASE—
HOTEL, UNCLE GEORGE.
FOR RENT.
30 rooms, furnished, including large cigar store. The key corner of the town. 5c-car fare book. This is a money maker. See it open. Price $100. INGLEWOOD, Cal.

TO LET — ROOMING-HOUSE IN MONROVIA, 15 rooms upstairs, furnished, about 11 rooms downstairs not furnished; could be used as hotel; now running; to satisfactory tenant will lease for $35 per month; used principally by working men. Apply BEAZELL & MARSHALL, 318 Pacific Electric Bldg. Apply at once.

FOR SALE — GREAT SACRIFICE, SPLENDIDLY furnished small modern rooming-house; nearly new, very close in; Grand ave., always full, money maker; only $750 cash. Owner called East. Act quickly. MUST SELL. Call SMITH, F3680. Main 6624.

FOR SALE—HIGH-CLASS BOARDING HOUSE, NEAR Westlake Park of 15 rooms, one and a half-year lease, rent $65 per month, new furniture, garage, furnace, large grounds, owner buying larger place, $1500, $1000 will handle. A. E. DISHMAN, 906 Security Bldg. F4205.

TO LEASE—HOTEL BUILDING IN SAN DIEGO, 8 STORIES HIGH, CONTAINING 160 ROOMS, WITH BATHS, STRICTLY FIREPROOF, MODERN AND WITH ALL CONVENIENCES, LONG LEASE; WILL BE READY IN 3 MONTHS. APPLY TO L. GOLDWATER, 216 S. LOS ANGELES ST.

FOR SALE—½ INTEREST IN 83-ROOM, SINGLE and apartments, only $2000, brick building, rent only $375 per month, good lease. Want partner to take management, close in, on main business street. Call F2160. BROADWAY 6168.

FOR SALE—EXTRA GOOD "SNAPS" IN LOW-priced rooming houses, large assortment. TIMSON REALTY CO. "Rooming House Dept.," TIMES BRANCH OFFICE.

FOR SALE—BEST MEDIUM SIZED ROOMING-house in the city, close in. Nicely furnished. Reasonable rent. Owner, address A, box 328, TIMES BRANCH OFFICE.

FOR SALE—FINELY FURNISHED ROOMING-house for housekeeping or rooms, good terms to good party with lease, all large sunny rooms. Call from ten to five. 1615 S. FIGUEROA.

FOR SALE—52-ROOM CORNER BRICK HOTEL, rent $140, 3 year lease, $3500, terms, near station. Owner in other business. Address J, box 43, TIMES OFFICE.

FOR SALE — ROOMY, FURNISHED HOTEL, 150 rooms, 9 years, 6 months lease; rent $5.50 a room, downtown location. MAIN 5058. F1447.

APARTMENT HOUSES—For Sale, Exchange, Lease or Wanted.

TO LEASE—
NEW APARTMENT-HOUSE.
New 68-room apartment-house, fine location, very latest up-to-date throughout 3-story building, ready for occupancy soon. This will lease on sight. $7.50 per room.
Lease Department.
JANSS INVESTMENT COMPANY,
611-13 South Hill Street.
Home 10345. Phones. Bdwy. 2468.

FOR SALE—FURNISHED APARTMENT-HOUSE, 60 rooms, rents for $3.80 room; 3-year lease; 2 blocks from ocean and American ave.; Los Angeles cars at door; hot water, steam heat, fire-proof. Address box 266, TIMES BRANCH OFFICE, Long Beach.

FOR LEASE—FOR FALL TRADE.
Some very choice locations, will build to suit; plans in office. Rents exceedingly low. See our ready to furnish list. Always something good.
H. W. WILCOX,
With F. D. Cornell Company.
318 L. A. Investment Bldg.
10364. Main 8477.

FOR LEASE — NEW CLOSE-IN, WEST SIDE apartment house, 10-year lease, at $7.00 per room. Modern in every respect. All built-in features. For full data
See C. P. LIEBERTHAL, With
MONARCH INV. COMPANY,
F4744. 226-229 Security Bldg. Main 3528.

FOR SALE—MODERN APARTMENT HOUSE AND realty, 24 apartments, nicely furnished and thoroughly equipped with perfect steam heating plant and installed vacuum cleaner, easy walking distance, residence district. No agents. Address X, box 552, TIMES BRANCH OFFICE.

FOR SALE—72-ROOM APARTMENT HOUSE, ONE year old, modern in every way, 9 years' lease and doing good business. Can be bought very reasonable. This house is centrally located on west side, and a good bargain. Terms. See OWNER at 240 S. Figueroa.

FOR SALE—ONE OF THE BEST PAYING CLOSE-in, West Side rooming houses in the city will be sacrificed at a low figure if sold at once. 41 rooms, good transient trade, well furnished, long lease. It will pay you to investigate. PHONE A4115.

FOR SALE—60-ROOM NEW APARTMENT-HOUSE, splendidly located on high ground. Beautifully furnished and well filled. Ten year lease. $7800 for immediate sale. Part cash. Address J, box 28, TIMES OFFICE.

FOR SALE—BEST-PAYING APARTMENT HOUSE AT Redondo Beach, 32 rooms, 16 apartments; five-year lease; rent $80. Always full. Hot and cold water, baths. Price $1800. Address P.O. BOX 905, Redondo Beach, Cal.

TO LEASE—17 ROOMS NEW FLAT BUILDING, Vernon ave., near Vermont. Convenient to Manual Arts School. Very reasonable terms to responsible tenant. See owner, R. W. POINDEXTER, 409 Wilcox Bldg.

NEW 65-ROOM APARTMENT HOUSE, WILL BE sacrificed this week. Will trade for smaller place of good land. Nine months waiting list. 352 WILCOX BLDG.

FOR SALE—OR EXCHANGE—60-ROOM, MODERN brick apartment house, just completed and the price is right. Residence phone 31469, office F3950. 422 BYRNE BLDG.

TO LEASE—60-ROOM, MODERN BRICK APARTments, good rental district, rent reasonable. GEO. H. WARD, 422 Byrne Bldg. Phone F3950. Residence 31469.

FOR SALE OR EXCHANGE—60 ROOM MODERN brick apartment-house just completed and the price is right. Residence phone 31469, office F3950. 422 BYRNE BLDG.

APARTMENT HOUSES—For Sale, Exchange, Lease or Wanted.

TO LEASE—APARTMENT-HOUSE, JUST COMPLETed, 75 rooms, strictly modern. Hope st., close in. Terms reasonable. 1121 S. HOPE ST. Broadway 4311.

FOR SALE—A PRIVATE PARTY HAS FOR SALE lease and furniture of an apartment-house. Call at 317 N. FIGUEROA ST. Apt. 3.

FOR EXCHANGE—Business Property.

FOR EXCHANGE—WANT AN ALFALFA RANCH, either wholly or partly improved; more land would suit better if location and water conditions are right; will consider San Joaquin, Imperial or Anaheim; must be priced right and clear, or practically clear; will offer in exchange a large corner, income property, having street frontage on three sides; and within 5 minutes' walk of Second and Broadway; this property is located where values will surely double in one year. Price $65,000; mortgage $18,000, long time; 6 per cent. Submit your alfalfa ranch proposition for equity of $47,000. THOMAS DUGAN, owner's agent, 708 San Fernando Bldg. A4556.

FOR EXCHANGE—
RIGHT DOWN TOWN.
$100,000—4-story brick building, hotel and stores; Sixth and Grand; income for 1914 will show nearly 7 per cent. net on purchase price, and will increase; want other property here, improved, preferred, to $60,000; this is choice and the kind not usually offered in exchange.
HILDESHEIM & SCHILLER,
625 Van Nuys Bldg. F6426. Main 5025.

FOR EXCHANGE—
$100,000.
INCOME BUSINESS PROPERTY.
LOCATION
South Hill st.
Will take one-half cash and mortgage, balance city or country property.
O. A. VICKREY & CO.,
308 S. Hill st.

FOR EXCHANGE—CLOSE IN, CLEAR APARTMENT site for modern house. MRS. WILLIAMS, Phone 10778.

FOR EXCHANGE—Houses.

FOR EXCHANGE—WANT BERKELEY, OAKLAND or 'Frisco. Must be income, have five pieces of A1 business and residence property in Pasadena and Los Angeles, total amount cash value $25,000; incumbrance only $3500. Three of them clear. Come today, this gilt stuff will be gone tomorrow. McCULLEY, 620 Chamber of Commerce.

FOR EXCHANGE—$6000, MTGE. $2500; WANT Phoenix, but will consider good clear property anywhere; for my beautiful bungalow; corner lot; highly improved, near park, library, Manual Arts School, also clear corner, $2900, 50x120; near Church of Angels; Leaving California; quick deal. Address J, box 64, TIMES OFFICE.

FOR EXCHANGE—CORNER LOT, 150x137, WELL improved, 10-room modern house, furnished, or unfurnished, toward Pasadena, fine apartment or hotel site, price $17,000, mortgage $4000, want improved ranch close in, about same value for equity. PHONE 39590.

FOR EXCHANGE—A CLEAR MODERN 9-ROOM house, on Fremont Drive, Oneonta Park, South Pasadena. Valued at $12,500, for good clear lots, or flat building in the city, or at the beaches. Address 1234 ARDMORE AVE. Home Telephone 74572. Agents and owners submit what you have!

FOR EXCHANGE—$3500. NEW, MODERN BUNgalow in fine neighborhood, 80-foot improved street. Will take $1000 to $1500 in clear vacant property, city or country, balance terms. This is a most attractive home. See OWNER, 409 Wilcox Bldg.

FOR EXCHANGE—A MODERN 7-ROOM 1½-STORY house and garage in West Adams Heights tract. Price $6800; mortgage $2500. Rented at $35 per month. Want an unrestricted lot, west or southwest, for equity and $3000 cash. Address H, box 141, TIMES OFFICE.

FOR SALE—OR EXCHANGE—IN BEAUTIFUL ANgeles Mesa, 6-room bungalow, garage, large lot, well improved, value $4500; equity $2500, for city, unimproved. Will assume. See MR. SHANNON, The Kylius-Gruber Realty Co., 605 W. P. Story Bldg.

FOR EXCHANGE—6-ROOM MODERN HOUSE, IN Pomona, lot 180x120, covered with fruit trees, price $4000, mortgage $1500; will take eastern or northern clear, or submit for equity. See owner, 219 BYRNE BLDG. Main 4587.

FOR EXCHANGE—TWO NEW BUNGALOWS, SOUTHwest, $5000 each. Want Glendale vacant or improved, to $10,000. BENNER, 306 Union Oil Bldg., 63590 Main 1980.

FOR EXCHANGE—MODERN RESIDENCE, 6 ROOMS, choice location, Pasadena; garage, etc.; price $5500; desire good property in or near Houston, Tex. WM. R. DURBIN, 839 E. Colorado st., Pasadena.

FOR EXCHANGE—$300 TO $1500 EQUITY IN three new bungalows, in first-class neighborhood; what have you? Address BUILDER, Y, box 547, TIMES BRANCH OFFICE.

FOR EXCHANGE—$2200 EQUITY IN MODERN 6-room bungalow for an apartment lot or what you have. Act quick. PHONE VERMONT 2861.

FOR EXCHANGE—Lots.

FOR EXCHANGE—LOT 50x140 TO ALLEY, $1500, clear; also mortgage for $1000; want 5-room cottage, give street and number of property offered, or no attention paid. 2016 DRACENA DRIVE, Los Angeles.

FOR EXCHANGE—CLEAR BUILDING LOTS, street work in, active district; want city home, 5 6 or 7 rooms. No small equity. 954 VAN NUYS BLDG., A4294, Main 8047.

FOR EXCHANGE—CLEAR LOT FOR ROOMING-house, close in. Address A, box 447, TIMES BRANCH OFFICE.

FOR EXCHANGE—Country Property.

FOR EXCHANGE—AT COVINA, I HAVE JUST GOT it; 10 acres, well improved, best water right in the State; 5 acres as fine a walnut grove as you ever looked at; interest in peaches; heavy crop now on; other 5 acres oranges, Valencias and navels; plenty of all kinds of fruit and berries, for family use and to sell; comfortable 5-room house; barn and tool-house; want a house in the city or clear vacant; might consider a first-class grocery proposition; if you want it come and see me and it's yours.
Phones: M. 4535. HETZEL WINGET CO., 604 Grand Bldg. F7160.

FOR EXCHANGE — 40 ACRES, PERRIS VALLEY, $2000, clear.
10 acres, West Riverside; 6-room house, barn, windmill, running water; will seed to alfalfa, $5000, clear.
10 acres, West Riverside; house, barn, etc.; family orchard; balance in beans; potatoes, corn, etc.; $6500; mtge. $1600.
Above owner by one party, will separate or exchange as a whole for city property and assume; the 40 acres will exchange for auto.
A4232. SIDNEY O'NEIL & CO., 515 Lankershim Bldg.
Main 3081.

FOR EXCHANGE—
Dandy little 4½-acre ranch at Bellflower, Santa Ana line. Alfalfa, blackberries, walnuts, all kinds fruit and vegetables, horse, buggy, chickens, turkeys, pigs, etc.; small house, barn, etc. Two blocks from graded school, churches, stores, etc. R.F.D. mail service. Price $6500; mortgage, $3500, 5 years, 7 per cent. Want home in Los Angeles. See H. O. GRIFFITH, 308 California Bldg. F1533; Main 1533.

FOR EXCHANGE—
20 acres fine level land on the El Monte blvd., near Rose ave. Owner wants income property in Chicago, prefers Rodgers Park or Kenwood. Will assume mortgage or pay cash difference up to $30,000.
L. P. Turner,
SNOWBALL-SULLIVAN CO.,
167-169 E. Colorado st.,
Pasadena, Cal.

FOR EXCHANGE — OR SALE—CLOSE-IN ACRES. 30 acres, $4500. 9 acres on boulevard, $2700. 20 acres $1800. 10 acres $3750. 10 acres $1250. 4 acres $1350. 5 acres on boulevard, $1850, ripe for subdivision. 120 acres $6000. Will divide to suit. Want city income, apartment sites or automobile.
J. C. CRISLER, 1006 Hibernian Bldg.
Main 3951. A5803.

FOR EXCHANGE — OWNER WILL TRADE 20 acres in Merced county for clear vacant Los Angeles property. Land is cleared and level, rich deep soil, underlaid by abundant water which has been struck in this district at 26 feet; no hardpan or alkali; near railroad and good town; best reasons for disposing. Address Z, box 402, TIMES BRANCH OFFICE.

FOR EXCHANGE—20 ACRES, PEACHES AND apricots in bearing, modern 6-room bungalow and garage, abundance of water, all kinds of fruits and flowers for family use, located near Uplands, 1400 feet elevation, close to mountains, an ideal country home. Will trade for Los Angeles property. Will assume. See KILFOIL, Home 60195; Main 1273.

FOR EXCHANGE—WANTED SOUTHERN CALIfornia property, improved or unimproved, for my citrus and alfalfa land, 20 to 80 acres, Fresno Co., in mountain cove, unexcelled soil and water conditions, fine country, good neighbors, near railroad. Answer by letter only. C. RACHAL, 1285 Bellevue ave., Los Angeles.

FOR EXCHANGE—50 ACRES NORTH ONTARIO, water bearing land, $100 an acre, cheaper than the adjoining property, ripe for subdividing into acre lots. Will trade for Los Angeles improved or unimproved, will assume mortgage. Can make quick deal. See KILFOIL, Home 60195. MAIN 1273.

FOR EXCHANGE—AT BEAUMONT, ONE ACRE AND 6-room cottage, everything in first-class shape; price $2800; want bungalow at Long Beach up to $5000, and will assume mortgage. SMITH'S REAL ESTATE AND BUSINESS BROKERAGE, 505½ S. Main st.

FOR EXCHANGE—WANT 15 ACRES NEAR WHITtier, will assume moderately, offer N.E. 25th and 5th ave., 100x130, 3rd south of 27th on Hobart, east front, 50x135, $9000, clear. Write full description. Will see quickly. SPURR, 1926 N. Wilton Place.

FOR EXCHANGE—WANT TO TRADE FOR COUNtry property, a good paying nursery and land business, big profits; office completed; large nursery; will make party president of the company and good salary. Bank references exchanged. Address A, box 392, TIMES BRANCH OFFICE.

FOR EXCHANGE—80 ACRES SAN JOAQUIN LAND, well situated, fine farming country; unbeatable for alfalfa, abundant water. Exchange at reasonable price for vacant Los Angeles property; no incumbrances. Principals only. Address A, box 507, TIMES BRANCH OFFICE.

FOR EXCHANGE—FOR LOS ANGELES BUNGAlow, value to $8000, 80 acres unimproved, plenty water, near thriving San Joaquin Valley town. Will assume. See MR. SHANNON, The Kylius-Gruber Realty Co., 605 W. P. Story Bldg.

FOR EXCHANGE—CHICKEN RANCH, SOUTHWEST, want city or country. C. FLINT ELLIS, 432-3-4 Chamber of Commerce Bldg.

FOR EXCHANGE—Eastern and Northern Real Estate.

FOR EXCHANGE—$10,000 EQUITY IN 120 ACRES well improved Iowa farm, for land in Southern California, or residence in Los Angeles. 335 CENTRAL AVE.

FOR EXCHANGE—CLEAR EASTERN AND CASH, for California. What have you. Will assume on anything GOOD. JACKSON, 312 Story Bldg. A5456.

FOR EXCHANGE—Eastern and Northern Real Estate.

FOR EXCHANGE—Real Estate.

BUSINESS INVESTMENTS.

BUSINESS CHANCES—Of Many Kinds.

WANTED—PAINTER—

FOR EXCHANGE—
Eastern and Northern Real Estate.

FOR EXCHANGE—7 AND 8-room ... Swiss chalets, corner lot ... School in Long Beach. Will ... good St. Louis or Chicago ... ranch in California. ... first-class. P. O. BOX 195, Long Beach.

FOR EXCHANGE—BRAND NEW ... completed, valued at $2500 ... Will exchange for lot or lots in ... near city. 222 LAUGHLIN BLDG.

FOR EXCHANGE—I HAVE 2 SECTIONS ... in Wharton Co., Texas ... Los Angeles. Price $25 ... but I want to move here ... TIMES BRANCH OFFICE.

FOR EXCHANGE—50 ACRES ... irrigated land, San Luis Valley ... lots or small house and lot. ... FAIR, 800 Sunset Blvd.

FOR EXCHANGE—FOR LOS ANGELES ... or improved, excellent Kansas City ... $25,000; mortgage $4000 ... The Kyllus-Gruber Realty Co., ...

FOR EXCHANGE—160 ACRES IN ... one for L. A. property ... J, box 24, TIMES OFFICE.

FOR EXCHANGE—
Real Estate. Miscellaneous.

FOR EXCHANGE—10 ACRES ORANGES ... with $4000 crop. $18,000 ... Santa Ana. Fine walnut land ... $10,000. Mortgage $4500 ... with water, $2500, mortgage $1000 ... Redondo, $3000, mortgage $1000 ... for one or all? Address owner, ... OFFICE.

FOR EXCHANGE—WANTED TO EXCHANGE ... owner only. I have some good ... some Glendale property ... exchange at a fair value, for ... near L. A. Citrus preferred ... price asked. Give location, etc. ... A, box 320, TIMES BRANCH OFFICE.

FOR EXCHANGE—ASK US ABOUT ... for exchange. Our lists are ... can be of service to you. LOS ANGELES INVESTMENT CO. Home 60127. Exchange Dept.

FOR EXCHANGE — LET EXCHANGE ... us; we have 4 live exchange men ... and trade on the spot. We make ... H. L. MILLER & CO. 203-4 Union Oil Bldg. ...

FOR EXCHANGE—SAN DIEGO ... low and vacant lot; total $5000 ... $2350. Want same here. J. C. GREEN. Main 3545. 1020 Van Nuys Bldg.

FOR EXCHANGE—ANYTHING ... out of the city, list with us ... See MR. SHANNON, The Kyllus-Gruber ... 605 W. P. Story Bldg.

FOR EXCHANGE—WANTED—LARGE ... ranch to subdivide. Will accept ... services in land. Address CIVIL ENGINEER, 804 Security Bldg., Los Angeles, Cal.

FOR EXCHANGE — WANT HOUSE ... from $2000 to $10,000 ... ranches and income property ... BEACH, 708 California Bldg.

FOR EXCHANGE—BEN WHITE ... your property. 304 BRYSON BLDG. ... Spring. Member L.A.R.B.

FOR EXCHANGE—I MATCH ANY TRADE ... or small, in farm or city property ... J. A. KING, Room 1, Lyon Bk. ...

BUSINESS INVESTMENTS—

IN 25 YEARS' BUSINESS EXPERIENCE ... never before found such an opportunity ... party who can raise five or ten thousand ... secured by first-class bonds and ... $20,000 annually, besides return of ... You can come in as controlling ... draw good salary, too. You will like the business and ... Clean, safe and staple ... or vision, but solid and with ... vestigation of most experienced ... ing business to control Coast territory ... raise the cash you will never be ... the time to look into this. Address ... TIMES BRANCH OFFICE.

SYNDICATE BEING FORMED TO ... ONE OF THE BEST PIECES OF ... ERTY IN THE SOUTHWEST ... EAST OF FIGUEROA AND WEST OF ... WILL CONSIDER APPLICANTS ... $10,000 ON THIS. IF INTERESTED ... GATION WILL PROVE TO YOU THAT ... OPPORTUNITY. ADDRESS A, box ... BRANCH OFFICE.

IF YOU WANT TO INVEST $250 ... profits are immense, write ... through influential friends I ... tunity to secure concession ... ber and oil lands, but must ... Address Z, box 494, TIMES ... FICE.

WANTED — PARTY ACQUAINTED WITH ... tracting and building, who can ... join me in handling an established ... building business. Money secured ... estate. Good salary guaranteed ... sured. Address A, box 399, TIMES ...

NEED $15,000 TO EXTEND ... business in these parts ... loan and secure it with gilt-edge ... guarantee annual profits ... sides return of loan and good ... Best of local and bank references ... If you have the cash or its ... will be well repaid to investigate ... Address Manufacturer, Z, box ...

SYNDICATE NOW BEING ORGANIZED ... over one of the largest ... panies in Los Angeles ... quarter of a million dollars ... men of means to join this ... directors. Official positions ... Interview by appointment only ... 390, TIMES BRANCH OFFICE.

WANTED—PARTY FOR SECRETARY ... over with $5000 cash, to take ... and nursery business. Large ... to right man. Permanent ... Address A, box 391, TIMES ...

A MANUFACTURING BUSINESS ... stand the most rigid investigation ... identified with the management ... any kind. EDW. C. CRIBB CO. ... for Clark.

LARGE CONCERN TAKING OVER ... terests, which gives it practical ... Coast market in its line ... and universal commodity ... $25,000; best of security will be ... of better than 100 per cent ... return of principal ... ing better on this Coast and will ... careful investigator. Address ... BRANCH OFFICE.

BUSINESS CHANCES—
of Many Kinds Unclassified.

WANTED—PAINTER—

Have excellent opportunity ... amount of work ... beaches around Los Angeles ... make part payment ... lots; this is a dollar-for-dollar ... sition. Will give full ... interview. Must act quickly ... Address Z, box 287, TIMES ... OFFICE.

NEED $15,000 TO EXTEND ... business in these parts ... loan and secure it with ... also guarantee annual profits ... sides return of loan and bank ... Best of local and bank references ... If you have the cash or its ... be well repaid to investigate ... dress Manufacturer, Z, box ... OFFICE.

GROCERY, NORTHWEST, 3 LIVING ... $20; soda fountain; ... $650; genuine bargain ... brick oven, living rooms ... rent $30. $35 cash daily ... SIMPSON, 202½ S. Broadway.

FOR SALE—FIRST-CLASS STOCK ... feed and fuel store ... business. Reason for selling ... F572. No agent.

FOR SALE—LUNCH ROOM ... tion, no competition ... between 8 a.m. and 4 p.m. ... ERN AVE.

FOR SALE—LADIES' TAILORING ... ment, centrally located ... cheap. Apply 501 FARMERS ... 444 South Broadway.

FOR SALE — GROCERY AND ... with the fixtures and store ... living-rooms, $15. In front of ... a bargain. 5112 HOOPER AVE.

FOR SALE—AT REDONDO BEACH ... taurant on Pacific ave ... $20, price $600. Address ... S. Pacific ave.

LONG ESTABLISHED ICE CREAM ... tionery business, with fine ... Much underpriced at $1150 ... August 5th. 2931 W. PICO.

FOR SALE — DENTAL OFFICE ... years practice. Owner leaving ... $225. Call quick to get ... MENTS, 852 Wilcox Bldg.

FOR SALE—ONE OF THE BEST ... cations in town ... good reason for selling ... 64, TIMES OFFICE.

FOR SALE — FIRST CLASS CIGAR ... good business in San Pedro ... Address A, box 25, TIMES BRANCH ...

FOR SALE—ALHAMBRA ... business, $8000 ... 15 W. MAIN ST., Alhambra.

FOR SALE—THE LOS ANGELES ... at San Pedro. Address ... Times Office.

BAKERS TO OPEN IN NEW LOCATION ... will build ovens. Call 1844 ... Main 6720.

FOR SALE—A GOOD CITY ... easy payments. Address ...

FOR SALE—FIVE-TABLE POOL ... stand in harbor town ... reed. 138 CANAL ST., Wilmington.

WILL SELL FIRST MORTGAGE ... to net 15 per cent ... WALTON, 830 S. Hill.

FOR SALE — GENERAL ... south of Inglewood ... PHONE ENGLEWOOD 1121.

FOR SALE—FINE STOCKED ... S. Spring st. Large stock ... it over and make offer.

FOR SALE—CIGAR STAND ... heart of business district ... 127 S. BROADWAY. ...

FOR SALE — TAILORING ... J. DYER, 209 Utah ave. ...

FOR SALE—DRESSMAKING ... store, good location ...

Classified Liners.

BUSINESS CHANCES—
of Many Kinds Unclassified.

FOR SALE — OR EXCHANGE—CASH, CORNER grocery, doing nice business, at Highland Park, value about $3500. Owner compelled to leave by August 15. If you have some cash and good property, this is your chance. 5729 PASADENA AVE.

RESTAURANT FOR SALE—IN PROSPEROUS CITY, best trade, neat and clean. Established trade. Must sell for other reasons. Cost $1500. Will take $900 now. S. W. GARVEY, Corona.

FOR SALE—CREAMERY DOING RETAIL BUSINESS $250 weekly; lease, machinery, etc.; $500 cash will handle it. Inquire DYCHES, 425 N. Beaudry ave. A5567.

FOR EXCHANGE—GOOD STOCK OF GROCERIES for clear lot or lots. Give phone number and location. Address A, box 448, TIMES BRANCH OFFICE.

FOR SALE—GROCERY AT INVOICE, SOUTHWEST, sales $50 to $70 daily, all cash; get list. 608 UNION OIL BLDG.

BUSINESS CHANCES—
Wanted and Miscellaneous.

WANTED—WE HAVE SEVERAL CUSTOMERS WITH cash to invest; want groceries and other established business. SOUTHLAND EXCHANGE, 240 Byrne Bldg., Third and Broadway. Phone Home F7168. Broadway 4876.

WANTED—I HAVE NICE CLEAR LOTS OR BUNGALOW with cash to exchange for any commercial business. What have you at once? EDW. C. CRIBB CO., 709 S. Hill. Main 4040; A2210. Ask for Clark.

WANTED—HAVE UP TO $5000 TO INVEST IN some good business. See "KING," 519 Grant Bldg. Telephone A1522.

FOR EXCHANGE—CLEAR LOTS FOR GROCERY. Must be worth the price, $500 up. SUNFLOWER BUSINESS CHANCE. Main 2033. F1262.

WANTED—TO BUY, A GOOD JOBBING CARPENTER shop or good location for one, or lease. Address J, box 25, TIMES OFFICE.

SWAPS—
All Sorts.

FOR EXCHANGE—

SACRIFICE.

Will sacrifice $200 equity in half acre near steel plant; Lawndale, balance $10 a month. Will trade for money, chalk or marbles. Address Z, box 322, TIMES BRANCH OFFICE.

FOR EXCHANGE — I HAVE AN EQUITY IN AN 8-room, 1½-story bungalow, well located and a beautiful home. I want lots or auto up to $1500. C. C. KITCHEN, 805 Hollingsworth Bldg. F7330; Broadway 1299.

FOR EXCHANGE—GOOD 4-CYLINDER POPE-Tribune roadster, which can be easily converted into delivery car for lot at any of the beaches or in the city and will assume if necessary. Address AB, box 93, TIMES OFFICE.

FOR EXCHANGE—A $1700 EQUITY IN TWO BUNGALOWS, on one lot, value $2500; mortgage $800, 8½ per cent. Want grocery stock. 2106 ECHO PARK AVE. Phone Broadway 1607.

FOR EXCHANGE—216-EGG INCUBATOR JUBILEE for a good breed of chickens. 5920 HOLMES AVE.

FOR EXCHANGE—CARPENTER OR CEMENT WORK for a cheap automobile. Address J, box 41, TIMES OFFICE.

MONEY TO LOAN—
Real Estate and Improvements.

MONEY TO LOAN ON REAL ESTATE—
Interest at 6, 7 and 8 per cent. and up.
No appraisement fees.
No delays, no red tape. Any sum desired.
Large and small city loans a specialty.
Southwest residence loans sought.
Improved ranch loans solicited.
Cash for mortgages and deeds of trust.
WE MAKE STRAIGHT BUILDING LOANS.
6 per cent., on A1 business property.
7 per cent., on A1 residence property.
8 per cent., on second-grade residence property.
We furnish bungalow plans.
MATTHEWS & MATTHEWS,
The Leading Mortgage Brokers,
329 Douglas Bldg., corner 3rd and Spring sts.

TO LOAN—R. W. Poindexter, 409 Wilcox Bldg., makes building loans on good real estate, manages property and gives close personal attention to investments on other business placed in his hands. Twenty-five years in this line in Los Angeles furnishes an experience which makes him a safe adviser. Refers by permission to the First National Bank.

TO LOAN—MONEY—
ANY AMOUNT.
ON CITY OR COUNTRY PROPERTY.
APPLY TO MR. KELLY, LOAN DEPT.
ROBERT MARSH & CO.
SIXTH AND SPRING STS.
HOME 10175. SECOND FLOOR. MAIN 5045.

MONEY LOANED—
on city
vacant
and improved property.
F. M. WELLS, 705 Union Oil Bldg.
A5737. Main 1175.

WE HAVE MONEY TO LOAN ON FIRST MORTGAGES, quick results; amounts to suit; submit application.
HAROLD BAYLY, 926 Security Bldg. F5035.

MONEY TO BUILD—
$100,000 to loan in any amount. Why pay high rates for money? Do not let the hard times stop you from building. Let us figure on your new home or apartment. Money waiting for loans. Any amount.
PORTLAND INVESTMENT CO.,
804 Security Bldg., Fifth and Spring sts.
Telephones: Broadway 4992; A5163.

TO LOAN—
$10,000 at 7 per cent.
$1400 at 8 per cent.
Cash on deeds of trust.
SOUTHERN CALIFORNIA INVESTMENT CO.
416 Laughlin Bldg. A1645; Broadway 4175.

PRIVATE MONEY TO LOAN, $10,000, 3 YEARS, 7 per cent.; you don't have to wait five minutes to get the dough; you must have close-in property that will stand investigating.
W. S. FITTS,
625 California Bldg. F3845.

MONEY TO LOAN—
$1000 TO $25,000.
Prompt service—Moderate charges.
CHAS. I. BAXTER, Snowball-Sullivan Co.,
203 I. W. Hellman Bldg. F4918. Main 3907.

TO LOAN—QUICK SHORT LOANS, MORTGAGES and trust deeds; own funds; money same day; bank reference. See me for quick action and reasonable rates. A. R. EASTMAN, 608 Van Nuys Bldg. F2829.

TO LOAN—$3000 TO $10,000 ON CITY OR COUNTRY real estate, vacant or improved; lowest rates and immediate action; no appraisal fee. R. W. MOYER, 316 Title Insurance Bldg. F5107; Main 1511. Fifth and Spring sts.

MONEY TO LOAN—
We have some excellent city and country loans that will pay 7 and 8 per cent. See MR. BOWEN,
PROVIDENT REALTY & INVESTMENT CO.,
617 S. Hill st. 60139; Main 201.

BUILDING LOANS, BUILDING LOANS, BUILDING loans. If you own a lot clear, or nearly so, we will make loan for cost of house, straight mortgage on monthly payments. WESTON BUILDING CO., 607 Lankershim Bldg., 126 W. 3rd st. Main 2646.

MONEY TO LOAN—
Loans arranged on short notice. No red tape. First mortgages 7 per cent. and 8 per cent. Seconds at higher rate. If you need money, call at once. GUARANTEE REALTY COMPANY, 926 Story Bldg.

MONEY LOANED ON REAL ESTATE. LISTED stocks, bonds and on personal security; notes and commercial paper bought. TRADERS EXCHANGE, 221 Bryson Bldg. Bdwy. 5199; A5602.

TO LOAN—THE HOUSE OF SERVICE—
Money for city and country, reasonable rates; your interests protected. EDWARD C. CRIBB CO., 709 S. Hill. Phones: A2210. Main 4040.

$250 TO $250,000 TO LOAN ON REAL ESTATE and other good securities at current rates.
McCONNELL & IRVINE,
311-12 Douglas Bldg. Established 1888.

QUICK SHORT TIME LOAN, FIRST OR SECOND mortgage $25 to $1000; money same day; no title or brokerage fees. SECCOMBE, 603 Title Ins. Bldg., cor. Fifth and Spring. F5589; Main 2616.

MONEY TO LOAN—
Small or large amounts loaned on real estate. See me first. RALPH YOUNG, 310 Hibernian Bldg. A2315, Main 167.

MONEY TO LOAN ON CITY IMPROVED VACANT, or close in country property, quick action; reasonable rates.
FRED J. TOOLE,
A4189. 1021 Trust & Sav. Bldg. Bdwy. 1568.

TO LOAN—$3500 (OR PART) AND SEVERAL $1500 and $2500 amounts, on city property. Alfalfa ranch loans solicited. CHAPPEL, 417 Lissner Bldg.

FIRST AND SECOND MORTGAGE MONEY ON hand, private funds. CHARLES BARTFORD, 707 Grant Bldg., Fourth and Broadway, 10 to 12.

CONTRACTS AND MORTGAGES BOUGHT; LOANS made; own money. TECHENTIN, 629 Security Bldg., afternoon. 60478.

MONEY TO LOAN, WITHOUT COMMISSION, $2500, $2200, $2000, $1800, 7 per cent. Address H, box 68, TIMES OFFICE.

MONEY TO LOAN ON ALFALFA RANCHES, AND city property, first and second mortgages. PAUL, 606 Van Nuys Bldg. A2820.

MONEY TO LOAN ON ALFALFA RANCHES AND city property, first and second mortgages. PAUL, 606 Van Nuys Bldg. F2820.

OUR OWN FUNDS ON FIRST AND SECOND MORTGAGES, trust deeds, city or acreage. EQUITABLE LOAN CO. A1414. 501 Van Nuys Bldg.

MONEY TO LOAN—PHONE F4429; MAIN 1972.

FIRST AND SECOND MORTGAGE LOANS. MONEY waiting. ERNEST R. FAIR CO., 222 Grant Bldg.

I HAVE $16,000 TO LOAN, 3, 4 OR 5 YEARS, 7 per cent. interest. FOX & McCOMBS, 328 Story Bldg.

QUICK MONEY ON CITY LOTS, $25 UP. BRING papers to avoid delay. F3151. KARLSEN, 201 Security Bldg.

MONEY TO LOAN—ON FIRST AND SECOND trust deeds; quick action. My own money. 501 VAN NUYS BLDG. S. W. Kaiser. Phone A1414.

MONEY TO LOAN—R. W. POINDEXTER, 409 Wilcox Bldg., loans on real estate. Special attention to building loans.

FARNSWORTH BROS. MAKE LOANS ON REAL estate. Building loans a specialty. 1027 VAN NUYS BLDG. F1209; Main 4096.

QUICK SHORT LOANS, $50 TO $2500; FIRST OR second mortgages; money day you apply. Trust deeds bought. H. M. CORLETTE, 214 Security Bldg.

TO LOAN—$8000 TO LOAN ON GOOD PASADENA property. Phone: F8098. 926 SECURITY BLDG.

QUICK MONEY FOR TRUST DEEDS, CONTRACTS and short time mortgages. A3405; MAIN 4905.

FUNDS TO LEND, ANY AMOUNT. CLARK, TRUSTEE. 325 Story Bldg. Main 4668.

MONEY LOANED — CONTRACTS AND MORTGAGES bought. A. M'CALL, 314 Bullard Block.

MONEY TO LOAN—
Real Estate and Improvements.

TO LOAN—

We can place money in unlimited amounts at 5 per cent. and 5½ per cent. interest on conservative loans in the downtown business district; we also have funds to place at 6 per cent. on a 50 per cent. valuation on business property. We have hundreds of thousands to place at 7 per cent. on semi-business, residential and suburban property.

R. A. ROWAN & CO.,
Loan Department,
200 Title Insurance Bldg.
Home 10444. Main 7090.

TO LOAN—$200,000; CITY OR COUNTRY.
S. R. EARNEST & CO.,
831 H. W. Hellman Bldg. A4737. Main 5555.

MONEY TO LOAN—
Salary and Chattels.

$10 AND UP. $10 AND UP.
MONEY ADVANCED QUICKLY.
For $10—Pay 10 Pmts. $1.35.
For $20—Pay 10 Pmts. $2.60.
For $30—Pay 10 Pmts. $3.70.
For $50—Pay 10 Pmts. $5.90.

Other amounts in proportion. We DO NOT ask or receive any advance charges, can arrange to furnish the money you may need AT ONCE. If you are in need of "READY CASH" in amounts from $10 upward, and it is inconvenient for you to call, phone or write and our representative will call on you.

LOANS TO LADIES ON THEIR OWN SIGNATURE.
PRIVATE LOAN & CREDIT CO.,
216-217 F. P. Fay Bldg., 216-217.
S. E. Corner Third and Hill sts.
F2349. Phones. Main 2818.

LOAN HEADQUARTERS—
By straightforward, simple business methods and LOW RATES we are daily demonstrating to our many customers that this is the place for every borrower to do business. LOANS $10 to $100, to run from one month to one year to owners of household furniture, piano, live stock, etc., to remain in your possession. Also to salaried employees. No publicity. There is no other concern like ours in Los Angeles. A personal interview will convince you of that. Drop in today between 8 and 6, or phone call will bring a man to you without cost. Phone Main 6946.
PARK LOAN AND CREDIT COMPANY,
424 S. Broadway, Room 210 Broadway Central Bldg.

LOANS ON FURNITURE, PIANOS, HORSES, WAGONS, LIVE STOCK, ETC.
When you need cash quickly why not see us? We make good on all our claims for fair and honest dealings; rates and terms that will satisfy you subject to your approval before you take the money; statement of terms, etc., furnished you, so there can be no misunderstanding.
FIDELITY LOAN CO.,
520 Mason Bldg.
228 W. Fourth, corner Fourth and Broadway.
Phones Home F3421; Broadway 5171.

BRITISH-AMERICAN LOAN CO.
703 Security Bldg. Phones: F3360; Bdwy. 675.
Loans money to men or women on notes not acceptable at banks, if you have a piano, furniture or horse and wagon, which remains in your possession.
YOU CAN GET THE CASH TODAY
On easy payments and at the lowest rates if you will call at 703 Security Bldg., or phone F3360; Broadway 675, for our agent to call on you and explain details at once.
BRITISH-AMERICAN LOAN CO.

VERY LOW RATES FOR SHORT TIME ON HOUSEHOLD furniture and pianos, without removal; easy terms; private.
CENTRAL LOAN COMPANY,
Room 509, Security Bldg., fifth floor,
510 S. Spring st. F6512. Main 4018.

DIAMOND LOANS, 1 TO 2 PER CENT., KUSEL, 306-307 Stimson Bldg., Third and Spring. Established twelve years. Bank references. Diamonds kept bank vault.

SALARIED MEN AND WOMEN ACCOMMODATED without delay or publicity. SOUTHERN CREDIT CO., 411 O. T. Johnson Bldg.

QUICK, CONFIDENTIAL; MONEY LOANED ON FURNITURE, etc., at small interest. F3151; Main 0062. 201 SECURITY BLDG.

LOANS ON DIAMONDS, AUTOMOBILES, 2 PER cent., confidential, bank references. FRITCH-LAUGHLIN, 710 Grant Bldg.

MONEY WANTED—
Real Estate and Collaterals.

WANTED—MONEY.
$7500, first mortgage, 8 per cent. on apartment house, worth $15,000.

$2200, second mortgage, on apartment house, where first mortgage is 40 per cent. of value, will pay 12 per cent. and commission.

$400 trust deed on a residence worth $4000.

$4000, first mortgage, building loan. Property will cost $12,000.
PORTLAND INVESTMENT CO., 804 Security Bldg. Telephone A5163.

WANTED—$25,000 FOR 2 OR 3 YEARS ON 1600 acres of fine farming land, with an abundance of ditch water, several hundred acres of the land has been in cultivation, now all in pasture. $10,000. This money will be spent on the property, land immediately adjoining this is being sold today at from $150 to $250 an acre. We are very familiar with this property and have no hesitation in recommending it as an excellent loan.
EVANS-MOSS REALTY CO., 631 H. W. Hellman Bldg. A2144; Main 2201.

WANTED—MONEY ON $300,000 WORTH OF SECURITY. Want $20,000 cash on 2500 acres of fine alfalfa land, plenty of water; land is all level, and is all under cultivation; two sets of buildings on it; only two miles from Merced, and lies alongside S.P. Railroad and two highways, which are now being paved; land is all subdivided, map on record; adjoining land is selling from $125 to $250 per acre; there is a first mortgage on the land of $75,000; this is a good deal for the right party, and if you mean business address J, box 45, TIMES OFFICE.

WANTED—
$2000 at 8; residence, south.
$5000 at 7; West Adams Heights, residence.
$3000 at 7; 2500 acres, Antelope Valley.
$6500 at 7; 10th st., near Figueroa.
$6500 at 7; 15th st., near Hill.
$10,000 at 8; 40 acres at Compton.
F. M. WELLS, 705 Union Oil Bldg.
A5737. Main 1175.

WANTED—I OWN A BUILDING LOT WORTH $5000, have plans for four-apartment house and garage, which will cost $12,000. I want to borrow $5000, first mortgage, to build, will pay 7 per cent., for 3 years, and a bonus of $500 if I can get loan this week. Will be pleased to show building site at once, in city. For particulars, address A, box 398, TIMES BRANCH OFFICE.

WANTED—$1500 FOR 2 OR 3 YEARS ON BUNGALOW worth $3500. Will pay 7 per cent. interest quarterly.
ELVIN J. CURRY,
612-14 Fay Bldg.
Phones A3928; Main 3282.

WANTED—FROM PRIVATE PARTY, NINETY-FIVE hundred to renew loan now due. Am paying 7 per cent., but will pay 8 per cent., and pay interest monthly or quarterly. Security is about double, but close-in income property. No commission. Address J, box 218, TIMES OFFICE.

WANTED—FOR SALE, SEVERAL MORTGAGES ON real estate, $1800 each. Best security. Will pay full commission.
UNION REALTY CO.,
60478. 631 S. Spring st. Main 2875.

WANTED—AT ONCE, $3000 TO $6500, THREE years, 8 per cent. Security on 127 acres at Beaumont. Ample security in this fast growing section. F. B. RONEY, 709 S. Hill st. A2210. Main 4040.

WANTED—$10,000 FOR LOAN ON A $25,000 RESIDENCE property in the Wilshire district. Large lot. Desirable property. Phone F2544. Los Angeles FINANCE COMPANY, 705 Trust & Savings Bldg.

WANTED—$2000, 3 YEARS, 7 PER CENT. FIRST mortgage, improved ranch; value $12,000; money to be spent on place; private party. No agents. Address A, box 468, TIMES BRANCH OFFICE.

WANTED—$1500 AT 8 PER CENT., RIGHT AT Main and Jefferson, exceptionally good. MR. WOOD, 947 Title Insurance Bldg. F1882, Main 2507.

WANTED—TO BORROW FROM PRINCIPALS ONLY, $7000, 3 to 5 years, at 7 per cent., secured by Corona orange orchard worth $22,000. The property will stand investigation. J. A. MORROW, 532 Byrne Bldg. A5405. Main 881.

WANTED—FOUR GOOD GILT-EDGE LOANS, $1200 each, on improved property in the southwest part of the city, at 8 per cent. P. J. LEAVER & CO., 817 Higgins Bldg. Main 8988. 60304.

WANTED — $15,000 FOR 3 YEARS, SECURITY first mortgage, on $65,000, improved Los Angeles property. I am no agent. Address J, box 212, TIMES OFFICE.

WANTED—$8000 AT 8 PER CENT., CLOSE-IN corner, short distance from Third and Broadway. Agents or principals see MR. WOOD, 947 Title Insurance Bldg. F1882. Main 2507.

WANTED—THE HOUSE OF SERVICE.
Without charge. Clients' money carefully invested in good mortgages. EDWARD C. CRIBB CO., 709 S. Hill. A2210; Main 4040.

WANTED—MONEY ON REAL ESTATE—
Approved from 27 years local experience.
F. A. PATTEE,
515 Trust and Savings Bldg. Main 1107. 65525.

WANTED—R. W. POINDEXTER, 409 WILCOX Bldg., can invest your money safely on first mortgages. 25 years experience in Los Angeles investments. Reference First National Bank.

WANTED—
$500 to $1000, one to three years, 8 per cent., gilt edge security. Call 302 Central Bldg., 6th and Main. No agents. THOMSON.

WANTED—$10,000, FIRST MORTGAGE ON BRICK building on 60 ft. lot, inside of Pico and Hill, value $45,000. MR. WOOD, 947 Title Insurance Bldg. F1882. Main 2507.

WANTED—LOAN OF $800 ON FIRST MORTGAGE on 6-room house and lot, 40x140, on Channing near 9th st., value $4000. Address J, box 42, TIMES OFFICE.

WANTED—$700, $1500, $2000, FIRST MORTGAGE, 7 per cent., 3 years. SAVAGE, 4117 Wall st. Phone 29079.

WANTED—$1000, FIRST MORTGAGE ON CLOSE-IN improved, bank appraisement $2200. MR. WOOD, 947 Title Insurance Bldg. F1882, Main 2507.

WANTED—FOR SALE A CHATTEL MORTGAGE OF $1250; will discount to make 18 per cent. interest. 331 BLACK BLDG. F5329.

WANTED—$50,000, PRIVATE PARTY, SECURITY first mortgage, $150,000 business property. Phone 20288.

WANTED—SHORT LOAN, GOOD SECURITY; WILLING to pay good interest. MAIN 5058. F1447.

WANTED—WILL SELL A TRUST DEED OF $1500; will discount. 331 BLACK BLDG. F5329.

MONEY WANTED—
Real Estate and Collaterals.

WANTED—MONEY ON FIRST MORTGAGES.
SAFE INVESTMENTS, FREE FROM TAXES.
$600—3 years, 7 per cent., on lot 50x136 on Temple st., near Occidental Blvd.; value $1500.
$1000—3 years, 8 per cent., on lot 50 feet front, with fine 4-room bungalow, on E. Second st.; value $2000.
$1500—3 years, 8 per cent., on lot 45x125, with fine 5-room modern bungalow, No. 3524 E. Fourth st.; value $3000.
$1500—3 years, 8 per cent., on lot 48x185 on Dryden st., near Louise st., Glendale, with fine new 6-room bungalow; value $3000.
$1800—3 years, 7 per cent., on lot 40x135; on Montclair street, near 10th avenue and W. Adams; improved with fine 6-room bungalow. Valued at $3600.
$1800—3 years, 8 per cent., on lot 50x125, on Norton avenue, near Pacific avenue, in West Hollywood; improved with a 6-room modern bungalow, valued at $3600.
$1900—3 years, 8 per cent., on lot at northwest corner 49th st. and Raymond ave., improved with modern 6-room bungalow, valued $3800.
$2100—3 years, 8 per cent., on lot 40x130 on W. 55th st., between Vermont and Budlong aves., with a magnificent 7-room bungalow; value $4200.
$6000—3 years, 8 per cent., on lot 51x135 on northeast corner Hoover and 60th sts., with 2-story apartment-house, 28 rooms, divided into 8 apartments; rents $140 month; value $14,000.
MATTHEWS & MATTHEWS,
The Leading Mortgage Brokers,
329 Douglas Bldg., Cor. 3rd and Spring.

WANTED—$4000 ON NEW AND MODERN FOUR-flat building on Vermont ave., north of Pico, 7 per cent., two years; a fine loan; property worth $9000.
Also want $3000 at 8 per cent. on improved, worth $10,000.
Want $500 at 10 per cent. on 2½ acres, suburban; worth $1500.
HILDESHEIM & SCHILLER,
F6426, Main 8025. 623 Van Nuys Bldg.

WANTED—MONEY ON FIRST MORTGAGES.
$1200—New Bungalow, value $2500.
$2000—Modern home in S. W. Value $6000.
$2000—New modern home, value $5000.
$4500—Modern home, S. W. Value $10,000.
If you have money to loan come in and examine the First Mortgage held by the
MONARCH INVESTMENT COMPANY,
F4744. 227 Security Bldg. Main 3528.

WANTED—MONEY—
$100 TO $100,000.
ON CITY OR COUNTRY PROPERTY.
VACANT OR IMPROVED.
APPLY TO MR. KELLY, LOAN DEPT.
ROBERT MARSH & CO.,
Trust and Savings Bldg., Sixth and Spring.
Phones: 10175. Main 5045.

WANTED—MONEY—
We have a number of applications for loans in amounts ranging from $1000 to $10,000, on west side improved properties. Each loan has been personally inspected by us, and approved.
A4203. Main 1726.
HOUSTON, GORE & CO.,
First Mortgages,
1008-9 Union Oil Bldg.

WANTED—
7 PER CENT.—7 PER CENT.—7 PER CENT.
Place your money in 7 per cent. certified gold notes, $100 and multiples thereof, one to five years, secured by first mortgages held in trust by the Los Angeles Title and Trust Company.
PACIFIC HOME BUILDERS,
333-335-337 South Hill street.

WANTED—
EXCEPTIONAL
$7000—3 years, 8 per cent., on $40,000 improved. 40 acres, 4 to 10-year oranges and abundant cheap water, six miles east of Fresno; inspection expenses paid. F. A. PATTEE, 515 Trust and Sav. Bldg. Main 1107. 65521.

WANTED—MONEY.
We have applications for both city and country loans, on which we can get you top interest rates and show gilt edge security. See MR. BOWEN.
PROVIDENT REALTY & INVESTMENT CO.,
617 S. Hill st. 60139; Main 201.

WANTED—MONEY, A LOAN OF $400 OR $500 ON A1 chattel mortgage loan for 1 year or more. PHONE F7273.

STOCKS AND BONDS—
And Mortgages.

FOR SALE—OR EXCHANGE—AT HALF VALUE, 25 or 50 shares best proposition on the market, shares now $100 off the market. Will trade for automobile, lots or acreage. Phone A2265, ask for Mr. Welder.

FOR SALE—2000 HOME MAKERS 15⅛c
200 Western Bldg. and Investment 93c
Membership L. A. Athletic Club .... Cheap
CALL OWNER F0049.

WILL SELL—200 SHARES GREAT REPUBLIC LIFE or any part, $9.00 per share. HARRIS, Van Nuys Hotel.

FOR SALE — 1000 SHARES GIBRALTAR PREferred, $100. Address J, box 211, TIMES OFFICE.

WE BUY AND SELL ALL ACTIVE STOCKS, LOANS made on stocks. LINDENBAUM, 335 Security Bldg. A2338; Broadway 785.

WILL BUY 1000 TO 5000 COMMONWEALTH; 1000 Stock Yards; 1000 Home Makers; 500 Home Builders. 335 SECURITY BLDG.

FOR SALE—SPECIAL TODAY, 1000 PYRAMID OIL, 10⅜; 100 Home Builders, $2.38. WILLARD, 623 S. Spring. A4515.

FOR SALE—
Miscellaneous.

FOR SALE—
We are closing out our store and office fixtures at 445 South Los Angeles street, and for quick sale are making great reductions on the following:
Roll top typewriter desk.
Flat top typewriter desks.
Six-foot Cutler standing desk.
Elliott addressing machine.
No. 37 Diebold safe.
No. 34 Diebold safe.
Dick cabinet safe.
Store shelving.
Combination counters.
Counter and platform scales.
No. 101484 Buffalo dormant scale.
Diagraph stencil cutting machine.
Electric light and other fixtures, etc.
445 S. LOS ANGELES ST.

FOR SALE—20 SECOND-HAND GASOLINE DIStillate engines, all kinds of pumps tested out in our yard and on our testing well, few snaps as follows: 1½-H.P., $35; 2-H.P., Alamo, fine; 1½ Olds, new, $39; 3-H.P. Fairbanks, $58; 3½ R. & V., $68; 12-H.P. Foos, $145; 15-H.P., just rebuilt, good as new, for power, $225; also 30-H.P. Foos, 35 Stearns, 40-H.P. Western, $250 to $390; most all sizes in centrifugal pumps, also several carloads ranch tools. DEMMITT CO., office 120 N. Main.

FOR SALE—
BONORA! BONORA! BONORA! THE IDEAL PLANT FOOD. WONDERFUL RESULTS FROM LIMITED APPLICATION. TRY IT. NOTHING EQUALS IT TO PRODUCE GROWTH. EASILY APPLIED. ODORLESS. PRICE RIGHT. TELEPHONE GARVANZA 1170.

FOR SALE—WHY BUY NEW? SEE US, SAVE half; ranch tools, windmills, tanks, pumps, engines, about 20 centrifugal, 15 deep well pumps, also yard full of first-class ranch tools, scrapers, jacks, some new, dirt cheap to clean them up; headers, binders, balers, sundries. DEMMITT CO., 120 N. Main.

FOR SALE—WE HAVE FOR SALE IN LARGE OR small amounts first-class pipe, dipped inside and out in asphaltum, with standard 1¼-in. couplings; price 6c per foot; will stand any pressure. Apply to storekeeper, SOUTHERN PACIFIC CO. SHOPS, Lamar and Alhambra sts., Los Angeles.

FOR SALE — NEW AND SECOND-HAND CAROM and pocket-billiard tables; bowling alleys and accessories; bar fixtures of all kinds; easy payments. We trust the people. THE BRUNSWICK-BALKE-COLLENDER CO., 331-333 E. Third st.

FOR SALE—GOOD MEAT BOX 6x8x10 FEET, OR will exchange for good mare, weight about 1200 lbs. Also almost new Standard Computing Scale. Will sell cheap. Call rear 119 W. 9TH ST., or phone Broadway 5725 or F5354.

FOR SALE—ON TIME PAYMENTS, LACE CURtains, portieres, couch covers, rugs, carpets and mattresses, and furniture; stoves and household goods. OVERELL'S, 700-708 S. Main st. THE BIG STORE.

FOR SALE—CASH REGISTERS AND OFFICE FURniture for rent by the month, also hotel crockery, chairs, tables, etc., for special occasions; invalid wheel chairs and folding chairs. L. C. SKEELS, 915 S. Main.

FOR SALE—ELEGANT SET OF BANK FIXTURES, marble base, mahogany and beveled plate glass, very cheap, or will exchange for auto. 107 S. BROADWAY.

FOR SALE—DON'T SCRATCH! USE ATTIG ECzema, Pile Ointment. It has no equal. Guaranteed. Price 50c. 325 CONSOLIDATED REALTY BLDG.

FOR SALE—
"DO NOT PLASTER, USE BEAVER BOARD." Inquire MONTGOMERY & MULLIN LUMBER CO., Fifth and San Pedro, Los Angeles.

FOR SALE—TENTS THAT ARE TENTS; WE MAKE them all weights; have some slightly used. WISE & DOWNIE, 506 E. Seventh st. Phone Broadway 2169.

FOR SALE—LINOLEUM, 2100 SQUARE FEET, 3-16 x5¼ feet. Brown, solid color, in good condition. Inquire office of DODWORTH BLDG., Fair Oaks and Colorado, Pasadena. Phone Fair Oaks 4650.

FOR SALE—
No. 38 Winchester repeating rifle, practically new. Must be disposed of at once. 445 S. LOS ANGELES ST.

FOR SALE — HARDWARE, HOUSEWARE STOCK, 414 W. Eighth st., next Monday at auction. Open daily.

FOR SALE—HEAVY WELL DRILLING OUTFIT; OR rent fully equipped for wells, 8 to 18 inches to 1000 feet deep. 702 GROSSE BLDG.

FOR SALE—A COUNTRY PAPER ROUTE FOR $700 that will pay an income of $70 per month. Address J. B. SNYDER, care Times Office.

FOR SALE — BARBER'S TRADING OUTFIT, 101 razors, 100 hones, dirt cheap. PROF. CHANUTE, room 2, 845½ Central ave.

FOR SALE—SELF GENERATING GASOLINE RANGE, $9; cost $24; in good condition. Apply 4583 PASADENA AVE.

FOR SALE—WATCH, 17 JEWEL, HOWARD MOVEment, 16 size, 14 carat, solid gold, open face, cheap. Address H, box 285, TIMES OFFICE.

FOR SALE—BIG DISCOUNT ON NEW AND SLIGHTly used soda fountains. PACIFIC COAST SODA FOUNTAIN FACTORY, 1630 W. Washington.

FOR SALE—1000 GALLONS, 3-16 IRON DRUM, cost $95, for $35. DEMMITT, 120 N. Main st.

FOR SALE — TRANSFERABLE MEMBERSHIP IN the Los Angeles Athletic Club. GEO. E. MILLS, 628 I. W. Hellman Bldg. F4087.

FOR SALE — TENTS AT COST, AT SCOTTY'S PLACE, 135 S. Los Angeles st.

FOR SALE—SAFES AND VAULTS AT 212 S. HILL st. SHEALEY SAFE CO.

FOR SALE—SECOND-HAND FIREPROOF SAFE. Cheap. ANDERSON, 304 S. Los Angeles st.

FOR SALE—A WELL BUILT 14-FOOT BOAT, nicely arranged for motor. 1440 W. 57TH ST.

FOR SALE—400 AVOCADO TREES, READY TO plant, come and see them. 1135 W. 42ND ST.

FOR SALE—FRUIT STAND; VERY CHEAP. 418 W. EIGHTH ST.

FOR SALE—
Furniture.

FOR SALE—
$18.50 oak dressers and chiffoniers $9.50
$65.00 large broiler, guaranteed $30.00
Large refrigerator, suitable for restaurant $20.00
$47.50 large L. M. gas range, oven side $21.50
$35.00 Majestic steel range; snap $16.50
Coffee urns, revolving chairs and stools, half price.
Ask to see best new folding go-cart $4.75
A good iron bed, spring and mattress $6.00
Rugs and carpets, all sizes and prices:
$60.00 Ax. carpet, 11.3x18; nearly new $22.50
$40.00 Ax. carpet, 11.3x12 (must see) $17.00
$250 solid mahogany R. T. desk and chair $100
$75 F. T. mahogany desk and leather chair $30
$300 Baltimore safe, double doors $175
Oak pedestal dining table and 6 chairs $19.50
Latest style rubber linoleum .... 65c yard
Everything in office and household goods. We rent folding chairs, wheel chairs and desks.
COLGANS—COLGANS—COLGANS,
635 S. Main st., opposite P. E. Depot.
Main 2469—COLGANS—F2467.

FOR SALE—BIG REDUCTIONS ON ALL KINDS furniture. You can buy your furniture cheap here. Clearance prices on everything. Big opportunity to save. Come early.
30c Japan matting, fine straw 20c
$1 tabourette, solid oak 75c
$1.75 child's reed rocker $1.25
$2 plate rack, fumed oak $1.50
$2.75 carpet sweeper $2
$3 folding card table $2.25
$3.50 gas plate $2.50
$3.75 magazine rack $2.75
$5 kitchen cabinet, roomy bins $3.75
$7 collapsible go-cart, with hood $5
$8 extension table $6
$10 Morris chair $6
$11 easel mirror $8.50
$13 Princess dresser $9.50
OVERELL'S, 700-708 S. Main st.

FOR SALE—NEARLY NEW, HIGH-CLASS FURNITURE of my 7-room bungalow at 427 Harvard blvd., brass beds, birds-eye maple, fine leather goods, rugs, oak, stoves, heaters, bedding, etc. Come at once, as I am going away. Will sell by the piece or whole at moderate prices. No dealers need apply.

FOR SALE—DINING-ROOM TABLE, RUGS, SEWing machine, parlor tables, beds, springs, mattresses, mission buffet; pictures, lady's bicycle; Victor phonograph and cabinet, with 91 records, and upright piano; must be sold to pay storage charges. Call at office, WESTERN STORAGE & TRANSFER CO., 942 S. Hill st.

FOR SALE—FURNITURE OF 9-ROOM HOUSE, SIX bedrooms, all complete, fine cabinet grand piano; carpets; china, etc.; splendid location for roomers or boarders; rooms partly rented; house to let. 816 W. 18TH ST.

FOR SALE—FURNITURE OF TWO 3-ROOM APARTments, and three single rooms; rent reasonable.
Also
Stock of second-hand furniture for sale or exchange. Address 1030 E. VERNON AVE., city.

FOR SALE—A SNAP, PRACTICALLY NEW FURniture of 6-room house. Easy terms. 6 rooms rented and garage rented for $5. Rent $32.50. 1120 S. ALVARADO ST. Phone 52834.

FOR SALE—FURNITURE FOR FOUR-ROOM FLAT, complete for housekeeping or renting rooms, to close estate; must sell at once. See it and make an offer at 1200 GIRARD ST.

FOR SALE—I AM MAKING UP A CARLOAD SHIPment of furniture and will pay highest cash price for second-hand household goods. Write or phone MR. KAUFMAN, 1036 S. Main st. Main 7848.

FOR SALE—FURNITURE HALF COTTAGE, 4 rooms, cheap, can rent same. 516 S. FLOWER.

OFFICE EQUIPMENT—
For Sale, Exchange or Wanted.

FOR SALE—SECOND-HAND DESKS, CHAIRS AND other office furniture at less than wholesale prices. A SOLID MAHOGANY OUTFIT AT COST. WEBER SHOWCASE & FIXTURE CO., 316-322 S. Los Angeles st.

ON ACCOUNT OF GOING EAST ARCHITECT WILL sell office equipment and library, cheap for cash, to party taking over lease. Address G, box 256, TIMES OFFICE.

THINGS ON WHEELS—
All Sorts.
Automobiles.

FOR SALE—AUTOMOBILE REPAIR PARTS. WE carry a full line of extra parts for the following cars: Knox, Halladay, Pratt, Ohio, Lexington, Henry & Staver, Chicago. VANCE CANAVAN MOTOR CO., 1122-28 S. Olive. A2081; Broadway 2010.

FOR HIRE—$2 PER HOUR, SIX NEW 1912 FOREdoor, 33 and 45-horse-power, 5-passenger touring cars, with reliable drivers; rates by week or month. CROW MOTOR CO., 1217 S. Flower st. Main 8680. A4062.

SOMETHING SNAPPY, WITH A QUICK PICK-UP, powerful and fast. Cole 30, roadster, full equipment. You cannot beat it for service. AUTOMOBILE CLEARING HOUSE ASSOCIATION, 1039 S. Broadway.

FOR SALE — EXCHANGE—SEVERAL PUMPING engines and pumps, different sizes; complete, to trade for autos; same value; must be good. Write DEMMITT COMPANY, 120 N. Main st.

WANTED—WILL PAY UP TO $800 CASH FOR good second hand machine, any kind, but no junk. NORTH BROADWAY GARAGE, 2213 NORTH Broadway, E1326.

FOR SALE—OR EXCHANGE—4-PASSENGER APperson Jackrabbit car, will take lot or anything good, best of condition. Call 106 STIMSON BLDG.

FOR SALE—TRUCK, ¾ TON CAPACITY, BRAND new, 4-cylinder up-to-date. Built to last. Price $850, $275 cash, balance easy. Call up J. CRICK, South 802, call or write, 120 E. Jefferson st., city.

LOZIER, 1911, LITTLE SIX, FOUR-PASSENGER, repainted and overhauled. It is a man's car—powerful and speedy. The price is actually $150 below the market, for quick sale only. AUTOMOBILE CLEARING HOUSE ASSOCIATION, 1039 S. Broadway.

$46,000 PAPERS IN WHOLE OR PART FOR AUtomobiles. Describe fully first letter. Best deal ever offered. Address A, box 365, TIMES BRANCH OFFICE.

AUTO TIRES USED AND NEW—
Lowest prices, all sizes and kinds.
Your money's worth in reliable goods.
RELIABLE TIRE CO., 828 S. Spring st.

1912 40-H.P., 5-PASSENGER OAKLAND, FULLY equipped, including seat covers and in excellent condition; will sell very cheap. For information address H. CASPARE, 1313 Spruce st., South Pasadena. Phone A2094.

BUICK WHITE STREAK, NEWLY PAINTED AND overhauled. 1034 S. LOS ANGELES ST.

FOR HIRE—1912 5-PASS. BUICK, WITH RELIAble driver $1.50 per hour. $10 per day. PHONES: A3076. 21965.

7-PASSENGER PEERLESS FOR RENT REASONable, hour, day or week, with chauffeur. 4619 PROSPECT. 599288.

FOR HIRE—
New 5-passenger Overland, $1.75 per hour. Special rate by day, week or month. Phone F7157. MAIN 2342.

FOR SALE—MAXWELL RUNABOUT, GOOD CONdition, extra tubes, and tire, speedometer, electric horn, etc., by owner. $200. 319½ WEST AVENUE 53, Highland Park. Phone 39185.

SLIGHTLY USED AUTO TIRES, $3.50, $7.50, $9.50; biggest stock in the city; guaranteed vulcanizing at cut rates; inner casing made to order, $1.25. HEALEY-SMITH CO., 104 N. L. A. St.

WANTED—AT ONCE FOR CASH, LIGHT ROADsters and touring cars. You get the right price from the AUTOMOBILE CLEARING HOUSE ASSOCIATION, 1039 S. Broadway.

FOR SALE — ELECTRIC COUPE, HIGHEST grade, practically new, great bargain. 432 W. PICO ST.

BUY TIRES AT VANDERPOOL'S GET THE BEST at lowest cut prices. Phone BROADWAY 1275. 1044 S. MAIN.

FOR HIRE—1913 OVERLAND AUTOMOBILES WITH COMPETENT DRIVERS, $1.75 PER HOUR, $12 PER DAY. SOUTH 5076.

WANTED—GOOD STANDARD 5-PASSENGER AUTO for $1100 equity in fine building lot, only $700 incumbrance. DUDLEY, 203 Story Bldg.

FOR SALE —OR EXCHANGE—66-H.P. PIERCE-Arrow in good condition and fully equipped. Can be seen at REX ARMS GARAGE, 945 Orange st.

FOR SALE—OR TRADE —1911 LOZIER PERFECT condition, extra tires, full equipment, high grade car. PHONE EAST 1506, or BOYLE 440.

FOR SALE—1913 OVERLAND, NEW 5-PASSENGER fully equipped electric horn, oversize tire. Owner leaving city. Phone VERMONT 2577.

FOR SALE—A FINE STEVENS-DURYEA IN GOOD condition, for $600. GEHRING, 5633 Melrose ave. Tel. 59401.

1912 BRUSH DELIVERY BODY, FINE SHAPE, FOR $225. 1034 S. LOS ANGELES ST.

FOR SALE—OR TRADE: FOR SMALLER CARS, 7-passenger car, A1 condition. 23301. 124 E. 25TH ST.

FOR EXCHANGE—BEAUTIFUL NEW PIANO FOR auto, 704 TITLE GUARANTEE BLDG., 7th floor, entrance 220 W. 5th, adjoining Hotel Alexandria.

FOR SALE—CHEAP, MAXWELL RUNABOUT, IN fine shape. Call 712 W. WASHINGTON ST.

FOR SALE—5-PASSENGER, 1910 STUDEBAKER, A1 condition, $400. 1534 W. 7TH ST. 52208.

FOR SALE—$125; REO TOURING CAR, EASILY worth $200. Must be sold before Wednesday. 5-passenger, 2-cylinder, detachable tonneau, wind shield, speedometer, etc. PHONE 29189.

1912 JACKSON ROADSTER, FORE-DOOR, FULLY equipped. 1034 S. LOS ANGELES ST.

FOR EXCHANGE—80 ACRES, FRESNO COUNTY, all level. No alkali. Want automobile, bungalow or good lots. Will assume. JACKSON, 312 Story Bldg. A5456.

FOR SALE — 1912 4-PASSENGER LITTLE SIX, guaranteed in first-class shape; I need the money; will give some terms; a bargain to some one. 1710 NEW ENGLAND ST.

1912 REGAL 5-PASSENGER, COST NEW $1500; classy condition, $675 cash, or best offer. 1025 BERENDO ST. Phone 73699.

A BARGAIN—1913 OVERLAND, 5-PASSENGER, used 7 months; owner going East. 1458 AMERICAN AVE., Long Beach. Home Phone 17012.

MAXWELL RUNABOUT, FINE CONDITION; WILL sacrifice for cash. 1034 S. LOS ANGELES ST.

FOR SALE—A SNAP, 1¾-TON MOTOR TRUCK, $150 cash. PHONE F4818.

WANTED—A SECOND-HAND SAFE, FIREPROOF. Home Phone 31267.

AUTO PARTS AND TIRES FOR LESS; LOW RENT. SMITH WRECKING CO., 1450 Central. South 278.

FOR HIRE—7-PASSENGER AUTO, $2.50 HOUR; reasonable by day. 541 S. BROADWAY. 556435.

1911 RAPIDS TRUCK, ONE-TON CAPACITY, FINE condition. 1034 S. LOS ANGELES ST.

I HAVE A GOOD 5-PASSENGER AUTO, WILL MAKE a good light truck; will trade for a cheap lot. PHONE 59024.

CADILLAC, 1-CYLINDER, IN FAIR CONDITION, $40. MRS. JACKSON, 929 Wall st.

AUTOS, PARTS, ENGINES, TIRES, ETC., SOLD exchanged. METZ, 921 S. Main. F1958.

STAVER, 1911, FOUR-PASSENGER, FINE CONDItion; make offer. 1034 S. LOS ANGELES ST.

FOR SALE—FORD 1912. 2954 W. PICO.

ALMOST NEW, FIVE-PASSENGER FORD TO trade for cement work. 1113 W. PICO.

THINGS ON WHEELS—
All Sorts.
Automobiles.

WE HAVE SEVERAL USED CARS FOR SALE WHICH WE GUARANTEE TO BE IN FIRST-CLASS CONDITION.

ENGLISH MOTOR CAR CO.,
1132 S. GRAND AVE.
F2381. MAIN 1400.

REBUILT CADILLAC CARS ARE BETTER FOR actual service than any car you can buy new for $1000 or $500 more money than we are asking for these rebuilt cars. We guarantee them. Ask anybody what our guarantee means.

DON LEE, 12th and Main.

GREAT BARGAINS IN SLIGHTLY USED CARS. 1911 Interstate, 40 H.P., 5-pass., touring car, $750; 40 H.P. Moon, 7-pass., four-doors, newly painted and thoroughly overhauled, $750; Selden light 7-pass., 40 H.P., newly painted, 1911, four-door car, $1000, regardless of value we must sell these cars at once.
WINTON AGENCY,
1238 S. Flower st.

LOZIER, 1911, FOUR-CYLINDER, 45-H.P., Briarcliff model, completely overhauled and repainted. Electric lights and full equipment. Price is away below one-half of original cost. If you want a good car, be sure and see this. AUTOMOBILE CLEARING HOUSE ASSOCIATION, 1039 S. Broadway.

WE HAVE FOR SALE THE FOLLOWING USED cars.
1912 Winton, $1000.
One Rambler, $650.
One Hupmobile, $350.
DON LEE CADILLAC MOTOR CAR,
12th and Main sts.,
Los Angeles, Cal.

BARGAIN—1913 WINTON SIX, HAS BEEN USED but one month, is in the prime of condition, paint and mechanically. Carries factory guarantee for one year; to be sold at big discount.
WINTON AGENCY,
1238 S. Flower st.

GARAGE AND ACCESSORIES—
Just opened and ready for business.
We invite autos for keep or store.
Everything first class, prices moderate.
Conditions make this garage accessable to any place in Los Angeles, Pasadena and near places.
Garage at 4306 PASADENA AVE.

SEVEN-PASSENGER 1912 RAMBLER (METROpolitan,) self-starter, electric lights, gradometer, electric horn, every standard equipment. Nickel trimmings. Run only about 6050 miles. AUTOMOBILE CLEARING HOUSE ASSOCIATION, 1039 S. Broadway.

I AM AUTHORIZED BY EASTERN FACTORY TO dispose of two 1914 series, high-grade 6-cylinder cars; equipped, Gray & Davis electric lights and starter, beautiful design, deep, luxurious upholstery, and will be sold away below manufacturers' cost. See me at 620 S. HILL ST., or phone F6822. Main 3212.

I OFFERED MY 1912 OAKLAND 40, FIVE-PASsenger auto last week for $1100, and now must accept any reasonable offer. Car is in pink of condition in every respect. A real bargain for a wise buyer. If I am not in, ask for my car. KAYSER, 1041 S. Broadway.

FOR SALE—YOUR CHANCE—A PAIR OF CHALmers, one 4-passenger and one 2-passenger, both in first-class condition. Must sell. Your choice at $575. W. R. PRICE, 1219 S. Flower. Phone 60151. Main 8880.

1913 R. C. H. ROADSTER, FULL EQUIPMENT, electric lights, extra tire and rim. Looks like a new car. Absolutely perfect condition throughout. See this sure. AUTOMOBILE CLEARING HOUSE ASSOCIATION, 1039 S. Broadway.

THREE TRUCKS—1913 REO, 1500 POUNDS; Mitchell, 2000 pounds; Locomobile. Choice $500. Easy terms.
GREER-ROBBINS CO.,
Mitchell Distributors,
A1187. 12th and Flower. Bdway 5410.

I WILL EXCHANGE—MY NEW 1914 SIX-CYLINder car with electric lights and starter for roadster of good make; my car has not been used and is high grade car. Address HH, box 310, TIMES BRANCH OFFICE.

SIX-CYLINDER MITCHELL, 1912, "BABY SIX," $1250. Fully equipped, easy terms.
GREER-ROBBINS CO.
A1187. 12th and Flower. Bdway. 5410.

FOR EXCHANGE—OCEAN FRONT LOT, SEASHORE colony, Newport, value $1000, clear; 5 acres orange land, house, rented $10 month; $2500; mortgage $500; auto for either. 231 W. CYPRESS AVE., Redlands.

1912 KRIT, FORE-DOOR ROADSTER, FULLY equipped. 1034 S. LOS ANGELES ST.

1911 MIDLAND 40, FORE DOOR, EVERY EQUIPment. This is an exceptionally powerful car for hard work. If we gave the price you would think it was junk. It is fully guaranteed. AUTOMOBILE CLEARING HOUSE ASSOCIATION, 1039 S. Broadway.

FOR SALE—STODDARD-DAYTON, 5-PASSENGER touring car, fully equipped, 40-H.P., tires almost new, extra casing and tubes, just overhauled, $650. Call 737 H. W. HELLMAN BLDG. Phone Home A3211. Sunset Main 3720.

ABSOLUTELY NEW, $400 PIANO AND CASH, FOR good auto, prefer light, 4 or 5-passenger. Phone 60151, or MAIN 8680.

FOR SALE—McFARLAN SIX, 1913 MODEL, MAchine, almost new, only used three months, self-starter, electric light system, and all accessories; up to date. Price $2250 cash if sold quickly. See owner at 604 L. A. INVESTMENT BLDG. A3768, or Broadway 1762.

TWO FIVE-PASSENGER CHALMERS; A1 CONDItion; make offer. 1034 S. LOS ANGELES ST.

MITCHELL ROADSTER, 35-H.P., late style modern, $475, easy terms.
GREER-ROBBINS CO.
A1187. 12th and Flower. Bdway. 5410.

AUTO TIRES—
All kinds. All sizes, all good.
Lowest prices. Vulcanizing.
AUTO TIRE STORE, 705 S. Olive. Main 5314.

FOR SALE—FORD MODEL T 5-PASSENGER, MEchanically perfect; tires almost new, and 2 extras, glass front, top, presto tank, Master vibrator, at 218 W. 14TH ST. Broadway 4280.

FOR SALE — 1913 1-TON TRUCK, EXPRESS body. Have changed my occupation. Want cash offer, regardless of value. MR. LA FON, Broadway 4091. 137 W. 17th st.

1911 GRAMM TRUCK, TWO-TON, FINE CONDItion, half cash. 1034 S. LOS ANGELES ST.

WE HAVE SEVERAL BARGAINS IN USED CARS. See us before buying.
AUTO MAIL ORDER HOUSE,
Garage, 4306 Pasadena avenue.

WANTED—YOUR AUTO REPAIRING TO DO IN your own garage. Am mechanic, not a tinker. Will save you money and guarantee all work. Phone BROADWAY 6649 for appointment.

MUST SELL MY 5-PASSENGER, 1911 STODDARD-Dayton, practically good as new. Fully equipped. One original tire still on car. Call before 8 a.m., or after 6 p.m., or PHONE 74707.

FOR SALE—NEW 1913 RED VELIE ROADSTER, Gray & Davis starter and lighter. Owner gone east, left with us to sell, a great buy. Cost $1550, a few weeks ago. J. & B. GARAGE, 2122 W. 7th st.

WANTED—AT ONCE, LIGHT 4-CYLINDER AUTO for delivery car. Apply after 9 a.m. MR. ELWELL, 408 Douglas Bldg.

FOR HIRE—TAXICABS AND TOURING CARS, THE lowest rates for first-class cars. Call MAIN 4737; F3612.

THINGS ON WHEELS—
All Sorts.
Automobiles.

BARGAINS THAT WON'T LAST—

A PRACTICALLY NEW WINTON SIX AND A 7-PASS. 6-CYL. FIAT, BOTH IN PERFECT CONDITION, AND I'LL MAKE EXCEPTIONALLY GOOD TERMS OR CONSIDER CHEAP REAL ESTATE ON EITHER.
1144 S. HOPE.
MAIN 5450. F3047.

WANTED—I WISH TO BUY A SECOND-HAND AUtomobile. Price not to exceed $600. Must have good clutch and good transmission. Forty horse power or over. Don't answer unless you have a bargain. Address J, box 215, TIMES OFFICE.

1911 45-H.P., 5-PASSENGER DAVIS, FULLY equipped, paint as good as new, and in excellent condition; will sell very cheap. For information, address H. CASPARE, 1313 Spruce st., South Pasadena. Phone A2094.

FOR SALE—STUTZ RACING CAR, IN A1 CONDItion, will guarantee 85 miles per hour, tires new; full equipment. Best buy in city. Must sell. 1504 W. 7TH ST. 52208.

FOR EXCHANGE—AUTOMOBILE, WANT HORSE, hay, wagon, buggy, trees or what have you? Address MRS. H. P. LEE, box 401, R.F.D. No. 3, Anaheim, Cal.

FOR SALE—LATE MODEL STUDEBAKER DELIVery car, 20 H.P., will sacrifice for quick sale. If you are looking for something good, Phone VERMONT 1910. Will sell on easy terms.

FOR EXCHANGE—VANCOUVER LAND OR TWO lots near town for 5-passenger automobile. Call BOYLE 182 or 2233 E. 3RD.

1912 BUFFALO TRUCK, FINE SHAPE, PART CASH. 1034 S. LOS ANGELES ST.

CHEAPER TO RIDE THAN WALK, MAXWELL, $165; Queen $115, and Cadillac, $65. Hurry! Hurry! Hurry! W. R. PRICE, 1219 S. Flower. Phone 60151. Main 8680.

LATE MODEL FORE-DOOR BUICK "33" FIVE-passenger, fully equipped. Overhauled and repainted in our own shop. New tires all round. Fully guaranteed. The one best buy. AUTOMOBILE CLEARING HOUSE ASSOCIATION, 1039 S. Broadway.

FOR SALE—$200 BUYS BRUSH, COVERED DELIVery car. Late model, new tires. Magneto. Call mornings or evenings. 1208 W. 52ND ST.

I HAVE TWO CLEAR LOTS, $750 EACH, WILL give one or both for a late model 5-passenger car. PHONE 59024.

FOR SALE—35 H.P., 1909 ROADSTER, GOOD FOR rebuilding, best offer today takes it. 1034 S. LOS ANGELES ST.

WANT AUTOMOBILE, WISH TO EXCHANGE $600 note, clear lots or Angelus Hospital stock, Lots or take cash difference. W. R. PRICE, 1219 S. Flower. Phone 60151. Main 8680.

FOR SALE — MERCER, 4-PASSENGER, EQUIPPED with everything, looks as good as new. 1912 model. $1250 cash. 310 W. PICO.

FOR EXCHANGE—22 ACRES OF GOOD LAND IN Imperial Valley, for a new 5 or 7 passenger automobile. Call BROADWAY 6148, after 6:30 p.m.

MITCHELL FOUR-PASSENGER, DETACHABLE TONneau, $250. 1034 S. LOS ANGELES ST.

FOR SALE—$425, HUDSON LIGHT ROADSTER, IN splendid condition. If you want a hill climber that can get there, see this one. Call up $1120.

WANTED — AUTO REPAIR WORK AND LATHE work, only 25c per hour. Expert foreman. Work guaranteed. 60310 or MAIN 6642.

Motorcycles.

FOR SALE—SINGLE INDIAN MOTORCYCLE, WITH prestolite, speedometer, cheap for cash. 971 EDEN AVE.

Wagons and Carts.

FOR SALE—EXPRESS, LAUNDRY, FRUIT WAGON, Concord buggy, cart, farm wagon. 310 SAN PEDRO ST.

GOOD HEAVY FARM WAGON, $60; FULL LINE harness, at SCOTTY'S PLACE, 135 S. Los Angeles st.

FOR SALE — MY NEW ICE CREAM WAGON, A fine one, cheap. I. S. PLANTZ, 784 E. 18th st.

LIVE STOCK FOR SALE—
Horses, Mules, Cattle, etc.

FOR SALE—
2400-pound team of young blocky horses. One 4-year-old span of heavy boned, blocky draft mares, about 1450 pounds each. One 1100-pound coal black mare, suitable for family, ranch or delivery; having sold my farm I want some money out of the stock. Also some yearling colts. 701 EAST 7TH ST.

FOR SALE—A GOOD SOUND TEAM OF MULES, weighs 1200 to 1300 pounds each. They are gentle and drive like horses; fat, good walkers and broke to plow and cultivate. Also harness. They are worth $375 or $400. I will take $325 for immediate sale. Also a farm wagon. 2200 CENTRAL AVE.

FOR SALE—BAY HORSE, WEIGHS 1200 LBS., 7 years old, sound, true puller; good order, having been used on express wagon; will sell cheap, as I am leaving city on account of sickness. Call 3826 WALL, Maple ave. car.

FOR SALE—EXTRA FINE, FRESH, 6-YEAR-OLD, 6-gallon, Jersey Holstein cow, rich, easy milker, gentle, cheap, exchange for smaller milker. 106 S. DITMAN ST. East First st. car.

FOR SALE—COMBINATION MARE, 5 YEARS OLD, gentle for lady or anybody to ride or drive; good rubber-tired buggy and harness; outfit worth $125. Will sell for $80 or will separate.
739 SAN PEDRO ST.

FOR SALE—TEAM, 2900 LBS., SOUND AND TRUE. New harness. Wagon and sand bed. Worth $350. Will sell at sacrifice. Part cash down, balance monthly or might lease to responsible party. Phone West 4710. Or call 2300 WEST 14TH ST.

FOR SALE—CHOICE ALFALFA AND BARLEY HAY in carload lots. Our own production. No middleman's profits. ROGERS DEVELOPMENT CO., 415 Exchange Bldg., 321 W. Third st. Tel. A1316. Between 5 p.m. and 8 a.m. Tel. 23334 and South 340.

FOR SALE—TEAM OF HORSES, WEIGHING 2100 lbs., sound and good workers, single or double, $50 for team, or will separate. 739 SAN PEDRO ST.

FOR SALE—TWO CHEAP SOUND HORSES, GENtle, weight 1050 lbs. each; will exchange for cow or what have you?
707 E. SEVENTH ST.

FOR SALE—70 HEAD MILCH COWS, ALL YOUNG and fresh. Apply to J. GIOIA, Main 4863. 801 N. Broadway.

FOR SALE—HEAVY DRAFT HORSES; OR RENT. Also farm wagons, with or without beet beds. 702 GROSSE BLDG. Home F7010.

FOR SALE—GOOD WORK MULE, $80, COST $150; excellent for orchard. Inquire corner GRAMERCY and 54TH ST. Phone 79483.

FOR SALE—HORSE, HARNESS AND WAGON, AT your own price. Call 1311 W. WASHINGTON. Phone West 4361.

FOR SALE—10 HEAD OF GOOD CHEAP HORSES, weighing from 800 lbs. to 1100 lbs.; all city broke, in single and double harness; prices from $25 to $30 each. 739 SAN PEDRO ST.

FOR SALE — CHEAP, TWO 1-YEAR-OLD COLTS. ALBERT COHN, 500 W. Washington.

FOR SALE — A GOOD DRIVING HORSE AT REAsonable price. 814 W. TEMPLE.

POULTRY, POULTRY SUPPLIES—
For Sale, Exchange or Wanted.

FOR SALE — FIVE HUNDRED MACFARLAND White Leghorn hens, this year's breeding stock. Address ACACIA PARK EGG RANCH, Bell, Cal., or J. H. Keefer & Son, box 545, R. F. D., No. 2, L. A. Phone Boyle 3223.

FOR SALE — BABY CHICKS, PULLETS, LAYING hens, Belgian hares, hatching eggs, etc., every day at the
PIONEER HATCHERY CO.,
Main 5651. 112 E. Eighth st. F1693.

FOR SALE—CHOICE PIGEONS, ALL KINDS, 20c each; 5 young Angora "Billy" goats; also one ½-gallon Swiss milk goat, cheap. Address LEO. STEINER, Sixth st. and Dale ave., Lawndale, Cal.

FOR SALE—THOROUGHBRED MAMMOTH BRONZE turkeys, at 657 S. SICHEL. Phone East 3544.

Dogs and Dogs at Stud.

FOR SALE—BEFORE YOU EAT, SEE THESE ebony Cocker Spaniel pups, 10 weeks old, nice baby companions. Brindle pugs, pippins, Collie pups, Fox Terriers, grown brindle, a perfect beauty. They will bear inspection. 520 W. 6TH ST. Main 3417.

Cats.

FOR SALE—BEAUTIFUL WHITE PEDIGREED ANgora kittens, various ages; will sell very reasonable. PHONE 568097.

FOR SALE—BLUE ANGORA KITTENS, CHEAP. 303 N. EUCLID, Pasadena, Colorado 3325.

LIVE STOCK WANTED—

WANTED—CALVES, BEEF COWS AND BULLS, highest cash prices paid. JULIUS BACK, 5712 Woodlawn ave. South 6537. 29540.

WANTED—HIGHEST PRICE PAID FOR CALVES, beef cows. HANNON BROS., 1652 E. 20th. 25685. South 3291.

LIVE STOCK EXCHANGE—
What Have You?

FOR EXCHANGE—OR SALE—7 HEAD GOOD WORK mules for hay or good lot. Apply 1352 S. ST. LOUIS ST.

MARKET FOR MARKETERS—
Reducing the High Cost of Living by Bringing Producer and Consumer Into Direct Communication.

The purpose of this classification is to bring buyer and seller together by making it possible for merchants and persons in occupations which they carry on at home, to offer, first-hand, and at a low advertising cost to them, the various products of farm, dairy, and orchard—eggs, poultry, pigeons, rabbits, hares, home-made articles such as needlework, handicraft, and other things that can be delivered by parcels post.

The offers here made may include the very things you have wanted and looked for in vain.

IMPERIAL VALLEY HAY DIRECT FROM PROducer, first-class, cheap; ship anywhere. HILLCREST CO., San Diego.

FOR SALE—A FEW VERY FINE NAVAJO INDIAN rugs, very cheap. E. W. KIMBALL, 3283 W. 28TH.

(For Additional Liners See Page Five.)

THE CITY
AND ENVIRONS.

WHERE TO GO AND WHAT TO SEE TODAY AND TONIGHT.

THEATERS.

Arrow—Pictures .... Continuous
Burbank—"Madame Sherry" .... 8:15 p.m.
Century—"Heinz the Kissing Bug" ...... 7:45 and 9:15 p.m.
Clune's—Pictures .... Continuous
Empress—Vaudeville .... 2:15, 7:30 and 9:00 p.m.
Lyceum—"The Prisoner of Zenda"—Pictures .... 2:15 and 8:15 p.m.
Morosco—"Hawthorne, U.S.A." .... 8:15 p.m.
Mozart—Pictures: "Travel Pictures" ...... 1 to 5, 7 to 11:00 p.m.
Orpheum—Vaudeville .... 2:00 and 8:00 p.m.
Pantages—Vaudeville ...... 2:30, 7:10 and 9:00 p.m.
Republic—Vaudeville ...... 2:30, 7:15 and 9:00 p.m.
Tally's Broadway—"The Secret Formula," pictures .... Continuous

"THE LAND AND ITS FATNESS."
Permanent exhibit, C. of C. Building, Broadway.

BUREAU OF INFORMATION.
Times Branch Office, No. 619 South Spring street.

Advertising.
Business and Business People.

BRIEFS.

Fer-Mil-Lac, the great Bulgarian health drink. Free samples this week at Smith's, 212 South Spring. Call and try it or 'phone your order to L. A. Creamery, Home 10753, Main 7724.

Patterns for ladies cut to measure; perfection absolute. Rosenbleet, 302 Loughlin building.

The Times Branch Office, No. 619 South Spring street. Advertisements and subscriptions taken.

VITAL RECORD.

MARRIAGE LICENSES.

The following marriage licenses were issued yesterday. Name and age given.

ADAMS—BROWN. Perry Adams, 21; Nellie Brown, 20.
ANDERSON — O'LEARY. Adolf M. Anderson, 21; Katherine E. O'Leary, 20.
BACKMAN—COX. Charles M. Backman, 69; Rebecca Cox, 68.
BRADFORD — BABB. Clarence E. Bradford, 30; Bernice R. Babb, 25.
BRUNBAUS—KITTLE. William H. Brunbaus, 33; Ena M. Kittle, 33.
BUSH—TUCKER. Henry Bush, 30; Grace Tucker, 30.
CARGILL—HALL. John F. Cargill, 55; Alice Hall, 31.
CASTANON—GARCIA. Serferino Castanon, 33; Maria Garcia, 20.
CLARK—KENDALL. William H. Clark, 22; Lulu Kendall, 24.
CROWLEY—PORTER. Allyn R. Crowley, 24; Thelma Porter, 21.
DUZAN—SCOTT. Walter L. Duzan, 26; Evelyn A. Scott, 22.
FRANCK—SURGINIER. Robert F. Franck, 32; Mildred Surginier, 21.
GARCIA—ORTIZ. Pedro Garcia, 22; Ricarda Ortiz, 19.
GLOVER—WAYNE. Harry W. Glover, 37; Rita M. Wayne, 26.
HARVER—HENDERSON. Robert Harver, 34; Ruth E. Henderson, 30.
HODGES — SMITH. William Hodges, 65; Florence Smith, 60.
JACKSON—HONIGH. George H. Jackson, 37; Lydia F. Honigh, 23.
KARLOVICH — SUSOVICH. Bartol Karlovich, 24; Mariya Susovich, 22.
KECK — SMITH. George O. Keck, 21; Delia M. Smith, 19.
KINDRICK—MORROW. William B. Kindrick, 25; Helen F. Morrow, 24.
KOCH—BEESON. Richard A. Koch, 21; Elizabeth M. Beeson, 21.
KOOKEN—OWENS. Arthur L. Kooken, 27; Elizabeth C. Owens, 26.
LITTLE—RICH. Charles Little, 23; Jaimise Rich, 19.
MASSINGTON—BRITEHARP. Calvin Massington, 27; Mamie Briteharp, 24.
McADAMS — BRODIE. Edmund T. McAdams, 24; Nelle A. Brodie, 20.
McKAY—CHASE. Percy H. F. McKay, 21; Emma D. Chase, 21.
PETERSON — CHAMBERS. Wilbur Peterson, 25; Bertha C. Chambers, 20.
ROEBEN—MOORE. Everett R. Roeben, 21; Katherine L. Moore, 18.
SHAYNE—GOLDBERG. Al Shayne, 27; Ella Goldberg, 21.
SIGEL—MANHAIM. Bene Sigel, 25; Sarah Manhaim, 19.
SMITH—DENNING. Daniel Smith, 23; Viola Denning, 21.
STROUD—BLAND. Smith L. Stroud, 35; Crystal M. Bland, 20.
SUCHER—WEAVER. Gordon E. Sucher, 32; Lavinia H. Weaver, 22.
TAYLOR—SCOTT. Harold F. Taylor, 21; Lillian K. Scott, 18.
TEMPELEN—WHITESIDE. George K. Tempelen, 21; Margaret S. Whiteside, 19.
TOMKINS—QUINN. Percival J. Tomkins, 24; Mary M. Quinn, 22.
VILLA—FELLINGHAM. Lucas E. Villa, 42; Mae R. Fellingham, 34.
WEINBERGER—HOWARD. Will G. Weinberger, 30; Stella Howard, 22.

BIRTHS.

Names, sex, place and date of birth.

ALVAREZ. Mr. and Mrs. Rosario. Boy. 1107 South Soto street. July 10.
BANK. Mr. and Mrs. Ludwig N. Boy. 150 West Seventy-fourth street. July 12.
BERGSTROM. Mr. and Mrs. Wilbur E. Daughter. 2811 Pasadena avenue. July 18.
BRODY. Mr. and Mrs. Louis. Daughter. 971½ East Eleventh street. July 6.
CULVER. Mr. and Mrs. Frank C. Daughter. Good Samaritan Hospital. July 14.
ENE. Mr. and Mrs. Charles W. Daughter. 2108 Mozart street. July 17.
FLORES. Mr. and Mrs. Feliciano. Daughter. 833 Duncanson street. July 9.
HAMA. Mr. and Mrs. Yosaburo. Daughter. 135 North San Pedro street. July 17.
HAMILTON. Mr. and Mrs. Frank L. Boy. 361 West Forty-seventh place. July 11.
HAWN. Mr. and Mrs. Oliver G. Daughter. 715 Merchant street. June 30.
KINGSLEY. Mr. and Mrs. Earle J. Daughter. 1806 Pennsylvania avenue. July 10.
MONTAYO. Mr. and Mrs. Elias. Daughter. 355 North Broad street. July 16.
OKUYAMA. Mr. and Mrs. Yoishiro. Daughter. 210 North San Pedro street. July 14.
RENTERIA. Mr. and Mrs. Antonio. Boy. 427 Amelia street. July 16.
RIJA. Mr. and Mrs. Tomas. Daughter. 715 Avilla street. July 9.
SMITHA. Mr. and Mrs. James A. Daughter. 1360 San Julian street. July 17.
THOMAS. Mr. and Mrs. Charles A. Boy. 1425 East Sixty-ninth street. July 15.
WALKER. Mr. and Mrs. Charles E. Daughter. 1810½ Pacific avenue. July 17.
WATANABE. Mr. and Mrs. K. Daughter. 205½ North San Pedro street. July 16.

DIVORCE SUITS FILED.

COLSTON. Ada against E. D.
COWBURN. Elisabeth B. against James H.
DYE. Maud D. against Thomas E.
ELLIOTT. Lillian H. against David E.
KNUTSEN. Lulu C. against Andrew.
MALL. Ella M. against Andrew C.
McLAUGHLIN. Kathryn Marie against John W.
THOMAS. Francesca Carrie against George H.

DIVORCE DECREES GRANTED.

COOK. Viola from Isaac.
WILLIAMS. Constance from Edwin T.

OFFICIAL DEATH LIST.

Name and place of death—	Age.	Date.
ABBATTE, Josephine. Los Angeles	5	20
ABEY, Elmer E. Los Angeles	52	18
CHEW, Wong H. Los Angeles	31	18
COLLASO, Refujia. Los Angeles	18	20
DELLIQUADRI, Mary. Los Angeles	38	19
FLORES, Teodoro. Los Angeles	21	18
GIBBS, Mary A. Los Angeles	47	17
KENDALL, Ellen G. Los Angeles	66	20
MATERNA, Joseph. Los Angeles	30	18
MILLER, Nicholas N. Los Angeles	48	19
NAVARRO, Joe. Los Angeles	16	18
NEWTON, Charles M. Los Angeles	56	18
PARKHURST, Sarah A. Los Angeles	69	20
RAMIREZ, Petra. Los Angeles	40	18
ROBERTSON, Martha A. Los Angeles	48	20
SERUBY, Calvin L. Los Angeles	27	17
SHEEHAN, John W. Los Angeles	48	19
TAYLOR, Samuel. Los Angeles	40	17
TUNG, Yu Yee. Los Angeles	28	16
VINCENT, Felix. Los Angeles	38	20
WALLACE, Florence W. Los Angeles	28	19
WELLER, James S. Los Angeles	33	18
WITTERS, Judith S. Los Angeles	79	20

DEATHS.

With Funeral Announcements.

ARCHER. At his residence, No. 1406 Harvard boulevard, July 20, 1913, Richard P. Archer, beloved father of Richard T. and Allan T. Archer.
Funeral services will be held in the chapel of the Sterling Boothe Company, Twelfth and Hope streets, Wednesday, July 23, at 2 p.m. Interment private.

CALL. At Angelus Hospital, July 21, 1913, Leo A., son of Mark L. and Amelia Call.
Interment, Forest Lawn Cemetery. Funeral private. Paris, Carmichael & Co., funeral directors.

CHEVALIER. At No. 1714 Reid street, Joseph Pierre Chevalier, beloved husband of E. Chevalier, a native of France, aged 45 years.
Funeral Wednesday, July 23, 1913, 2 p.m., from Godeau & Martinoni's parlors, No. 827 South Figueroa street, under the auspices of Court Francis, No. 97, F. of A.; thence to St. Vibiana Church and Calvary Cemetery.

COOK. At Hayes City, Kan., R. F. Cook.
Remains at the chapel of Pierce Bros. & Co.

FITCHELL. At No. 1158 West Thirty-seventh place, July 21, 1913, Elizabeth Fitchell, aged 93 years.
Funeral from chapel of Bresee Brothers, Tuesday at 2 o'clock. Interment, Forest Lawn Cemetery.

FROELICH. July 19, 1913, Peter R. Froelich of No. 1233 North Berendo avenue, this city, beloved husband of Mary Froelich, father of Florence Blanford Froelich, son of Capt. Louis Froelich and brother of Mrs. F. R. Hazeltine and Thomas Froelich.
Funeral will be held in Eagles' Hall, No. 329 South Main, Wednesday, July 23, at 2:30 p.m., under auspices of Los Angeles Aerie, No. 102, F.O.E. Rev. Will A. Knighton will officiate. Members of Los Angeles Tent, No. 2, K.O.T.M., and friends invited. Interment, Rosedale Cemetery, via car. E. E. Overholtzer-Sons Co., funeral directors.

GILKEY. July 20, 1913, at No. 5515 South Seventh avenue, William T. Gilkey, aged 73 years.
Services will be held at funeral parlors of the Highland Park Undertaking Company, No. 5860 Pasadena avenue, Tuesday, 2 p.m. Interment, Indianola, Ill.

HERRICK. At his residence, No. 244 Seville street, Huntington Park, C. Franklin Herrick, beloved husband of Hortense Herrick, father of Edward B. Herrick.
Notice of funeral later. Remains at Sutch's funeral parlors. (Beverly, Salem, Gloucester, Mass., and Hoboken Observer and Hasbrouck Heights, N. J., papers please copy.)

JOHNSON. At No. 1209 Girard street, July 20, Emma S. Johnson, beloved sister of A. L. Johnson, a native of Sweden, aged 47 years.
Funeral services will be held at the chapel of Robert Sharp & Sons Co., No. 1218 South Flower street, today at 2 p.m. Interment at Minneapolis, Minn.

JOHNSON. At Athens-on-the-Hill, July 21, J. B. Johnson, aged 65 years.
Funeral from the chapel of Pierce Bros. & Co. Wednesday, July 23, at 3 p.m.

McCAMERON. In this city, July 21, David H. McCameron.
Remains at the chapel of the Sterling Boothe Company, Twelfth and Hope streets.

MORENO. At San Gabriel, July 20, Miguel Moreno, aged 70 years.
Remains at Pierce Bros. & Co. Funeral notice later.

NEWTON. In this city, Charles M. Newton.
Remains at Sutch's funeral parlors. Interment, Crockett, Tex.

PAPSON. Jane Papson, aged 64 years, formerly of Phoenix, Ariz.
Funeral Wednesday at 2 o'clock from Sutch's funeral parlors, No. 842 South Figueroa street. Friends invited.

POEPPING. At No. 317 West Forty-ninth street, July 19, 1913, Mrs. Anna Mary Poepping aged 49 years.
Funeral Wednesday at 9 a.m., July 23, from Holy Cross Church, on Main street, between Forty-seventh street and Forty-seventh place. Interment, Calvary Cemetery. W. A. Brown, funeral director.

POTTS. At Mt. Vernon, Or., July 13, 1913, Lennie Agnes Potts, beloved wife of Charles E. Potts of Los Angeles, aged 35 years, and mother of Edgar Frank Potts.
Interment, Canyon City, Or. Body to be shipped to Los Angeles at a future date.

SCHMIDT. July 20, at No. 200 West Fifty-fourth street, Frederick Schmidt, aged 53 years.
Funeral, 2 p.m. Wednesday, from the chapel of J. H. Riedeman, No. 1430 South Main.

SEELY. In this city, July 20, Katherene Seely, aged 53 years.
Remains at Pierce Bros. & Co. Funeral notice later.

SMITH. At No. 1979 Estrella street, July 20, 1913, Mrs. Agnes Smith, aged 37 years.
Funeral today, 3 p.m., at parlors of Willett & Jones, No. 1139 South Figueroa. Interment, Denver, Colo.

TANNER. George R. Tanner.
Funeral services will be held from the Boyle Heights Undertaking parlors, Tuesday, July 22, 2 p.m. Friends invited.

VINCENT. In this city, July 21, Felix Vincent, aged 38 years.
Funeral today at 8:30 a.m. from parlors of Cunningham & O'Connor. Interment, Calvary Cemetery.

Floral Offerings, Etc.

Howard & Smith, corner Ninth and Olive. Main 1745, Home F4592.

ROMAN CEMENT STILL HOLDS.

The Ancient Mixture Seems to Be Better Than the Modern Article and Never Deteriorates.

[Harper's Weekly:] Twenty square feet of the Roman Wall at Caerwent was demolished recently by a natural movement of the soil. An accident of this kind seems to be the only thing that, in the natural course of events, can really damage a Roman wall, of which there are several hundred miles still standing in England. The secret of their permanence is the cement. We do not know the method of its composition, but it is far sounder than any modern cement. Indeed, when some part of such a wall as that mentioned has to be dislodged it is necessary to use dynamite.

All that we know of Roman cement is that pounded tile forms a considerable element in it. For the rest, Roman walls were built with stone and tile from a cement bottom.

The finest specimen in England is the wall that crosses Northumberland from about Newcastle to Carlisle, keeping along the ridges of a series of small hills that fall sheer to the north. The facing of this wall is still in admirable preservation in most parts, and where the hewn stone has broken away one can see the interior mass of rubble and cement.

The Caerwent fall seems to have been the breaking away of a length of the facing. One may practically say that Roman walls are absolutely enduring, except for the slipping of the subsoil. Nothing touches the cement. It is harder than the stone itself as a rule. But when the subsoil becomes moist and loosens, disasters to the walls are natural accidents.

Production of Grindstones.

[Indianapolis Star:] The value of the grindstones and pulpstones produced in the United States in 1912 was the greatest in the history of the industry, being $916,329, an increase over the output for 1911 of $9023, according to Frank J. Katz of the United States Geological Survey. The increase appears in the value of pulpstones, the value of grindstones having declined slightly, compared with 1911. The grindstone industry, however, is in a normally healthy condition, and although the output for 1910 was slightly below that for 1909 the recent advance in value of production has been steady, barring, of course, the depression in the grindstone and all industries in 1908. The States producing grindstones in 1912 were Ohio, Michigan, West Virginia, Montana and Utah, the production of the first two States named being by far the most important. Ohio, as usual, maintained the leading position in the industry, the value of the grindstone production of Indiana's neighbor being between six and seven times that of Michigan. Ohio also produced pulpstones. The value of the imports of grindstones also increased in 1912, amounting to $131,080, compared with $123,727 in 1911. This is the greatest importation during the last five years.

Mike Dolan's Narrow Escape.

[New York Evening Post:] When workmen who are building an apartment-house at Sixty-sixth street and Park avenue left they took ordinary precautions against rain. They covered twenty-four barrels of lime with a sheet of canvas and fastened it down with planks. The rain came and ran through crevices.

Mike Dolan, the watchman, sat on one of the barrels in the early morning hours. He felt very warm and got off to investigate. The next minute there was a roar and the barrel jumped up. The rest of the barrels jumped up and exploded and the wooden containers caught fire.

When the firemen came all hands worked with shovels and threw sand on the lime until it resembled mortar. Then Dolan found another seat.

The Medical View.

[Manchester Guardian:] The company was mostly medical, and a little discussion arose about the conduct of another doctor, who always had afternoon tea served to patients who called between 2 and 5 o'clock. Some of the younger doctors were indignant, and asked if the next thing would be free lunch counters in the surgery. But the oldest doctor smiled cheerfully, "Don't you worry about him. Any man who encourages the public to eat or drink between meals is, consciously or unconsciously, a benefactor to our profession."

Cemeteries.

THE IDEAL WAY
COMMUNITY MAUSOLEUM
Inglewood Park Cemetery.
Above ground entombment at no greater cost than earth burial. Perfect sanitation and desiccation.
CALIFORNIA MAUSOLEUM COMPANY
720-21 L. A. Investment Co. Bldg.

"The Exclusive Specialty House for Feminine Apparel."
Myer Siegel & Co.
443-445-447 South Broadway
We have no branch store—no connection with other stores
We Make a Specialty of
Everything For Infants
We carry only the very best—and mothers who know materials, who require perfect finish, will find that we charge no more for such garments than is often asked for inferior merchandise.
Women's Sweaters
Regular $5.00 Values at
$2.50
MOUNTAIN - WEAR Sweaters in good styles and right weights. These in red, gray and white in sizes for women and misses. Save half on one for yourself today!
Special Today
Hand-made Dresses
--in long and short styles
Fine nainsook and lawn—round or V yokes, hand-embroidered; neck and sleeves lace trimmed. For babies and infants—special ....
$2.85
Hand-made Skirts 85c
Extra quality nainsook—daintily made.
Lawn Caps—
75c values for 45c
Another strong leader! Fancy caps trimmed with lace, fine embroidery and pretty ribbons.
Alteration Sale Prices on Children's Wear
FURS Stored and Remodeled
"The Exclusive Specialty House for Feminine Apparel."

33⅓% Discount Wall Paper 33⅓% Discount
Come where the newest and latest designs in Wall Paper Hangings are offered for your inspection. Come, make your selections and beautify your home while the opportunity of the lowest prices will make it possible to enjoy the most artistic effects that time and skill have been able to produce.
CALIFORNIA WALL PAPER CO., 816 So. Broadway
(Opposite Hamburger's)

At the Soda Fountain
Ask the Clerk for Genuine
Arrowhead Water
Put up only in bottles—quarts, pints and splits.
A pure, soft, tasteless, odorless water, "sterilized by nature" and uncontaminated by contact with the earth. Especially valuable for stomach troubles and as a warm weather drink.
Beware of fraudulent, so-called "ARROWHEAD" Water offered in demijohns or large quantities by irresponsible parties.
Beware of fraudulent, so-called "ARROWHEAD" Water water people travel from all parts of the country to obtain and which is placed on the market now for the FIRST TIME.
Arrowhead Hot Springs Co.
LEE W. FARMER, General Agent
Home F3727 514 Security Bldg. Main 5585

STOP EATING DIRT USE LACKO
PROTECT YOURSELF and YOUR CHILD'S LIFE. Use LACKO (THE ENEMY TO FLIES, DUST AND DIRT) from your greasy Gas Range to that rusty Front Door Screen, etc. LACKO QUICKLY CLEANS. BEAUTIFIES LIKE LACQUER. 25c cans make $3 worth HYGIENIC DUSTLESS DUSTERS. Ask Grocers, Dealers. (Exclusive Agents wanted) "LACKO," 236 S. Los Angeles st.

WEBB'S HAIR TONIC
Cures Dandruff—stimulates growth of hair—prevents falling. The best hair tonic ever produced. For sale by BOSWELL & NOYES, 300 South Broadway, Corner Third. 50c

AUCTION
Wednesday, 10 A.M.
1535 Edgemont, Hollywood
(Take Hollywood car to Edgemont.)
One fine "Straub" golden oak upright piano, Stickley arm chairs and rockers, costly inlaid library table, fine hall tree, pedestal brass beds, springs and mattresses, birdseye maple dresser, fine Wilton and Body Brussels rugs, lace curtains and portieres, Flemished oak dining table, leather seat chairs to match, buffet, drophead sewing machine, lot fine bedding, gas stove and gas plates, cooking utensils, 100-piece Haviland set, refrigerator, hose, etc. All nice lot of goods. REED & HAMMOND, Auctioneers.

AUCTION
Now at Our New Store,
1053-5 MAIN ST., AT 11TH ST.
Regular auctions at our store every Tuesday and Thursday afternoons. Household goods. Consignments solicited. REED & HAMMOND.
F3545. Bdwy. 2860.

AUCTION
Today at 10 a.m. at 112-116 Court St.
Fine lot of furniture, household goods, upright piano, hardware.
J. J. SUGARMAN, Auctioneer.

Rhoades & Rhoades
Real Estate, Live Stock
And General Auctioneers
Guaranteed estimates on household furniture or bought outright for cash. Salesroom 1501-3-5 S. Main. Both' phones 1155.

AUCTION
J. J. SUGARMAN,
Auction and Commission House
General Auctioneer
Furniture — Merchandise — Fixtures
Office and Salesrooms: 112-114-116 Court St.
(Between Spring and Main.)
Main 3116 Phones F 4316

Well, maybe so, maybe so! But if they're going to bring along a bunch of pilgrims like that, us for joining!

Tailoring's fine. We like you boys! We like all the Men Who Know who patronize us! But there's a hint to all things. And we hate to be left out in the cold when such sweet specimens are drifting by.

Better order your suit now, while the ordering's good. Shop may be closed soon! Can't tell! Depends on the pilgrims.

A. K. BRAUER & CO.
TAILORS TO MEN WHO KNOW
TWO SPRING ST. STORES
345-7 S. SPRING-COR. 5th & SPRING

El-Rado TRADE MARK REGISTERED
is the depilatory you ought to use, and there are thousands of women who would be glad to tell you so.
There's No Reason
Why you should hesitate to consult about a good depilatory any more than you would about a brand of toilet cream. To have a blemish is not a fault, but to leave it there is a crime.
For Disfiguring Growths
of hair on the face, neck or arms there is nothing like EL-RADO. It is a scientifically prepared, thoroughly tested and absolutely safe remedy for
Superfluous Hair
EL-RADO not only acts instantly wherever applied, but leaves the most delicate skin soft smooth and clear. It is guaranteed by reliable makers, indorsed by the most reputable dealers and recommended by satisfied users. The superiority of EL-RADO can be demonstrated with a single application.
Sold in Two Sizes
50c and $1.00 per bottle, at Owl Drug Co., and all leading drug and department stores, or DIRECT.
Write for booklet of valuable information, mailed free on request.
PILGRIM MFG. CO., 37 E. 28 St., N. Y.

THE WALKER PORTABLE

The modern way of building a cheap house. 3 rooms and porch for $225.00. On Exhibition
1332 So. Grand Ave.
Phones: 25261; Broadway 2636
P.O. Box 1372.
THE WALKER PORTABLE COTTAGE CO.

VACUUM CLEANER STORE
F. C. KINGSTON CO.
719 W. 7th st.
Cleaners $10 to $1000

Green's
Large, Exclusive Picture Store
Our New Home
815 Hill, opposite Hamburger's.

Legal.

LOS ANGELES PACIFIC COMPANY FIRST REFUNDING MORTGAGE GOLD BONDS.

Notice is hereby given that, pursuant to the provisions of Section 9, Article Fourth, of the Mortgage from this Company to the Union Trust Company of San Francisco, Trustee, dated January 3, 1910, this Company has set apart out of the net income derived by it from the lines of railroad therein mortgaged, the sum of $15,000.00, to be used to redeem said bonds, and that bonds issued under the said mortgage will be redeemed therewith. Bids are hereby invited for the surrender of said bonds at prices to be named by the bidders, to the amount of $15,000.00 in the Sinking Fund.

Such bids should be presented to this Company at its office in the City of Los Angeles, California, on or before the ninth day of August, 1913, at 12 o'clock noon, and should be endorsed "Bids for surrender of Los Angeles Pacific Company First Refunding Mortgage Gold Bonds."

PACIFIC ELECTRIC RAILWAY COMPANY,
By PAUL SHOUP, President.
Los Angeles, Cal., July 8, 1913.

NOTICE OF STOCKHOLDERS MEETING

The Stockholders of The Phalanx Company are hereby notified that the Annual Stockholders Meeting of the Company will be held at the Company's office at Phoenix, Arizona, on Monday, July 28th, 1913, at 11 o'clock a.m., in the offices of the Southwestern Securities and Investment Company, Room 2, Monihon Building, Phoenix, Arizona; for the purpose of electing directors and such other business as may be brought before said meeting.

COMLY SHOEMAKER, President.
HARRY A. JAMISON, Secretary.

SURVEYOR PENNED IN FIRE.

Cornered in Marysville Livery Stable Blaze and Has Narrow Escape from Death.

[BY A. P. NIGHT WIRE TO THE TIMES.]

SACRAMENTO, July 21.—The immense hay warehouse of Kelly Brothers and the big brick livery stable the company owns at Marysville were destroyed by fire today. County Surveyor Crook is in the Rideout Hospital dangerously burned. He was cornered in the loft of the livery stable and before he escaped through a side window the flesh on his left hand was burned until it almost peeled from the bone. The left side of his face and his left arm were also burned. The loss will probably total $75,000.

CITY NEWS IN BRIEF.

Eye Burned Out.

J. G. Waterman, a blacksmith employed at No. 648 New High street, lost the sight of his right eye while at work yesterday. Part of a hot rivet struck him.

Hurt in Runaway.

Johnson Wilson, a city employee, sustained a broken arm yesterday, when his team became frightened by the rattling of a load of sheet tin, and ran away at Twenty-second street and Vermont avenue.

Diplomat Coming.

Frederico A. Pezet, Minister from Peru to the United States, is to arrive here next week, according to advices received yesterday at the Chamber of Commerce. Plans for his entertainment will be made on the receipt of more definite word.

Handy Garden Hose.

An overheated gas stove caused a $200 fire at the residence of F. B. Jenison, No. 1422 Griffith avenue, early yesterday morning. The fire was confined to the room where it originated by the prompt arrival of neighbors with a garden hose.

One Is Sixty-five.

Ninety-six candidates for admission to the bar, including two young women, took the oral examination before the justices of the Second District Court of Appeal yesterday. The class was divided into six sections. One of the applicants was John B. Cox, 65 years old, a justice of the peace.

Above and Below.

August Hamelberg, proprietor of the Lincoln Hotel, Second and Hill streets, sustained three broken ribs yesterday when T. Tamasco, a driver for the Los Angeles Soda Company, in the cellar, opened a basement door. The door struk Hamelberg, who was on the sidewalk.

Haven't Seen Schoonover.

Though an afternoon paper reported an interview with Albert Schoonover, the newly-appointed United States District Attorney, the officials in the Federal building said late yesterday afternoon that they did not meet the San Diego appointee. He is expected there today to talk over pending cases with the incumbent, U. S. Dist.-Atty. McCormick.

How to See Straight.

J. J. Mundorff, an optometrist residing at No. 312 Nevada avenue, Santa Monica, is awaiting letters patent on a device which he believes will prove of great value to oculists and opticians. It is a model of the human retina arranged in such a manner as to duplicate the conditions of vision and demonstrate the exact causes of defective sight and the manner of correcting it.

Lawyers in Embryo.

Thirty students are enrolled in an elementary law class, the first session of which was held last night at the College of Law, U.S.C. Judge Gavin W. Craig of the Superior Court bench is the instructor. The class will cover a period of five week's study preparatory to the opening of the regular fall semester of the College of Law when, by reason of having completed the subject, the work of the students will have been lightened by at least three hours a week. A class in equity pleading also started work last night and the regular summer school classes are in full swing.

Dies in Washington.

The funeral of Clark Ross Mahan took place yesterday from the home of his parents, Judge and Mrs. John Ross Mahan at Kensington, Md. Interment was held at Rock Creek cemetery, the resting place of Mrs. Mahan's father. Mahan had practiced law in Los Angeles for more than ten years and was the author of several important legal works, having written extensively for both eastern and western publishers. He leaves a widow, Mrs. Alice B. Mahan, who has been prominent in social and club work here and a son and daughter, John Ross Mahan and Miss Marcella Mahan. The family residence is on Oak Hill, South Pasadena.

Dixie's Seaside Dance.

One hundred members of the Dixie Dancing Club, chaperoned by the founder of the organization, Mrs. Ella Swickard, danced last evening over the waves and under the moon at the Ocean Park pavilion, where the members of the organization were guests of the management. Mrs. Swickard is planning a "Dixie" exhibit at the San Diego exposition, where she expects to make her dancing club scheme to keep young men and women off the streets and in suitable environment a national issue. Mrs. Swickard can card and loom, and she is going back to her Louisiana home next month to search for the old heirloom which she proposes to operate herself for the benefit of the "Dixies" at the big show.

Picnic for All Buckeyes.

Tentative plans have been made for a great outdoor gathering of the members of all the Ohio societies in Southern California, which include those in Los Angeles, Pasadena, Long Beach, Pomona and Riverside, embracing a membership of 10,000 former Buckeyes. The occasion will take the form of a picnic, either at Long Beach, Redondo or one of the local parks, on Saturday, September 30. The committee chosen to arrange for the picnic, consisting of two members from each of the societies mentioned, had a preliminary meeting yesterday at the office of C. Elliott Miller, president of the Los Angeles Ohio Society. A final meeting of the committee will be held at the same place, next Monday, when sub-committees will be appointed and the place for holding the picnic decided upon.

ALMOST DROWNED.

ORANGE, July 21.—Clarence Grigsby is telling his friends today about a narrow escape he had from drowning at Balboa yesterday. He was out in a canoe with Stafford Watson and Albert Winters when the canoe tipped over from waves caused by a passing launch. Grigsby, aged 18, cannot swim. He sank once. He was going down for the second time when Winters got near him, and Grigsby grabbed Winters by one foot. Watson and Winters then held Grigsby's head above water until a boat arrived. The boys all live here.

RAIN AT PORTERVILLE.

PORTERVILLE, July 21.—[Exclusive Dispatch.] The record of nineteen years was broken with .30 in. of rainfall this morning. July 4, 1898, a half inch of rain saved the business district from a disastrous fire. Hot Springs reported the heaviest rain of the district, over half an inch. Showers benefited orange groves and did practically no damage to alfalfa and grain.

Body Is Identified.

STOCKTON, July 21.—[By A. P. Day Wire.] The man who was killed by falling from a dredger here Saturday afternoon, where he had gone to work under the name of Peter Stone, has been identified as Peter Anderson of Oakland who has been missing for several weeks.

PERSONALS.

Mr. and Mrs. Charles ... groom and bride, of ... Los Angeles on their ... are at the Van Nuys ... nected with a chemical ... ing company of the Bay City.

Among arrivals ... Westminster were D. J. ... bacco grower of ... P. N. Nunn, a New York ... who is interested in a ... Imperial Valley.

H. Inder, a cattle dealer ... Zealand, who is interested ... ture of English walnuts ... Lankershim. He will ... walnut industry in Southern California.

The Misses Florence ... Marie Arbuckle, daughters ... Lake merchant, have taken ... at the Lankershim ... pleasure trip through Southern California.

Dr. and Mrs. C. E. ... rial and Sam B. Smith ... turer of Kansas City, who ... panied by his wife, are at the ... ward.

Mayor O. L. Monahan of ... is at the Hollenbeck ... ident of the Native Sons of the Golden West he is here to make ... nary arrangements for ... which officers of the organization ... hold in Los Angeles ... was accompanied ... A. L. Hustead, a City ... San Jose. Among other ... Hollenbeck are Judge ... of Tucson, Mr. and Mrs. ... ton of Chicago, R. E. ... operator of Bakersfield ... F. Smith and daughter ... beth Smith, of Dallas.

Miss Eva Griffith of ... is visiting a cousin at No. ... Vista street.

POMONA'S APRICOT CROP.

Cannery Handles Many ... Fruit—Council to Purchase ... Fire Fighter.

POMONA, July 21.—... cot season closes here ... Pomona Cannery will have ... about 675 tons of the ... preparations are being made to ... care of 2500 tons of peaches ... will be a record-breaking ... for the local cannery ... of the apricot crop ... canned this season ... ing packed to fill ... from special customers ... the excellence of the Pomona ... most of the peach crop ... canned and only a ... small tonnage dried ... about here is heavy ... of excellent quality ... good sizes for packing ... with its newly improved ... has had its capacity increased ... third.

FIRE AUTO.

The city officials ... the proposition of purchasing ... tomobile fire engine ... hook-and-ladder truck ... old truck now drawn by ... horse. The city has grown ... ly in all directions ... few years that the ... slow and inadequate ... the community ... automobile hose-and- ... which has been in use ... eral years, has been ... factory and has demonstrated ... members of the fire department ... superiority of motor-power ... ances in fire fighting ...

Hon. Daniel A. Poling ... tional superintendent ... and citizenship work ... People's Society of Christian Endeavor, delivered a ... grim Congregational ... evening on the subject ... Nation." Poling was ... a large audience ... principal speakers ... deavor convention ...

C. P. Stine, the ... retary of the Chamber of ... has telegraphed the ... tors that he will leave ... Pomona about August ... take up the duties of his ... tion and boost for the ... Beautiful." Stine has ... reputation of large ... he has successfully ... tary of the St. Paul ... Club and also the ... Commercial Club ... offered for the location ... headquarters of the ... northwest intersection ... nue and the railroad ... suitable grounds and ... can be arranged.

The High School band ... rection of H. E. Kile ... its practices through ... many of the members ... available. It is ... ress.

ARGONAUT FOUNDER ...

Cyrus H. Street, Who ... in Advancing California ... in San Francisco.

[BY DIRECT WIRE TO ...] SAN FRANCISCO ... THE TIMES, July 21.—[... Dispatch.] Cyrus H. Street ... of the Argonaut and ... International Association ... of Peace, died this ... home in Berkeley. For ... been prominent in public ... fornia. He was a native ... was 69 years old. In ... California and in 1881 ... R. Briggs, he organized ... tion Association ... brought 200,000 settlers ... With Frank ... Pixley he founded the Argonaut ... last years of his life ... moting the peace ... He is survived by his ... three sons, Walter ... Farmers' Bank of ... Street, a magazine writer ... Cyrus R. Street, United ...

COUNTING THE "BUGS."

One Out of Every Two ... Sixty-seven Persons ... the Books.

[BY A. P. NIGHT WIRE ...] SACRAMENTO, July 21.—... every 267 persons in California ... was either a "bug" inmate ... the five State hospitals ... or the home for the ... according to figures given ... by the office of the State ... mission.

The book population ... tutions at the beginning ... year July 1 was 10,113 ... of 665 patients in one ... W. Hatch, State Medical ... ent, defines a "bug" ... who is registered at any ... though he may be ... out on parole. The ... of the inmates of ... the Sonoma institution ... 9417.

Of the 10,113 ... being insane or ... beginning of the fiscal year ... males and 3965 were ... 9417 actually confined ... stitutions 5741 were males ... females.

The Los Angeles Times

XXXIIND YEAR. TUESDAY MORNING, JULY 22, 1913. POPULATION { By the Federal Census (1910)—319,198 By the City Directory—(1913)—451,411

N. B. Blackstone Co.

Two Popular Tub Fabrics

CHIFFON VOILE 35c. It is sheer and dainty looking for dressy summer frocks and waists, and is shown in many new styled checks and stripes of fashionable shadings. 24-inch, 35c.

SOIESETTE 25c. Comes in plain colors; light, medium and dark blues, brown, tan, cream, black and white. The ideal fabric for dresses, waists, pajamas, etc. Its mercerized silk finish is lasting. 32-inch, 25c.

Onyx Stockings at 50c

If you esteem style and comfort and service in your hosiery, then Onyx will satisfy you. Make a note of this particular number and ask to see it when you are in again.

They are of pure lisle, have double heel, toe and sole and deep garter top; they are knit to fit, and wear wonderfully well. Bronze, brown, tan, champagne, blue and other wanted colors. 50c.

45-Inch Lunch Cloths $1.00

Unhemmed luncheon cloths of pure linen, silver bleached. Snowdrop and fleur de lis patterns. 45 inches square, usual $1.15 quality $1.00 each.

Bath Towels 65c and 75c

Not ordinary bath towels are these. Aside from being extra heavy and thick they are highly mercerized and finished with pink or blue borders of fast colors. Handsomest we have seen. 65c and 75c.

$12.50 Wool and Fiber Rugs $7.95

Sooner or later you will use some of these rugs and you'll never buy them for less than you can this week. They're handsome rugs, too, colors and design to suit any room; wood colors, blues, greens, tans.

8-3x10-6 size, $7.95. 9x12 size, $10.00.

The Drullard Bonnet

You are invited to inspect the Drullard Bonnet. It's a patented creation for motoring, traveling or for opera. A real novelty of the highest class.

318-320-322 SOUTH BROADWAY.

Player Pianos at Reduced Prices—

Your Opportunity To Secure Cecilian, Kurtzmann, Laffargue, Howard Players; Sale Almost Ended—

When we announced this Special Sale, we had over 185 Player Pianos on our floors. The public responded instantly. It has been the GREATEST SALE of its kind in Southern California or anywhere else. Today we have 30 New and 7 Used Players of the ABOVE MAKES. Below is a detailed list of the Bargains that still await you here.

Here Are the Bargains

1 MAHOGANY SOHMER-CECILIANS. Regular $1000. Special $750

1 MAHOGANY SOHMER-CECILIANS. Regular $1000. Special $700

1 STICKLEY SOHMER-CECILIAN. Regular $1000. Special $700

1 CIRCASSIAN WALNUT SOHMER-CECILIAN. Regular ..... Special $750

1 WALNUT FARRAND - CECILIAN. Regular $800. Special $650

1 MAHOGANY FARRAND-CECILIAN. Regular $800. Special $600

1 STICKLEY FARRAND-CECILIANS. Regular $800. Special $600

1 STICKLEY FARRAND-CECILIAN. Regular $750. Special $550

1 STICKLEY, 1 OAK FARRAND-CECILIAN. Regular $700. Special $500

1 STICKLEY COLBY - CECILIAN. Regular $550 Special $400

2 SPECIAL ART - CECILIANS. Regular $1000. Special $700

5 MAHOGANY & STICKLEY KURTZMANNS. Regular $750. Special $600

7 MAHOGANY, WALNUT & OAK LAFFARGUES. Regular $800. Special $400

These latter are especially adapted to small rooms.

7 USED PLAYER PIANOS. At $400, $350 and $300

Discounts on Pianola Player Pianos

We are selling at Unusual Reductions genuine Pianola Player Pianos in Weber, Steck, Wheelock, Stuyvesant and Stroud Makes. These were taken over from the recent Local Agents—they must all be disposed of immediately.

Easy Terms You will find it easy to acquire one of these beautiful, renowned instruments at our Terms of $10, $15, $20, $25 per month. Better come in today and see them.

"WHERE MUSIC WELLS AND QUALITY DWELLS"

Geo. J. Birkel Co.

30 YEARS IN BUSINESS IN SOUTHERN CALIFORNIA

446-448 South Broadway

30 Years of Integrity — MULLEN & BLUETT CLOTHING CO. BROADWAY at SIXTH

WESTERN BUILDING INVESTMENT COMPANY — IDEAL BUNGALOW HOMES In Southland Park. $150 cash, $35 monthly.

Low Rates East — And return. Good on electric lighted LOS ANGELES LIMITED and OVERLAND LIMITED TRAINS. For full information apply C. A. Thurston, G. A. C. & N. W. Ry., 332 So. Spring, Los Angeles.

$10 WATCHES — Montgomery Bros., Jewelers. 4th & Broadway

Spent.

"MY WORK IS DONE," IS GEN. TREVINO'S DENIAL.

Gray Warrior Disclaims Candidacy for Mexico's Presidential Chair.

Aged and Feeble, Once Mighty Man of Arms Declares He Is Here Only to See His Son, About to Undergo a Dangerous Operation—Denied that Felix Diaz Will Come to Los Angeles for Conference.

PROCLAIMED as Mexico's deliverer; the Napoleon who might lead that war-cleft country into paths of peace; his advent into Los Angeles heralded as the beginning of a series of important conferences with high authorities on both sides, which may result in the speedy deposition of Huerta and the ascension of a new President, Gen. Geronimo Trevino, himself said to be a candidate for the office, stepped from the Golden State Limited at the Arcade Station yesterday afternoon.

A little group of countrymen headed by Mexican Consul Cuevas awaited the coming. Some expected to see a gold-laced son of Mars; breathing fire and holding the destinies of a republic in a mailed fist. When he came, assisted from the car by members of the party, Gen. Trevino turned out to be a feeble old man, over whose grizzled head nearly four score years have passed. Just from a bed of sickness, his gray eyes are keen and clear yet, and lines of strength remain in the sunken face, but—Trevino will never be President of Mexico, never again lead an army into battle.

He knows this, and although overcome with fatigue granted a brief interview just before seeking his room and needed rest at the Lakeview Hotel. The general does not speak English, but the Castilian shrug with which he disposed of the question, "are you a candidate for the Presidency?" was more expressive than words.

DENIES CANDIDACY.

"No," he replied with decisiveness. "No; I am not a candidate for the Presidency. I am too old. My work is done. I desire, of course, the best for my country. I will not discuss the political situation in Mexico. I have not been there for a month. My health precluded a rapid journey from Monterey, where I live, and we have been long on the road. I am here for no political purpose whatsoever, and do not expect to hold any conferences of a political character. I am here to see my son, who is ill."

Gen. Trevino was reminded that President Wilson yesterday predicted the early fall of the Huerta government. Again the expressive shrug. "That," he replied, "is a matter of opinion. I will not discuss it. I am tired. You must excuse me."

Gen. Trevino's last command was what is known as the Northern Division. He is one of the oldest and ablest officers in the Mexican army; has seen much service, and is the hero of many a battle. His relations with the various governments, including that of Diaz and those which have come after, has been close and personal, and in the present crisis there are many of his countrymen who instinctively look to him for the leadership of which they know he is capable. If he would but say the word; if his years and sickness had not laid their toll upon him, he would be today, in the opinion of prominent Mexicans, the man of the hour in that country.

FELIX DIAZ NOT COMING.

Col. E. O. C. Ord, U.S.A., retired, of Los Angeles, an old friend of Gen. Trevino's, stated that he did not expect to meet Felix Diaz in Los Angeles. Diaz is now on his way to Japan as special Ambassador to thank that country for its recent embassy to the Mexican centennial. Gen. Torres, also of the Mexican army, left Los Angeles a few days ago, after a visit

(Continued on Second Page.)

Two distinguished guests and their hosts.

From left to right, Col. E. O. C. Ord of Los Angeles, at whose invitation Gen. Geronimo Trevino, a noted Mexican warrior, is in the city; Col. Rafael Garcia Martinez, military aide to the general; Gen. Trevino, who denies that he has Presidential aspirations; Manuel Pena y Cuevas, local Mexican Consul to Los Angeles, who welcomed the distinguished Mexican.

Naming Names.

WARM COUNTER-CHARGES TO FORGERY ALLEGATION.

N. EMMETT MAY, manager of the American Disappearing Bed Company, who was recently arrested on a charge of forgery and the issuance of an alleged false statement concerning the affairs of the company, came back at his accusers yesterday with a sizzling statement, in which he charges them with the use of a catspaw, hiring lawyers to do "dirty work" and employing the machinery of justice to railroad a special ticket through a directorate election next week.

May asserts that Dora Holmes, who appears to be the chief witness against him, is not a stockholder, and is no relation to the Holmes family whose members are part of the company. "She was evidently used by the four or five parties who are plotting against me," he says.

May claims that he personally owns and controls twenty times as much stock in the company as the five or six men whom he accuses of an attempt to oust him in their own favor. He names the man to whom he says the alleged "clique" is paying $5 per day to do what he calls their "dirty work" and asserts that he can prove that the prosecution was not undertaken in good faith.

May maintains that the statement referred to was entirely true and correct and that the alleged falsity consists in the elimination therein of "all worthless assets." The charge of forgery he denies in toto.

"It's nothing but a stockholders' fight," said May yesterday. "When I have an opportunity to present my side I will show up the matter in its true light. In the meantime I ask my friends and the public to await the final outcome of the case."

MINISTER ACCEPTS CALL.

Boyle Heights Presbyterians Win a Successor to Dr. Kirkes, Who Was Called to Occidental Field Work.

Rev. Thomas H. Walker of Portland, who some time ago was extended a call by the Boyle Heights Presbyterian Church, signified his acceptance yesterday. Two weeks ago he came to Los Angeles and preached twice for the congregation and took occasion to look over the field. The people of the Boyle Heights Church were much pleased with him and that he was pleased with them is shown by the fact that he went back home and made his arrangements to move to Los Angeles. The pulpit he comes to occupy was made vacant some time since by the resignation of Rev. L. C. Kirkes, who was appointed field secretary for Occidental College.

An Enigma.

GIRL A PUZZLE TO ALIENISTS.

ORDERED TO SANATORIUM FOR FURTHER OBSERVATION.

Superior Court Judge and Brain Specialists Thwarted by Demeanor of Young Woman, Who Says She Is Victim of Vicious Attacks by Revengeful Mexican.

Martha Walters, who says she is the victim of vicious and recurring assaults, but whose remarkable stories are openly discredited by the police, will be kept under surveillance in a private sanatorium for two weeks.

This order was made by Superior Judge McCormick yesterday, when the young woman appeared before the Lunacy Commission at the County Hospital. The court and members of the commission, although puzzled by her apparent frankness, refuse to believe her stories.

At the expiration of almost three hours of gruelling cross-examination, the young woman retained her composure and remained an enigma.

Illiterate, phlegmatic, the German girl matched her wits against the keen analytical minds of physicians and lawyers.

The sum total of the alienists' conclusions was expressed by Dr. C. H. Whitman of the Lunacy Commission when he wrote a large question mark on the official blank opposite the question as to what if anything is the matter with the patient.

The case is remarkable. Aided and abetted by relatives and a host of friends, who pin faith to her every utterance, the girl sticks to her stories.

That she herself believes the tales she tells is apparent. The physicians concede that. There is a compelling something about the way she talks, about the minute details into which she enters, that almost forces others to believe her. In the face of this apparent truthfulness are physical facts, which almost, if not quite, preclude the possibility of their truth.

Records show that the girl's stories of attacks date back to 1909, when she lived with her two brothers on a ranch near Lancaster. Later, she says, she was attacked by the same man in Bakersfield.

Interest here in the remarkable case was aroused early this month, when the girl was found apparently unconscious near Forest Lawn Cemetery, Tropico, where her two brothers are buried. When revived she told a weird story of having been attacked by a "giant Mexican," who accused her of having revealed some

(Continued on Second Page.)

War of Words, Wits and Wallops.

Mrs. Ruby Buckminster (left;) Mrs. Minnie Herbeck,

Who figured in a battle that covered five miles yesterday. It began on an interurban car and ended, after two or three encounters on the street that the police stopped, in the divorce court. The fight was over the possession of Mrs. Buckminster's two children.

Personal Encounters.

WOMEN FIGHT ON STREET FOR CHILDREN'S CUSTODY.

A HAND-to-hand battle between two women, in which figured words, wits, fists and other weapons that go to make a spectacular match, covered a distance of five miles on a flying Pasadena car, four blocks through the downtown section of Los Angeles and ended victoriously for Mrs. Ruby M. Buckminster in Judge Monroe's courtroom yesterday afternoon.

It was a fight for the custody of the Buckminster children, Edith, aged 8, and Ray, aged 6, who on July 4 were kidnaped by their father, Charles E. Buckminster, and were just on their way back to the city after passing the interim in San Diego. The father had given them to Mrs. Minnie Herbeck to bring from the Crown City here. It just happened that Mrs. Buckminster was coming to the city and boarded the same car.

When the little boy and girl saw mamma, they were overjoyed and started to join her, only to be detained by Mrs. Herbeck. The mother resented this interference and went after them, taking them by force from their custodian. While the passengers looked on and a few joined in the dispute, the car sped on. Mrs. Buckminster remained in forcible possession of the youngsters until she got off at First and Los Angeles streets.

Mrs. Herbeck called the husband, who was waiting for her to bring in the children and at the corner of First and Main streets the battle became vigorous. Mrs. Buckminster proved her supremacy in more ways than one and came out victorious when the police interfered and ordered the crowd to move on. It moved right along in the rear of the wife and her two children.

At Second and Spring streets, backed by legal talent and other reinforcements, the husband and his aide, Mrs. Herbeck, executed a flank movement and the fight was on again. Once more police interference brought about an armistice and Mrs. Buckminster hurried to the office of her attorney in the Merchants' Trust building. There the dove of peace was coaxed in, long enough to allow the contenders to go from there to court.

Judge Monroe, after hearing both sides of the evidence, declared that the mother had a perfect right to her children since no order from the court had been granted awarding their custody to the father. He reprimanded the latter for taking them from the home of Mrs. A. M. Smock of South Pasadena, mother of Mrs. Buckminster, and returned them to that place until further action in the divorce suit has been heard. He further reordered payment of money overdue for the maintenance of the children.

The fight yesterday was the outcome of a divorce action filed by Mrs. Buckminster last March, in which she charged her husband with desertion and other things. He filed a counter suit charging his wife with sale of their home and use of the money on a trip to New York.

Queer Tangle.

OIL BROKER ARRESTED; EMBEZZLEMENT CHARGED.

WILLIAM MOORE, real estate and oil broker, who was indicted among other directors of the Seaboard Oil and Transit Company nine months ago by the Federal grand jury, was arrested yesterday by officers of Justice Summerfield's court upon a complaint charging him with embezzlement of two promissory notes of an aggregate face value of $22,000. Moore was sitting in Department Nine at the time, listening to arguments in a civil case, involving similar transactions.

Moore, who occupies fine offices in the Van Nuys building, and lives in a beautiful home on Harvard boulevard, did not appear downcast over his arrest. He quickly produced the required $2500 bail and said he was ready for a hearing at once. Owing to a number of criminal cases pending in Justice Summerfield's court, he, as presiding justice, may assign the Moore hearing to some other department.

Moore explained that his arrest was due to a civil suit in which he is alleged to have converted to his own use the two promissory notes in question. He said they were taken by him in payment of an account, and had nothing to do with the various complicated transactions of the oil companies, with which he has been at one time and another connected.

"So far as I have looked into the matter I believe the complaint charging embezzlement amply justified," said Deputy District Attorney Joos. "The two notes did not belong to Moore, yet he converted them to his own use and has never offered to make a settlement."

Moore's arrest may be attributed to information furnished Deputy District Attorney Joos by S. W. Beatty, an oil broker and capitalist.

R. J. Hood, who is attorney for Beatty, furnished some of the particulars upon which the embezzlement complaint was predicated.

FOUR COMPANIES' FATHER.

"Moore several years ago incorporated four oil companies," said Attorney Hood. "They were called the California King, the Canadian Queen, the Great Western and the Canada West Oil companies. Beatty and other Canadian capitalists became interested. The Beatty Oil and Development Company, which has taken over the claims about fifteen miles from Santa Paula, is pronounced to be on a solid basis.

"Finally Moore conceived the idea of consolidating the four companies into the United Canadian Oil Company, with an enormous capital stock. About 1,400,000 shares were sold. Moore got about $140,000 for development work, salaries and other expenses.

"Finally the stockholders, headed by Beatty, employed L. K. Chase to investigate the method under which the company was conducted. There was an assessment of 3 cents a share, which some of the stockholders paid. Suit was brought in the Superior Court."

Hood asserted that Beatty advanced about $18,000 to the California King Oil Company and $2000 to the Canadian Queen Oil Company, for which promissory notes were given. These were made out to Moore and indorsed to Beatty, he said.

After the consolidation, Hood stated that Beatty turned back the promissory notes in order that the United Canadian could start with no outstanding indebtedness. This, he said, formed the basis for the present allegations of embezzlement.

QUEER TANGLE.

The whole affair appears a queer tangle in which the testimony of expert accountants will be needed. The conduct of the various oil companies will doubtless be aired in connection with the forthcoming preliminary examination.

The case against Moore in the United States District Court is set for December 16. In the indictment he is jointly charged with Horace Wilson, J. R. Riggins, Allen G. Nichols, and

(Continued on Third Page.)

The Status.

FUTURE MELONS PROBLEMATICAL

Union's Financing Will Influence Dividends.

Money Conditions Are Important Issue.

Change in Time Grows in Significance.

Unless there should be a change in plans the next dividend of the Union Oil Company, following this month's disbursement, will undoubtedly be paid six months hence. As to the exact amount which will be distributed to stockholders at that time, that will remain problematical for the present, and dependent to a great degree on money conditions and their influence on the financing of the company. The outlook at present is good, on account of the large increase in the business of the Union, and it is a bare possibility, of course, that the disbursement, following the one for which checks were sent out last night, may be at a higher rate than heretofore. On the other hand the rate may be lower.

"There is at present no intention of cutting or reducing the rate of dividends," said Lyman Stewart, president of the company, last night. "The matter has not even been considered or suggested. Physically the company was never in more flourishing condition. Our profits are larger than ever this year. We are bringing in new wells steadily, and are extending our markets and developing and expanding in every way."

Stewart stated that he did not desire at present to go into the subject of the possible influence of the financing of the note issue on the future of dividends, because of the subject's problematical character. He said that the financing had been arranged for, and that everything appeared favorable for its success.

It may, of course, be decided to pay dividends quarterly later, but this is to be regarded as rather unlikely. There is reason to believe that the Union has made the change in time in order the better to be able to meet its maturing obligations. Indications are that money conditions will be much improved by the first of next year.

The payment of dividends quarterly or semi-annually is generally considered to be a good step for a company as large as Union Oil.

BARNESON'S TRIP.

Coincident with this light on the situation in the Union Oil Company, it was learned last night from a well-informed source that Captain John Barneson, general manager of the General Petroleum Company, was called to London by Andrew Weir, H. C. Hoover and other of the company's foreign interests to have an important conference on the subject of closing up the deal for Union Oil Despite tight money conditions it is said that the foreign interests of the company have succeeded in raising a large sum of money to help put through the deal.

This information would indicate that the General Petroleum may close up its negotiations for the control of the Union soon, provided of course Holligarter & Co.'s negative option on the local company can be purchased. Of course, the rights of the big Wall street concern expire in about a year, but there is good reason to believe that General Petroleum is desirous of establishing itself as ruler of the destinies of the Union before that time.

The General company is hampered at present in its operations by lack of tank steamers, it being reported yesterday that the plant at Vernon had been forced to close down for lack of facilities to take care of the surplus of residuum. However, the pipe line from Bakersfield to Mojave is now operating and the company has an outlet at that point for a large quantity of heavy oil and by-products. The Santa Fe railroad has a contract for all the fuel the petroleum company can furnish.

Beside the matter of tank steamers the General Petroleum would gain a great deal in many other respects by its acquisition of the Union at this time.

There is no doubt, however, that Wall street in so far as it is interested in the deal, is opposed to it, and will seek to prevent its consummation.

LAST DAY OF APPEALS.

County Supervisors Devote Entire Day to Their Duties as a Board of Equalization.

Yesterday was the last day for filing appeals from the County Assessor's rolls upon which the taxes of the current year will be levied, and practically the entire day was devoted by the County Supervisors to sitting as a Board of Equalization. The number of appeals from the assessment was 693, as against 611 last year. The two largest cases considered yesterday were the Mission Land Company and the Southwest Land Company.

The Mission Land Company, represented by its president, L. C. Brand, asked for no specific reduction on about 12,000 acres in the San Fernando Valley, upon which the assessment is $1,250,000. The general objection was made that the assessment is too high and it was claimed that in some instances it was worse than confiscatory. One piece, which was assessed at $100,000, Brand declared can be bought by anybody for $75,000.

"Here, I'll sell it to you right now for $75,000. Come through with some money and find out whether I mean business or not."

He also made specific objection to the assessment of $4000 on an old pipe-line, which has been in the ground for twenty-seven years.

The Southwest Land Company, which owns both the old and the new Vermont Avenue Square, asked a reduction of from $75 to $200 on each lot of their holdings, or about 25 per cent. reduction on their total assessment of $160,000. All cases were taken under advisement.

Consideration of the San Gabriel Protection District contract was postponed to next Monday at 2 o'clock p.m.

*Machinery of Enormous Size or of the smallest dimensions can be purchased at very reasonable prices from the many companies who are represented in the "Machinery and Mechanical Arts" column of The Times "Liner" section.

"My Work is Done."

(Continued from First Page.)

with his family here, but according to Col. Ord did not join the Trevino party and has no appointment with that general.

Gen. Trevino, who in addition to his army work has been Governor of Nuevo Leon, but who declares that he has given over all cares of state, is accompanied by his military aide, Col. Rafael Garcia Martinez, and Mrs. Martinez, his daughter, Mrs. Boucher, and Col. Ord.

Back of the visit to Los Angeles lies another story of greater interest and deeper significance to the old soldier than all the engagements of his long life, or even the fate of Mexico itself. Many years ago his son, Geronimo Trevino, Jr., was grievously injured in a railroad wreck. When he recovered his mind was apparently gone. Col. Ord brought the boy to Los Angeles, where he was cared for.

MEDICAL MIRACLE.

Last year a wonderful miracle of modern surgery was performed by three local physicians. The brain cleared and young Trevino, 30 years old now, began retracing his mental processes towards normality. Now the doctors advise another major operation. If it is successful health and mind will be fully restored. It is to decide this momentous question of perhaps life or death for his boy that Gen. Trevino has traveled towards the goal for a month, with many stops and rests. Young Trevino is now under medical care in Hollywood.

The patient is a son by Gen. Trevino's first wife, who was a sister of Col. Ord, a daughter of Maj.-Gen. Ord, commander of the Army of the James and witness of Lee's surrender at Appomattox. Col. Ord has had charge of the youth for many years, but would not assume the responsibility of authorizing the proposed operation. He laid the matter before the general, who decided to come to Los Angeles and see for himself.

The union was made much of at the time and was given international prominence for it united two families in two countries, who had won distinction as fighters. Always the Mexican general has maintained his admiration for his contemporaries of the States, and now he has no sympathy with anti-American demonstrations, but, and the question intruded itself into the interesting group as it awaited room selection at the hotel, what are Presidencies, and principalities, and powers, intrigue or war compared to the potentiality which may restore, in his later years, the son so long denied him? If this be brought about, and it is altogether probable, then, regardless of what may happen on the other side of the border line, the gray hairs of Gen. Geronimo Trevino will not go down in sorrow to the grave.

THOUSANDS PASS CORPSE.

Body Found at West Entrance to Third-street Tunnel — Indications Point to Suicide—Unidentified.

The body of an unidentified man, apparently a case of suicide, was found yesterday within a few feet of the west entrance to the Third-street tunnel. Examination of the body lead the police to believe that the man had been dead two or three days. A pistol beside the body was mute evidence of the manner of the victim's demise.

The discovery was reported by I. D. Kress, No. 711 West Second street, who said a street sweeper had found the body and told him about it. An old coat had been placed under the victim's head. The clothing, new, bore no marks of identification.

The place where the body was found is within a few feet of where thousands pass daily, but the body was hid from view by an embankment.

The man apparently was 40 years old and weighed 180 pounds. He had light brown hair and a heavy mustache of the same color. The police discredit the theory that the man might have been murdered.

HOUSE BLOWN UP.

Mysterious Explosion Shakes the Italian Colony — Family Away. Feudists Suspected.

Another mysterious fire occurred in the Italian colony last night. It was started with an explosion.

The occupants, A. Pateraggio and family, were absent from the little house at No. 605 Clover street when the community was suddenly shaken.

The building was blown into firebrands, causing a total loss. Feudists are accused of the crime.

HEMET PAVING BIDS.

HEMET, July 21.—The City Trustees at their meeting last night opened bids for the $50,000 paving job, which has been in prospect for some time. Six bids were put in as follows: White & Gaskell, Los Angeles, macadam, 10½ cents a square foot; gutters, 18 cents; 7x14 culverts, $1.43; 7x20 culverts, $1.75. Ernest Frenzell, Los Angeles, macadam, 10½ cents; gutters, 16 cents; culverts, $1.25 and $1.50. Rogers Bros., Los Angeles, macadam, 11 9-10 cents; gutters, 19 cents; culverts, $1.80 and $2.25. Conner Construction Company, Los Angeles, macadam, 10 4-10 cents; gutters, 14½ cents; culverts, $1.50 and $1.60. The Johnson-Shea Company, Riverside, macadam, 9 9-10 cents; gutters, 15 cents; culverts, $1.40 and $1.50. W. A. Dentonville, Redlands, macadam, 10¾ cents; gutters, 14½ cents; culverts, $1.50 and $1.60. Taken as a whole the bid of the Conner Construction Company of Los Angeles is the lowest. The Trustees will meet again soon to award the contract.

HEMET DAM WORK.

HEMET, July 21.—The preliminary work for raising the great Hemet dam was completed this week and M. A. Sharp of Los Angeles, who, with a force of men has been running a diamond drill day and night for three months, left yesterday with his outfit for Carson City, Nev., where he will do similar work. Soundings to bed-rock were made in several places, and the preliminary work demonstrated that it is possible to raise the dam forty feet with perfect safety. This will be a very expensive piece of work, but nothing in comparison with the original cost of the dam. Alger Fast, agent for the Ramona Power Company, in whose name the work was done, states that the work was done solely by the Ramona Power Company, which has option on all the Whittier interests in the valley, including the Hemet dam. There is a widespread belief that W. F. Whittier is doing the work, and that the rapid influx of people to the valley has caused him to develop more water. Others surmise that the Ramona Power Company did the preliminary work to determine how much water can be developed with a view of presenting the data to the English syndicate to whom the Ramona Power Company has been endeavoring to sell its bonds for the last year.

The Preliminary.

LARSON HELD; NO DEFENSE.

Agitatedly Hears Daughter's Damning Testimony.

Attorneys Battle to Prevent Acceptance of Story.

Barber Must Go on Trial on Uxoricide Charge.

Louis Larson, accused of having slain his wife in a lonely spot in the Glendale foothills, was held yesterday by Justice Summerfield to answer, without bail. No defense was introduced. Attorneys Domingues and Geisler confined their efforts to a long cross-examination of the witnesses for the State.

Larson showed great agitation and nervousness, though he would occasionally glance around the crowded courtroom with an air of bravado. From the first he has maintained that he left his wife on Main street on the fateful afternoon of June 22 and that he supposed she was then on her way to San Francisco. He has not advanced any theory of his own as to how the body happened to be found in the Glendale hills.

The courtroom was crowded. Many of the spectators were women who knew Mrs. Larson or who were drawn to the room by curiosity.

Deputy District Attorney Graham, who represented the State, said late in the afternoon that he is satisfied with the strength of the case for the prosecution and feels that conviction is assured in the Superior Court.

Much sympathy was expressed for Luella A. Larson, the 16-year-old daughter, who was obliged to take the witness stand to testify against her own father.

Strenuous objections were made by the defense attorneys to her testimony and after some discussion the Deputy District Attorney said he would let the matter be decided later. He wanted the girl to testify what she has already told several newspaper men—that before her mother left the house with Larson she impressed it on her daughter that if anything happened to her the husband was not to be allowed to go free.

N. B. Yale, conductor of a car that left Los Angeles at 1:30 o'clock Sunday afternoon, June 22, declared he recognized Larson as one of the passengers. He said Larson sat on a seat in the open part of the car with a woman. Yale could not be shaken by cross-examination.

Miss Lulu Carpenter, who supposed the barber was a single man, told of the defendant's visits to her home. She will be an important witness at the forthcoming trial. Larson's professed love for her, in the opinion of the officers, furnishes the motive for the alleged killing.

Other testimony included the identification of Larson and his wife as they strolled along in Glendale by persons living there.

Practically all the evidence is circumstantial, except as to the finding of the body, its identification and evidence along that line.

DENIES ACCUSATION.

Young Man Named by Reform School Superintendent Says He Doesn't Know Missing Girls.

The identity of two men who assisted Christine Neal, Dorothy Swentson and Madeline Hagan to escape from the State Reform School at Whittier early yesterday morning had not been established last night. Nor have the runaways been apprehended.

Superintendent Nelles said yesterday that he suspected Arthur Zellerbach, a salesman for the Zellerbach Paper Company, as being one of the two men who helped the young girls over the wall and had a motor car waiting.

"I had nothing to do with the escape of the young women," Zellerbach said yesterday. "I was not in Whittier at the time they escaped and can prove it. I am not acquainted with them."

A general alarm to the police of Los Angeles and near-by cities has been sent out. Miss Neal was a witness in a recent trial of a man accused of having contributed to her dependency.

Girl a Puzzle.

(Continued from First Page.)

crime with which he was connected.

According to her story, repeated yesterday before the Lunacy Commission, the girl's alleged assailant was frightened away by an automobile passing.

Her clothing torn, her hair bedraggled with dirt, the young woman says she lay in a semi-conscious condition on the ground all night and the following day.

Police and the county officers failed to locate the mysterious Mexican, who was described minutely by the girl.

Excitement incident to the alleged attack had scarcely subsided when the police of the University Station were called to the residence of the girl's parents, at No. 8312 South Vermont avenue, on July 8, where the girl was reported to have again been attacked, bound and gagged and tied to a sewing machine by the same "giant Mexican," accompanied by a companion.

On July 18, the police, again called to the Walters home, found the young woman tied on the floor. A handkerchief near her had been saturated with liniment. A pillow by her head had been set on fire and a small hole was burned in the floor. A few minutes' delay and the house probably would have been in flames.

The police became suspicious. They searched the house. In the girl's trunk they found two purses and money she said had been stolen on the assailant's previous visit.

The officers who found the girl believe she could have tied herself. She was first taken to the Receiving Hospital, then to the County Hospital, where she has been under surveillance.

Dr. C. H. Whitman and Dr. W. L. Wills, in addition to Judge McCormick, examined the girl yesterday while half a dozen prominent physicians, attracted by the unusual features of the case, sat by.

Dressed in black, her hair coiled about her face, the young woman calmly faced the court and announced her willingness to proceed with the examination without the assistance of a lawyer.

Rev. M. H. Tutzen, the young woman's pastor, appeared in her behalf at the suggestion of the mother and friends.

In broken English, without hesitation, the girl answered every question. She found a ready explanation for every apparent contradiction in her testimony. Her memory of events, words and time was little short of marvelous. She scorned the suggestions that she needed treatment and when the judge suggested that there was something mentally wrong with her she flatly contradicted him.

The general opinion appears to be that the young woman is suffering from an exaggerated form of hysteria. Judge McCormick finally ordered her placed in the care of Probation Officer McCracken, who will see that the girl is kept in a private institution.

HIGHWAY RECEPTION.

East Side Association at Visalia Plans Rousing Good Time for Advisory Board.

VISALIA, July 21.—Preparations are being made by the East Side Highway Association for a rousing reception to the members of the advisory board of the State Highway Commission, who will arrive here this week, and in whose hands lies the final decision as to the route to be followed for the proposed State road through Tulare county. In the party, according to advices from Sacramento, will be J. J. Dwyer, State Harbor Commissioner; F. W. Hatch, superintendent of State hospitals, and W. F. McClure, State Engineer.

Two of the State Commissioners favor the routing of the road along the right of way of the Southern Pacific Railroad from the north to the south line of the county. One of the Commissioners favors locating the line through Hanford, Visalia, Exeter, Lindsay, Porterville and Terra Bella, at the foot of the hills and through the orange belt. As the final decision rests with the board of seven, the votes of the three who will be here this week will finally decide the matter.

Considerable community feeling has been engendered and several embassies have been sent to State officials from the East Side towns.

Try Murine Remedy for Red, Weak, Watery Eyes and Granulated Eyelids.

DELICIOUS Arrowhead Springs Water. Genuine bears Arrowhead trade mark. Phone Main 8585.

Established 1889 Assets Over $3,750,000

These Certificates Pay Interest at 6%

They provide an ideal investment to meet present financial conditions.

You will never regret placing all the money you have at hand in our 6 per cent Certificates for if you ever need your money back you can get it quickly without sacrificing a dollar. We will even pay you the interest to date of withdrawal if your money has been invested with us at least a year.

Do you know of any other form of investment which can guarantee that there will be no depreciation in value, that your money will be absolutely safe yet always available without loss, and which will pay you the liberal rate of 6 per cent interest?

These are important points to consider at this time. Call or write for information.

Six Per Cent. and Safety

OFFICERS AND DIRECTORS:
W. G. COCHRAN, President. J. M. ELLIOTT, Vice President.
W. D. WOOLWINE, Treasurer. A. E. POMEROY, Vice President.
D.M.CUTHBERT, Loan Inspector C. J. WADE, Secretary.

State Mutual
Building & Loan Association
223 South Spring Street

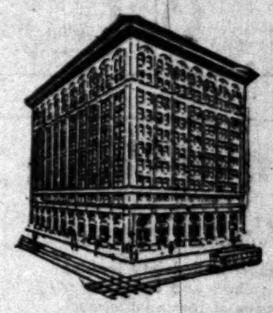

Security Building, Fifth and Spring Streets

Oldest and Largest Savings Bank in the Southwest

Selecting a Bank

Third Consideration

REPUTATION

What is the public opinion regarding your bank?

That is an important question.

A good way to determine it is by learning the number of the bank's depositors, and the amount of its resources.

Where the patronage of the greater number is centered, there must be unusually satisfactory service.

The Security has over 85,000 depositors. It is the largest savings bank in the Southwest.

Twenty-five years under practically the same management has perfected a service, the personality of which has made the Security the best known bank in Los Angeles.

4%

on Term Savings Accounts, upon which interest is credited twice a year.

3%

on Special Savings Accounts, interest computed every month on the minimum monthly balance, providing it does not fall below $300.

2%

on Daily Balances of $1000 or more. Interest computed and credited monthly—such accounts are payable on demand.

Capital and Reserve $3,400,000.00

SECURITY TRUST & SAVINGS BANK

SECURITY BUILDING Fifth and Spring

EQUITABLE BRANCH First and Spring

Manhattan Shirts

Favorably Known Wherever Shirts Are Worn Sold by Most High-Class Stores for Men

Selection

The only evident advantage this store can offer you in MANHATTANS is our comprehensive assortment. In the variety of styles and patterns our stock is probably unequaled on the Pacific Coast.

$1.50, $2, $2.50, $3 and $3.50

Silks $4 and Up

Sole Agency for Dunlap Hats

"Desmond'S"

THIRD ST. AT SPRING

The Manhattan line includes shirts for every occasion

Share in prosperity
Pacific Home Builders
STOCK NOW $2.00 PER SHARE.
Write for Free Booklet "Facts."
331 SOUTH HILL STREET
Get Our Bungalow Book, 50c.

Excellent Service
To Eastern Points
Via Salt Lake Route
Tickets at 601 S. Spring St.

MATHESON
Men and Women's Wear
Broadway at Third

Men's Famous Wear
Sold here exclusively
Benjamin Clothes
JAMES SMITH & CO.
545-550 Broadway

BON TON
347 South Broadway
High-grade Millinery at Popular Prices. Hats for everybody.

Chas. E. Post & Co.
Designers and Makers of
Art Lighting Fixtures
731 W. Seventh St.
Near Figueroa

Oldest and Largest Savings Bank in the Southwest

nk

bank?

e number
nt of its

centered,

he largest

e manage-
of which
k in Los

credited

ry month
s not fall

puted and
demand.

Shirts

Are Worn
for Men

The Manhattan
ne includes shirts
or every occasion

BON TON
347 South Broadway
gh-grade Millinery at Popular
ices. Hats for everybody.

has. E. Post & Co.
Designers and Makers
of
Art Lighting Fixtures
731 W. Seventh St.
Main Floors

The Other Fraction.

E-TENTHS AN OPTIMIST.

Union Pacific President Freak Legislation.

Day Investors Driving Dollars Across Seas.

Inevitable Increase Freight Rates.

optimist, one part pessi-
sident A. H. Mohler of the
ific, who, accompanied by
Traffic Manager Gerrit
at the Alexandria, demon-
terday that the same gen-
ies that make a good rail-
may also make a good

"paternal" freak legislation in
that had the ring of a
Court decision until sub-
to the masticating functions
ted, when they underwent a
" and became of a sud-
mpt call for legislative

dillars that once came here
ized betterment," said Moh-
ve go to South Africa, to the
Republic, to Canada. They
e driven thence as the result
sudden political upheaval
e as the result of a cumula-
ies of variegated legislation
ve made the Dutch, the
the English dollars—also
ons of our small investors—
e about trusting to the hur-
ect that has lately attended
investments in this country.
LIMITED OPPORTUNITY.
In the West you have un-
portunities and under sane
conditions hundreds of
railroad would be pushing
through the mountains and
ports towards your port. I
e a railroad president for
and I can say that all rail-
dents are as anxious to
their lines as is the thriving
to acquire more land. But
enting expenses steadily
ward, with money nearly
to get, with the unthink-
ently reiterating the call for
assault on the stronghold
, the possibility of any ad-
railroad mileage here in the
ably as it is needed—is as
to say, sanity in certain cir-

ently, railroad men are
to do their utmost with what
, are forced to make such
and traffic agreements as
to promise an increased re-
ations. I do not say this is
notable thing. In fact, I be-
such a thing as the late
of the Harriman lines will
antage in the long run, par-
to the shipper, as it will mean
must offer you, not better
a better service in order to
business.

LOOSE UNITS.
ly out here was made at
ation of Mr. Fort, who is
know me some loose passen-
some dollars that we may
since divested of the South-
, we naturally are turning
our attention to California
arily to the cementing of
y close relationships with
here, now our one means of
Southern California.
believe the dissolution will
good for California? Yes, it
that the railroads will be
a measure of self protection
your shippers improved serv-
ou will also be forced to do
ome time. It means, not that
offer you better rates, but that
offer you more for your money.
ow, it means increased trans-
efficiency, a very desirable
for you, and, as I see it, for the

BOND MARKET.
ding increased freight rates,
other thing to say, and that
sometime, sooner or later, it
demonstrated that the rail-
must be allowed to increase
. At present, the railroads
in a peculiar condition of hav-
ot for money; with some of
most of them finding little or
ale for their bonds and being
to issue notes instead. This
ows the storm that will fol-
the financial flashes of folly.
storm comes, beware—for
the financial fabrics of the
will be rent."

and Fort held open house
ur railroad men and dur-
day were visited by nearly
other railroad officials of the
. They, however, found time for a
ound the city, which in his
left him "open mouthed"
ader at Los Angeles' strides
ward.
Union Pacific men will
for San Francisco.

Knew the King.
[North American:] An amus-
is being told in Berlin in
with King George's visit
ich was accustomed to go for
walks alone in the Berlin
on one occasion, when he
ed further than usual, he
ed a cab-driver and ordered the
to drive to the castle.
ing, thinking the King for
sightseer, took him to
by which such persons are
, but the King order-
to drive to the main entrance.
ver explained that if he
not be stopped and fined,
coachman was guarded by
ce on the presence of the
ler in Berlin.
length said the King with a
, as they drove round to the main
and then into the castle
ard, said the cabman, "but
not the blame."
ed the police at the en-
the King he began to
ve driving some im-
but when the royal
stepped forward to help the
out of his cab he had a good
ver and recognized
He was so astonished that
to thank the King for the
ch which he paid him
ing five minutes.

Unsightly Signs
the appearance of your
to find a tenant for your
rooms by reading the
"Wanted to Rent"
under "Liner" section.

A. L. Mohler,
President of the Union Pacific Railroad, who arrived in the city yesterday.

Santa Ana.

AUTO MOTORS LOCK WHEELS.

WOMAN INJURED BY COLLISION OF TWO SPEED CARS.

One Machine on Track, Another on Right of Way, Hook Up in Near-Tragedy—Youths Captured After Chase and Accused of Stealing. Ranch Assessments Equalized.

SANTA ANA, July 21.—A Southern Pacific motor car and W. D. Halladay's automobile emulated a three-legged race today when the two hooked together and ran side by side along the S. P. tracks of the Newport Beach line. Incidentally, Halladay's quick judgment and action probably prevented a serious wreck, and possibly saved his life and the lives of his parents, Mr. and Mrs. M. D. Halladay, who were in the automobile with him.

Halladay was approaching the crossing. He is certain the wig-wag warning signal did not move. The first he knew of danger was when he was within fifteen feet of the track and could see northward past the old cannery building.

Halladay had to think and act at the same time. He turned to the south, expecting to be able to go between the tracks and the signal post. He cleared the post, but ripped off the signal box with his top and would have reached clear running beyond had not the motor car caught up with him and become entangled in the fender.

With the automobile securely hooked to the gasoline motor, the two machines ran together a distance of 110 feet from the street. Halladay thinks the motor car was going twenty miles an hour. The trainmen say it was eight. Halladay says he was going under ten miles an hour until he put on power to get out of the street. Mrs. Halladay's back was strained and she suffered from nervous shock. W. D. is the brother of the county highway engineer.

ACCUSED OF STEALING.

Ernest Marchbank, Robert Woods and William Pierce, all of Artesia, were arrested yesterday at Anaheim Landing on a charge of petty larceny. They are accused of having stolen a woman's $10 Panama hat from a buggy where it had been left by its owner. Deputy Sheriff Devinney had stopped the boys, when they whipped up their horses and tried to get away. Deputy Sheriff Stacey gave chase in an automobile, ran the machine into the side of the buggy and caught the trio. They are aged about 20 years each. They gave bail.

EQUALIZATION.

Before adjournment today the Board of Equalization granted a reduction of $25 an acre on 2600 acres of the assessment of the Bastanchury Ranch Company, north of Fullerton. This was done on the testimony of the Union Oil Company officials that the ranch had been prospected for oil and most of it had been proven to be non-producing. No reduction was made on 250 acres. A raise from $41 an acre to $100 was ordered on sixty-five acres belonging to the F. and W. Thum Company, in the Irvine subdivision.

WILD MOTOR CHASE.

Six Autos Chase Seventh Along Broadway After Man Is Knocked Down.

Six motor cars, dozing along Broadway last night, awoke and gave chase to a fugitive car that was fleeing after striking Robert Elofson at Mercantile place and Broadway.

Leading the pursuers was S. H. Patton, manager of the King Edward Hotel grill, who jumped into an idle car and after an exciting chase caught E. A. McKesson, No. 2116 Violet street, and James H. Blanton. He brought them to Central Police Station.

Elofson, a tourist from Calgary, Alberta, residing at No. 539 South Olive street, was struck down by the auto while crossing the street. After falling the man, the autoists fled up Broadway. Elofson had a scalp wound and torn ligiments in his shoulders.

When Patton commandeered a car to give chase five other motorists followed, the pursuit continuing for five blocks.

INDIFFERENT DESTINATION.

Juvenile Runaways Combine Assets and Start Somewhere, China or Bulgaria—Mother Busy.

Jack Powell, 12 years old, and Johnny Greenhouse, a year older, had $3 by combining assets Monday night and set forth on a triumphal tour. When they left, they were undecided whether to go to Bulgaria or China, each having its attractions.

Mrs. S. M. Powell, Jack's mother, No. 1863 Echo Park avenue, is trying to interrupt the travelers by sending her son's description to the police of all cities in the State. She thinks he is in Long Beach.

Young Powell wears a brown Norfolk coat and knickerbockers, a gray hat and blue soft shirt.

Unique's Suit Sale

Absolute Clearance Is Essential

Values up to $25.00 . . $12.50
Values up to $35.00 . . $19.50
Values up to $45.00 . . $22.50
Values up to $57.50 . . $27.50

Waist Sale
Entire Street Floor

The Unique
Cloak and Suit House Est-1892
Isaacs Brothers Co.
725 Broadway

Oil Broker Arrested.

(Continued from First Page.)

Frank D. McClure with fraudulent use of the mails.

This company of promoters was investigated last November. At the time Riggins, the president of the Seaboard Oil and Transit Company, attributed the digging of postoffice inspectors to fault-finding Canadian stockholders.

Curiously enough, Canadian stockholders are largely responsible for Moore's arrest yesterday, for it was strongly intimated that Beatty was very reluctant to take criminal steps against his former associate.

The Seaboard Oil and Transit Company has title to lands in Mexico which are said to contain oil. The company is incorporated for $10,000,000, shares being quoted at $1 each for outsiders.

Before the hearing of the defendants in the Federal court it is expected that Moore will be tried in the Superior Court if the committing magistrate considers the evidence sufficient to justify such a course. At that time many of the obscure transactions may be brought to light for the benefit of the investing stockholders.

The Mad Pace.

GIRL VICTIM OF JOY RIDE DIES.

ONE OF THREE YOUNG WOMEN IN VENICE AUTO SMASHUP.

Complaints Charging Manslaughter May Be Issued Today Against Two Men Already Held at City Jail on Charges of Having Appropriated Machine—Others Hurt.

Bessie Carson, one of three young women injured in Saturday's spectacular culmination of a joy ride to Venice, died last night at the St. Catherine's Hospital, Santa Monica, of blood poisoning, complications having set in during the lapse of time between the hour of her injury and her arrival at the hospital.

Complaints charging manslaughter may be issued from the District Attorney's office today. Harold Spofford and K. R. Bell are already held at the City Jail on charges of having taken the auto from a beach garage without the owner's permission.

The dead girl sustained a broken leg and bruises and lacerations, but the injuries in themselves would not have caused death had much time not been lost in getting her to medical aid and cleaning her wounds.

Helen Diemel and Sadie Klein, who gave their addresses as Nos. 835 and 853 South Hill street, were cut and bruised in the smash-up.

The machine threw a tire near the Country Club at 1:30 o'clock Saturday morning, causing one of the wheels to break off. Ray Smith, a photoplayer, was also in the car.

A Psychological Rug.

[Case and Comment:] Psychologically woven rugs may be the product of a new industry if a sample rug now in the office of A. W. Harris, president of the Northwestern University, proves a success. In refitting his office in the university building he gave orders that decorations and furnishings be arranged for their psychological effect. Professors of the department of psychology suggested a color scheme.

President Harris said: "We'll prescribe a rug that, viewed from one direction, will make the visitor sad and hurry to get out of the room, while from the opposite side the caller will laugh, grow merry, and prolong his stay and make an endowment. Colors expected to have the 'merry effect' are pink, light blue and orange."

*Many Use Typewriters.

Business correspondence by hand is rapidly growing obsolete. Typewritten letters carry added weight by reason of their neatness and business-like appearance. If your business warrants the purchase of one, you will readily appreciate the great values offered in the "Typewriters" columns of The Times "Liner" section.

Mrs. Fluster—"Dear me, I haven't a quarter to put in the slot of my gas range, and here is my washing half done and no way to heat water nor boil the clothes."

Anty Drudge—"Well, I can't help you out with any change, because I haven't any. But I'll help you in a better way. Here's a cake of Fels-Naptha Soap. Now let's see how soon you can get through with this half of your washing. I guess you've got a surprise in store for you if you haven't used Fels-Naptha Soap."

Fels-Naptha Soap saves the expense of coal or gas to heat water or boil clothes. It saves your strength, and leaves you feeling strong and well, instead of tired to death, after a big washing or a spell of housecleaning, It does your work in half the time it used to take, in cool or lukewarm water, without boiling, hard-rubbing or scrubbing.

Follow the directions on the Red and Green Wrapper. Better buy Fels-Naptha by the box or carton.

Fels & Co., Philadelphia.

FELS-NAPTHA

DIAMONDS GO TO SIMPSON'S DIAMOND SHOP 443 So Broadway

SOCIETY BRAND CLOTHES
Scott Bros
425-427 SO. SPRING ST.

LAST WEEK PRE-INVENTORY SALE

Phenomenal Reductions On Suits Half Price and Less

Particular mention is made of three lots—Reduced regardless of cost to

$10.00 $14.50 $18.50

New fall suits are arriving almost every day and demanding room.

THIS NECESSITATES THE IMMEDIATE AND ABSOLUTE CLEARANCE OF ALL REMAINING SPRING GARMENTS.

This last week of the sale offers tremendous reductions on desirable spring suits. The magnitude of the savings should arouse the interest of every woman planning the purchase of a new suit. Remember, these are not "special" suits bought for a sale, but every garment is taken from our regular stock and maintains the "Ville's" high standard of quality, style and finish. The assortment includes both plain tailored and fancy models, and some of the season's most popular fabrics and colors.

Even if you are not thinking of purchasing another suit, you should see these astounding values—for there is no argument so persuasive as a personal inspection of this greatly underpriced merchandise.

Mildred Dresses
For Large Women
Sizes From 39 to 53, $3.95 $5.00 $7.50

Just Received a New Assortment

Our buyer, while in New York, fortunately purchased a large lot of extra sized dresses, at such a favorable concession in price that we are permitted to sell them

At Much Less Than Regular Worth

If you have had difficulty in finding large-sized dresses that fit perfectly—come to the "Ville" and your troubles will be eliminated—for these dresses are especially designed to fit stout figures.

Cool and comfortable summer dresses made of striped tissue, ratine and cotton foulard. Some of the dresses are tastefully trimmed with a touch of embroidery, and have collars of colored taffeta.

MATERNITY DRESSES $5.00—Just received this line of dresses in natural linen and neat striped tissue. Never before have we shown Maternity Dresses at the popular price of $5.00 each.

VILLE DE PARIS
317-325 SO BROADWAY 312-322 SO HILL STREET
A. FUSENOT CO.

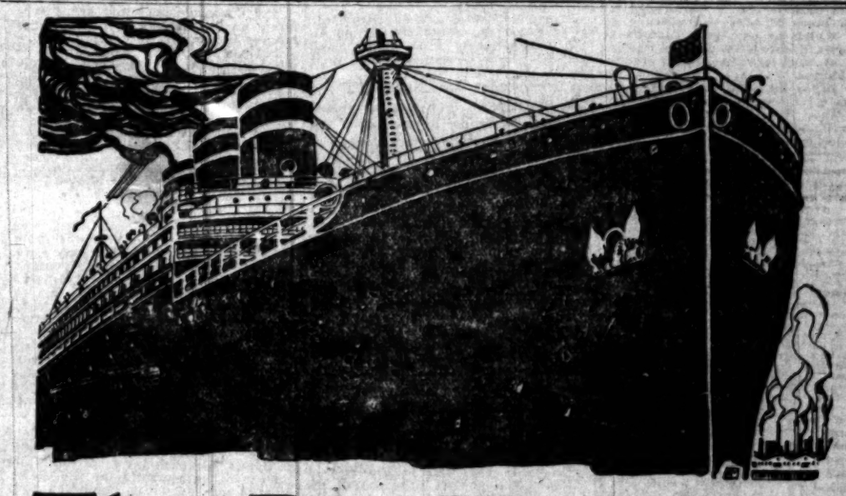

The Big Harbor Excursion Tomorrow

Daniels' Day, Wednesday, July 23

25c Special Cars Leave Yards of the Pacific Electric Railway, 7th and Central, at 9:30 A.M. Sharp 25c

Biggest Day of the Harbor Season

Get Tickets at Our Office Today or Tonight

See the Great Harbor as Secretary Daniels will see it. Take this great trip by trolley and boat, through the channels and out to sea—20 miles on the water. Complimentary luncheon at Harbor Industrial Tract.

Office Open Until 9 o'clock Tonight to Accept Reservations

Telephone if you cannot call. Out-of-town investors, write at once.

CAMPBELL & BENTLEY
Selling Agents, C. F. W. Palmer Syndicate, Owner.
Home 60521. 820-821 Story Bldg., Cor. 6th and Broadway. Main 7468.

"Schedule K" sale of tailoring in full blast.
Haber & Co. TAILORS
480 S. Spring St. 533 S. Broadway.

Mazawattee TEA
EARL COWAN CO., Importers.
465 East Third St.

Beautiful HERMOSA BEACH
Free auto and trolley excursions daily.
For information call
HERMOSA BEACH CO.
704-5 Hollingsworth Bldg.
A4846 Main 574

A2076. Main 6250.
LAUNDRY AT COST.
From Friday noon to Saturday 2 P.M., at all of the 51 downtown
THREE C LAUNDRY STORES

WHALEBONE METHOD —NO— ROOF
PAINLESS DENTISTS
437 S. BROADWAY
CROWNS-22 K $4
PLATES... $8
WORK GUARANTEED

S. NORDLINGER & SONS,
DIAMOND MERCHANTS,
631-633 South Broadway

Cities and Towns South of Tehachepi's Top—Los Angeles County News.

Pasadena.

HOPE TO DECIDE ON LANDSCAPE.

Educators to Be Architects for a Day Today.

Eight Men Escape Unscathed in Auto Accident.

City Traffic Ordinance Is Jabbed by Offender.

PASADENA, July 22.—The Board of Education will today inspect the new Polytechnic High School grounds and definitely decide on what improvements are to be made in the way of a lawn and trees. The plans for these are included in the general scheme for the group of buildings, but there are several minor considerations on which the board has not yet made up its mind.

As soon as this inspection is made bids for the work will probably be advertised for, so that the grounds, exclusive of permanent walks, may be got ready by the opening of the fall term of school. Only temporary walks will now be put in, as the ground is soft and will settle considerably.

It is the intention of the Board of Education to make the grounds in front of the Administration Building and between the other two large buildings one of the show places of the city that they may be in keeping with the buildings themselves. There will be a sunken garden extending from a line about thirty feet from the street back almost to the Administration Building. Some trees will be set out but not a great many, and there will be suitable flower beds.

HAVE NARROW ESCAPE.

Eight men came practically unscathed from an accident early yesterday morning in which a heavy truck belonging to the Southern California Edison Company rolled 100 feet down an embankment near Devil's Gate. What is more, the car landed right side up with the engine still going.

Lewis J. Fitzsimmons, who was driving the car when the edge of the road sloughed away and let it go over, remained at the wheel until it came to a standstill. All that saved him from death or serious injury was the fact that he became entangled in such a mass of wire and other material, which at the start downward slid forward onto him, that he was in a sort of large snowball and immune from bumps.

The other men, L. P. Robbins, L. Belden, S. D. Anderson, A. R. Porter, J. S. Jiles, H. C. McClennehen and Elmer Wilson, all jumped when they saw what was about to happen. Only Robbins was hurt. He landed against a tree and was bruised about the chest, and his left leg was cut by the sharp spur of a pole-climber he wore on his right leg. The truck was not greatly damaged.

The Edison Company workmen were on their way to a job in La Canada when, while descending a makeshift road that has been built for use while the Devil's Gate bridge is in course of construction, they met a carriage. The road is narrow and in order to give the driver of the carriage plenty of room to pass them Fitzsimmons took the truck to the very edge of the road. The dirt under the off wheels was soft and almost immediately slid out from under them.

"Look out boys, she's going over," he called, and the others, who were sitting in the rear of the truck, jumped.

The chauffeur attempted to steer the truck around the stones in the course it had taken, but it got beyond his control and rolled over four times.

TEARS ORDINANCE UP.

Declaring that he would almost rather go to jail than pay what he termed an unjust fine of $1 which had been imposed on him by Police Judge McDonald, Benjamin Folsom of No. 727 South Orange Grove avenue, yesterday took a succession of jabs at the city traffic ordinance that left but a few shreds of the law.

"Your traffic ordinance is simply a species of cheap petty larceny," he said after he had been fined on conviction of a violation of the regulation as to where automobiles shall be left standing on the downtown streets, "petty larceny carried on by the city against the citizens. If you will detail an officer to accompany me I will guarantee to have a hundred violators of the ordinance in court tomorrow morning. Your officers enforce only a few sections of the law. Not even they can tell whether or not a citizen is on the right side of the 'dead line.'

"I am going to see the City Commissioners. I can give them absolute proof that the ordinance is being only half enforced. If they are no better than the old City Council we have indeed fallen on evil days. Your Chief of Police himself declares that the ordinance is a stench in the nostrils of your citizens. If the Commissioners heed the voice of the people and amend the ordinance in September, when they will be allowed to by the charter, I can give them valuable pointers on it.

"The stripes that are painted on the pavement cannot be distinguished five days after they are placed there. Signs are the only successful way out of the difficulty. Citizens now don't know, and cannot tell, whether they are violating the law or not. I don't want to be branded as a criminal, but I would rather go to jail than pay such an unjust fine if there were no prospects of relief."

Judge McDonald agreed with Folsom that signs should be put up so that automobilists may know how to treat to street crossings they may come.

SEARCH FOR SISTER.

Ensign Bagley, Camp No. 30, Spanish War Veterans, of this city, has started a systematic search for a sister of a late member of the camp, Frank Tallow, who was killed in the Vineyard Station wreck, who is believed to live in America. It was at first thought that Tallow, who came to the United States from Russia, had no relatives here, but later developments have satisfied the Spanish War Veterans that there is a sister, who is now heir to an estate left by the gardener.

Tallow was reticent concerning his life in Russia and the circumstances of his coming to this country, and for that reason it is difficult to obtain information regarding him. Ensign Bagley Camp has sent out circulars to the other camps of Spanish War Veterans and it hoped thus soon to learn the whereabouts of the woman who is sought.

CITY BRIEFS.

The rain that fell in the two or three sprinkles that occurred in the last two days has added one-hundredth of an inch to the annual precipitation record. It has rained ten times in July since 1886.

W. F. Knight, president of the Pasadena Board of Trade, has been appointed district representative for Los Angeles county of the California Celebration Committee, whose aim it is to gain for California a reputation as the playground of the world.

Superintendent of Schools Rhodes yesterday announced that this year Pasadena put in its order with the State for free text-books exceptionally early and that he hopes to see all of the books that have been asked for on hand in the city by September 1.

C. W. Henry of Los Angeles was fined $50 yesterday by Justice of the Peace McDonald after he had pleaded guilty to leaving a camp fire burning near Sturtevant's Camp in Santa Anita Canyon.

The Pasadena Realty Board held its July dinner at the Hotel Maryland last night. About thirty attended. Matters of interest to the organization were discussed.

Hotel Vista del Arroyo, Pasadena. —[Advertisement.

Consult Drs. Shores Today

DON'T GIVE UP HOPE BECAUSE OTHERS FAIL, even though you have treated a long time and received no benefit. Drs. Shores & Shores offer you the result of their twenty years' exclusive Specialty practice—an honest opinion on your case FREE, and a cure if the case is curable. Low rates; easy payments—medicines free to patients. Consultation and examination free to all.

Specialties—
Catarrh
Deafness
Asthma
Chronic
Bronchial
and Lung
Trouble
Goitre
Epilepsy
Rheumatism
Hay Fever
Stomach
Liver, Heart
Kidney
Skin and
Bladder
Troubles
And All
Chronic and
Nervous
Diseases
that are
Curable.
Both Sexes.
Call or write.

DRS. A. J. & G. W. SHORES, Rooms 222 to 225 Henne Building, Third and Spring Sts. ENTRANCE 125 WEST THIRD ST., LOS ANGELES, CAL. HOURS: 9 a.m. to 5 p. m.; Evenings, 7 to 8; Sundays, 10 to 12.

KIDNEY
Troubles. Pain in the back. Burning or Smarting when urinating. Puffiness under the Eyes. Heed these warnings. Bring a sample of urine and have it tested free.

ECZEMA
This affliction often baffles the skill of the regular doctor—and tries the patience of the specialists—but our methods have proven successful in so many cases that, no matter who has failed to cure you, it is worth your time to consult us. Do not delay.

HEAD AND THROAT CATARRH.
This form of catarrh is most common, usually resulting from neglected colds. Successfully treated with little cost by Drs. Shores & Shores' famous treatment. Is your head stopped up? Does your nose discharge? Is your nose sore and tender? Is there pain in front of the head? Is your throat dry in th morning? Do you sleep with your mouth open? You can be easily cured now. Don't let it run into complications.

STOMACH AND LIVER.
If you have distress and bloating after eating don't neglect treatment. Catarrh of the stomach is a most common ailment and can be cured, but remember, a cancer of the stomach is incurable. Do not neglect stomach and liver trouble. Consult doctors that know how to cure.

Santa Monica.

MAYOR BALKED BY COUNCILMEN.

City Attorney Retained Over Executive's Head.

Charges Made and Denied by Legal Advisor.

Grand Jury Warns Against Dangers of Fire.

SANTA MONICA, July 21.—Following the reading of a remarkable denial of the charges of the Mayor, when that official called for his resignation, City Attorney Taft was retained by the City Council in session tonight. Taft declared in his written answer that the charges of the Mayor were "knowingly and maliciously false." The next move of Mayor Dow in his efforts to have Taft "fired" was not made public.

Mayor Dow stated in his letter to the Council last Monday that Taft was incompetent and cited instances of the preparation of the ordinances of intention to improve Fremont avenue by the attorney. Taft replies that the causes of the delay was not in the drawing of the ordinances but the mistakes in technical figures for widening the street and changing the grade furnished by the engineer.

Dow averred that the City Attorney should not be a member of a firm of lawyers which had for a client a public service corporation doing business here. Taft stated tonight that the only public service company that his firm was connected with was the Vawter Water Company, and this clientage did not in any way interfere with his duties as City Attorney.

Lastly, the Mayor charged that Taft refused to issue a complaint against J. E. Hackett, charged with arson, because he, Taft, could get a fee out of Hackett. Taft answers that the complaint was issued out of the office of Tanner, Taft & Odell.

The matter was threshed out in special session this afternoon, Councilmen Peasgood, Butler and Little voting against the retention of Taft, and Councilmen Berkley, Balsley, Brice and Brown, called the "Four Big B's," voting to turn down the request of the Mayor.

NOTE OF WARNING.

The Los Angeles county grand jury is hot on the trail of this city for not having better fire protection. The grand jurors think that there may be a repetition of the Ocean Park disaster and an "invitation" has been issued to the Mayor and City Council to appear before the jury and talk the matter over.

The letter from the grand jury, received tonight by Mayor Dow, is as follows:

"Hon. R. H. Dow, Dear Sir: It has been brought to the attention of the grand jury an intimation that your city is without adequate fire protection, and under present conditions there is likely to be a repitition of the Ocean Park disaster at any time. We will be pleased to have yourself and members of your honorable board meet with this jury next Friday morning at 10 o'clock, when we may go into the matter of fire protection in your city."

The Chamber of Commerce has asked the City Council to immediately purchase two fire engines, and lay such fire mains as necessary for the protection of the business and amusement district.

MALIBU LEMONS.

Four loads of lemons were brought to Santa Monica today from the Malibu ranch, sixteen miles up the Coast. It was stated by the ranchmen that the frost did little harm to the groves of the Rindge estate, and that an average of a half-dozen wagonloads of lemons would be hauled to market every day from the ranch for the next few weeks.

ANAHEIM SEEKS PLUM.

Would Secure Southern California Experiment Station of the State University—Other News.

ANAHEIM, July 20.—Anaheim is after the new experimental station which is to be located at some point in Southern California by the State Agricultural and Horticultural Department.

This is one of the principal things that the Anaheim Board of Trade has under consideration, and there seems to be an unanimous expression to secure the station if possible. The committee in charge is composed of Postmaster J. W. Duckworth, J. B. Neff, whose home is here, and who is connected with the State Agricultural Department, and Henry Adams. Their last report is that the chances are favorable for the location of the station at this point.

SUGAR FACTORY.

The wheels of the big sugar factory, just north of Anaheim, will be started the last of this week, and the sugar campaign will continue day and night until the end of November. The present plans of the local factory is to slice the first sugar beets for this year July 26. Deliveries of beets to the factory bins are expected to commence by the middle of the week and a few days thereafter the turning out of the granulated sugar will be begun. The warm weather that has been experienced for the past two weeks has ripened the sugar beet crop rapidly and it is anticipated that there will be no delay.

SUES WATER COMPANY.

The Anaheim Union Water Company is made defendant in a suit brought yesterday by E. Morlae for $592.

TULARE CANNERY OPENS.

Three Hundred Hands Packing Peaches—Sixty Thousand Cans to be Output First Season.

TULARE, July 21.—Three hundred hands are employed at the Tulare cannery, which opened for the season's run today. The pack for the few days will be exclusively on peaches. The crop is in excellent condition and a high-grade product will be maintained. From the present outlook the output of the Tulare institution will be 60,000 cases for the opening season.

Unseasonally hot weather has caused a serious dropping of the prunes and harvest of the French prunes will be begun this week in consequence. Ordinarily the picking starts from ten days to two weeks later. These prunes are used almost exclusively in this district in the production of brandy, and will be largely sold to distilleries and wineries.

SAYS ALL IS HAPPINESS.

Only The Chaffee Grants Believed to Be Peeved Over Father's Marriage Says Bride's Sister.

OCEAN PARK, July 21.—Mrs. Royal H. Wilson, wife of R. H. Wilson, jeweler at No. 151 Pier avenue, sister of Mrs. Ulysses S. Grant, Jr., who returned this morning from attendance at the wedding celebration and supper given by the son of the distinguished soldier and President and his wife, adds to the denial of family friction among the Grants as a result of the marriage. But Mrs. Wilson qualifies her denial.

"It is true that Chaffee Grant and his wife did not attend the wedding of wedding supper the week following," said Mrs. Grant, "but otherwise there was no unpleasantness. The stories that my sister was ignored by the relatives of her husband and that her own little boy was grieved over the wedding are absurd.

"There were only two members of the Grant family in San Diego, with their wives, at the time of the wedding. Ulysses S. Grant, III, who greatly esteems my sister, Mrs. Grant, was present at both wedding and following celebration. Chaffee Grant and Mrs. Chaffee Grant were not present. I understand that the trouble commenced with Mrs. Chaffee Grant. Anyway, one or the other of the couple, or both, think that their share of the Grant property will not be as great, now that U. S. Grant, Jr., is married. But all was harmony and felicitation at the wedding, and everything will be all right.

San Bernardino.

LYTLE CREEK GOLD STRIKE.

Mountaineer Causes Stir in Prospecting Circles.

Recall Election to Drive Out Anti-Caticker.

Miner Under Observation to Determine Sanity.

SAN BERNARDINO, July 21.—As a result of numerous rich samples of gold quartz being shown in the city today by W. W. Carlisle, for many years a resident of the Lytle Creek section, there is promise of a big gold rush to the south fork of Lytle Creek. Some of the samples displayed by Carlisle will run many hundreds of dollars a ton, but he persistently refuses to tell where they come from further than that his claims are in the south fork.

From the earliest days of settlers in this valley there have been extensive placer workings in the Lytle Creek section, some of the workings being immensely rich. A French company in the early days is reputed to have taken millions out of the workings.

Thousands of miners since those days sought the mother lode believed to exist in the upper waters of the canyons, but in all the fifty years none have succeeded in finding anything more than ordinary values.

The samples exhibited today by Carlisle, who is an eccentric character who lives at the forks of the canyon, have created much excitement and several old mining men are outfitting to go to the canyon in a search for the ledge Carlisle seems to have located.

RECALL ELECTION.

The first of the recall elections promoted by the goo-goo crowd backing Mayor J. W. Catlek in the effort to grab the entire city government, will be held tomorrow in the Third Ward when an effort will be made to lift the scalp of Councilman George Chambers, who refused to "take orders" from the bosses of the Catlek administration and so was promptly made the object of a recall fight.

Two weeks later a similar election will be held in the Fourth Ward in an attempt to lift the scalp of Councilman C. W. Smith, who also declined to swallow the dope handed out by Mayor Catlek and his followers. The fight has been a particularly bitter one.

UNDER OBSERVATION.

John Blake, an aged mining and business man of Kramer, has been brought to the County Hospital for observation, a complaint that he is insane having been made by E. R. Wells, a special Santa Fe officer.

Blake was twice tried for killing J. C. Steiner of Kramer, his defense being that he killed Steiner by mistake, having intended to kill J. W. Young. Blake was the central figure in a feud of many years' standing at Kramer, the killing resulting. After the trials he spent several months here in the city, but recently returned to Kramer and further trouble has ensued.

Blake is 80 years of age and a veteran of the Sepoy rebellion in India nearly sixty years ago.

NEWS NOTES.

Reports here this afternoon indicate that Jose Araiza, the leper who escaped several weeks ago from the county pesthouse while being detained for deportation to the Hawaiian Islands, has been captured at Cucamonga. He was first found at Chino and brought to the pesthouse, from where he escaped. He will be detained until arrangements for his deportation can be arranged.

Arthur Carlson, a newsboy, was seriously bitten this afternoon by a vicious bulldog which attacked him while he was riding his wheel. After a chase of several blocks the dog was captured and killed. Carlson is under the case of a physician.

BURNS ROAD AND TIRES.

Seventy Miles an Hour Registered on Speedometer—Heavy Fine Assessed at Covina.

COVINA, July 21.—Passing through the city like a bad dream, a motorcyclist who gave his name to City Recorder Wells as Harry Jones of Rialto, was chased almost to the Whittier line this morning, and brought back by the speed cop on a charge of speeding. Jones was traveling at the rate of seventy miles an hour over the San Bernardino boulevard.

When Jones struck the speed trap within the city limits he was traveling at the rate of a mile in forty-eight seconds. The speed trap is just one-sixteenth of a mile in length, and the speed cop's stop watch showed that Jones passed through in just three seconds.

A fierce race of motorcycles followed. Both machines traveled so fast on the boulevard between Covina and El Monte that the speedometers climbed above the registering mark. When the speed cop finally overhauled Jones, the tires on both machines were blistered and ruined.

When Jones was brought before Recorder Wells he made no defense. He was fined $150. The motorcyclist had $100 with him, which he paid, and his machine was held at the station as collateral for the remainder. Since Saturday there have been twenty arrests for speeding in Covina, with the nominal fines of $10 as the usual result.

MORE GIRLS WANTED.

DINUBA, July 21.—When canneries and packing plants of the Alta district started operations today there was an oversupply of workmen among the men and a distressing shortage of women and girls. The latter are depended upon for fruit cutting and much of the handling, and officials of the plants express a fear that owing to the shortage of labor this year among the women the season's work may be seriously hampered. Peaches, plums and Thompson grapes will be packed this week. There is an especial demand for young women who are experienced in putting up the best class of grape packages.

A Splendid Plunge,

horseback riding, etc., at Whittier's Hot Springs.

SOUTH PASADENA DIRECTORY.

Census of City Taken Soon to Be Made Public—Attorney Complains of Escape of Gas.

SOUTH PASADENA, July 21.—The new South Pasadena City Directory is now on the press, and will be ready for delivery within a few days. The present edition undoubtedly fills the long-felt want for a really reliable guide to the city. It contains 40 per cent. more names than any previous directory, has a strictly up-to-date list of streets compiled after a great deal of trouble to obtain the latest changes and additions, and in many ways will prove gratifying to citizens as a really first-class book. The book also contains a department of miscellaneous information, list of churches, lodges, clubs, city officials, etc.

An interesting item in connection with the compilation of the directory is that at the time the names were collected a census of the city was taken. The figures will soon be available and will be interesting as a conservative estimate of the actual number of persons living in South Pasadena.

The Chamber of Commerce has been back of this directory and the publisher has given the work his personal attention and supervision, endeavoring to make the edition a "booster" for South Pasadena.

PLENTY OF GAS.

"Nothing succeeds like making yourself heard," declares Attorney R. A. Moore, who presented a protest at the last Trustees' meeting regarding the escape of obnoxious gases from vent holes in the Pasadena farm main between Mission and Garfield streets, at the intersection of Elm. At that time Moore was incensed because no action had been taken by the Crown City Commissioners in response to his telephone message demanding instant relief from the offensive exhalations which were polluting the air in the neighborhood. Moore threatened to cement the holes if someone did not at once "get busy."

Pasadena has now heeded the "kick," for wooden plugs had been placed in all but one of the holes. The missing plug was supplied by Moore. It is claimed that at other points along the route of the sewer farm pipes vent holes are left open, allowing the escape of the unhealthful fumes.

Final arrangements are being made for the annual picnic of the Lincoln Park League, which will take place next Saturday, July 6, at Sycamore Park. The occasion bids fair to be one of the best of its kind. Even Billboards will take a back seat, for the Leaguers will be too busy enjoying themselves to bother about such obnoxious subjects. Dinner will be served at 2 o'clock. Following the picnic spread there will be informal addresses by prominent club members. A programme of fun and sports of a varied nature will be provided for the younger members of the picnic party.

The committee, which has been working for the success of the occasion, includes Fred W. Treen, chairman; Miss Anna Herron, Mr. and Mrs. George W. Penfield, Mrs. Caroline Adams, Mrs. W. T. Marvin, Mrs. F. W. Treen, Mrs. M. Aldridge, Mr. and Mrs. Mofit, H. D. Lanfair, Charles Cramer and C. W. Briggs, the league president.

Members of the Boys' Choir of the St. James Episcopal Church left today for Catalina Island on their annual outing, where accommodations have been engaged in Tent City for a ten days' vacation. Hikes, fishing, swimming and other diversions are planned. Rev. H. Wotten, rector of the parish; A. Scott Ormsby and Organist E. Tarbox are among the older heads who will direct activities.

SAILS FOR EUROPE.

Dr. W. Curtis Brigham, No. 1711 Monterey road, has gone to New York, from which city he will sail Wednesday on the steamship Amerika, arriving in London in time for the opening of the International Congress of Medicine, which sessions he will attend. After the congress the doctor will go to various European cities.

SUBMARINE INQUIRIES

Chilean Government Interested in New Cage Boat—Attorney to Hear Complaint.

LONG BEACH, July 21.—Manager John M. Chase of the submarine Boat Company today received a letter from Lieut. Jose Schroeders, naval attaché of the Chilean Legation, written on official stationery of the Chilean Commission, and on behalf of his government, asking for full information as to the new characteristics of the Cage submarine and whether it will be prepared to consider bidding upon new submarines for his government proposed to be built shortly.

Lieut. Schroeders is at present in charge of the first submarine ever built for Chili by the Lake Torpedo Company. He writes that he has followed with great interest all the newspaper articles of the local company, including the account of its world-breaking record of submergence.

Congressman Bell writes that he has submitted all the data in the Ashurst regarding the receipt of competitive bids on United States submarines in which the Cage people figured, underbidding two competitors by a million dollars, were not considered and that Secretary Daniels has taken the matter up with Admiral McReynolds.

IOWA DATE CHANGED.

For the information of the many former Iowans now residing in Southern California, J. J. Haldeman, president of the Iowa Society of Southern California, today announced that the annual picnic of the society has been postponed from the date Saturday in August to Saturday in August 23. This is done from the information given that because of the Catalina yacht race it will be impossible for the Pacific Electric to furnish cars from Long Beach for the picnic. Many Iowans who always attend

The programme being prepared by President Rominger and Mrs. Parsons include some of the prominent men of Iowa, who, having been sent Gov. Cummins, Senators Kenyon and Cummins every assurance that at least two of them will be present. Among the ex-Iowans, among them Hon. Thomas ex-Consul to Japan, Paul Dana and D. C. Collier of the Panama Exposition, have also been officers they will be present.

PILING TO BE CUT.

The concrete piling for the new amusement pier at the foot of Golden avenue have all been driven by the Mercereau Construction company, but will be allowed to season thoroughly before work is begun. The Mercereau people also have a contract for cutting the piling off at a profit by their experience in driving at Long Beach and will not attempt to cut the piling until the piles have had time to swells and heavy tides and storms have experience taught them that the ocean is no respecter of men.

HOLLY SUGAR FACTORY.

HUNTINGTON BEACH, July 21.—The operating season of the Holly sugar factory here will begin next Saturday with 400 men employed with an acreage which will furnish beets for a continuous run of four months, the factory being idle night or day. It is stated by the superintendent that about 1200 tons of beets will be sliced daily during much of the time. The factory has considered itself in a high-water mark during the seasons. The harvesting of the sugar beet crop of the district has begun and the neighboring towns are busy places. Thomas Hall, president of the sugar company of Oilcleth and Linoleum fame, announced at a special meeting of the Board of Trade last night that the company expects to be running here this fall and to employ forces of men as soon as the beets arrive.

Huntington Beach.

CONFERENCE SETTLES DOWN TO BUSINESS

HUNTINGTON BEACH, July 21.—At the Methodist camp-meeting here today, all the headquarters of the various activities were open for work before noon.

Evangelist John Brown's afternoon discourse was the first of a series devoted to Bible prayers, today's being the prayer of the Syrophenician woman, as recorded in the fifteenth chapter of Matthew. The evangelist declared that the three essentials in all true prayers are: Confession, definiteness and perseverance.

Among the features of the camp ground are two large tents which serve as the headquarters of the Woman's Home and Foreign Missionary societies, respectively. At each a conference will be held at 4 o'clock each afternoon to instruct workers from local societies in missionary facts and methods.

The tents are gay with flags and pennants and the walls are covered with views taken on the various home and foreign fields, each representing some phase of work financed by missionary societies of the Methodist Episcopal church. Mrs. M. Libby Alles, president of the Woman's Home Missionary society of the Methodist Episcopal church United States, is in charge of the Home work here, and will direct children's meetings at her tent every afternoon at 3 o'clock. Foreign work in the Frederick Stanley Tent, in charge of Miss Winifred Spencer, who has recently returned as a missionary from the Philippines.

Other prominent women who will take part in the meetings are Mrs. R. [illegible] secretary of literature; Mrs. [illegible] Evans of Whittier, secretary of Mexican migrant work; Miss [illegible] of Los Angeles, secretary of Chinese work; Mrs. Silas Reynolds of Los Angeles, secretary of Japanese work; Mrs. R. Green of Los Angeles, district president and corresponding secretary, respectively, of the Pasadena district; this conference; Mrs. [illegible] wife of the field secretary of the Methodist Hospital in Los Angeles; Mrs. W. Barnes of Santa Ana, and Mrs. McGee of San Diego, who will be prominent in the young people's work. Mrs. Minnie Mendenhall of Whittier, corresponding secretary of the Pasadena district W.H.M.S., and Mrs. [illegible] Welker, a deaconess of this district.

7% and the Best Security

Why worry about conditions? 7% Improvement Bonds issued by California cities are made by law a first lien against the homes, business houses and holdings benefited.

They are less affected by general conditions than any security we know of. We have handled them for years and have them always in stock and ready for delivery. Any amount required, $100 or $100,000.

Elliott & Horne Co.

325 West 3rd Street

Flashing Fire.

RETIRING PASTOR STIRS UP HEAT-LIGHTNING.

LONG BEACH, July 21. — The latent motives behind the exit of Rev. O. H. L. Mason from the pulpit of the Presbyterian Church bid fair to have the light of publicity peep in before the close of the week if the present temper of the elders and trustees continues at the same heat that was evident today when they were approached on the question of the commendatory resolutions adopted at yesterday morning's service, after being presented, without consulting the official board, by friends of the pastor.

Mason announced two weeks ago, in answer to rumors floating about, that he would not resign, then left town suddenly and from Berkeley mailed a formal note of resignation. The night the congregation considered it he appeared in person and dominated the session which accepted the resignation.

A note of appreciation, issued June 24 and signed by Clerk Johnson, was also given publicity, without the date, which drew from Johnson and Dr. A. T. Covert, a member of the Sessions Board, that the testimonial was issued at the time when Mason had decided to accept an advisory council's advice and leave the city, intimating that subsequent developments might have tempered the note.

These statements apparently aroused the pastor's friends and yesterday morning, during the regular church announcements, L. B. Palmer, a member of the church but not an officer, presented the resolutions of commendation and asked for a vote. It was "practically unanimous," say his friends, but members of the official board declare that only about one-third voted affirmatively and the rest remained seated save seven who stood when the negative vote was called.

These seven are said to have been Rev. James H. Mateer, C. F. Iredell, Albert Johnson, Dr. A. T. Covert, F. C. Yeomans, and John C. Forsythe, all of them prominent in the business and professional life of the city and old in harness in the church.

W. Patton Wilson, an elder who entered the auditorium just after the vote, said today that he would have been counted with the negative vote had he been present. "I think it is high time the officers of the church took some further definite action as a result of this out of the way procedure," said he today.

Another member, a trustee and one of the church leaders, said today, "I cannot predict what the official board will do now, but I know what I think they ought to do. It was a great mistake to bring that resolution up yesterday. Its adoption not only leaves the officers of the church in the wrong light, but leaves the church in what I consider a bad fix."

Any two members of the official board can call a meeting and it was hinted today that a called meeting will be held sometime this week, as Dr. Mason, it was announced last night, would officiate at the church services next Sunday. It is significant that the three members of the sessions, Messrs. Wilson, Iredell and Johnson, who are to present Mason's resignation, accepted by his congregation to the Los Angeles presbytery, are three of the seven who yesterday voted against the resolutions.

It was stated today that more information developed at the recent sessions meeting than has been given out officially for publication and that at the called meeting to be held a more complete report will be available in order to place the church officials in what they assert will be a proper light before the public and also the members of the congregation.

ILLEGAL FISHING.

AVALON, July 21.—Three San Pedro fishermen and 2400 feet of set net were taken this morning by Assistant State Fish and Game Commissioner Pritchard while cruising the island near Johnson's Landing early this morning in the launch Torqua. The nets were in three pieces and each length was anchored at both ends by heavy rocks and was not left to drift free with the tide. All three nets were taken out of the water within 200 yards from the shore line. The owners of the nets were allowed to go to San Pedro. Pritchard states that every market fisherman along the coast has been notified that set nets are not allowed, and that those using them are subject to fine and imprisonment.

For the benefit of those of our patrons who may be interested in selling direct to the consumer, butter, eggs, dressed and live poultry, pigeons, rabbits and hares, home-made sausages, preserves, vegetables, needlework, handicraft and other articles could be delivered by Parcel Post, The Times has made in its classified section a special classification entitled,

"MARKET FOR MARKETERS"

Reducing the High Cost of Living by Bringing Producer and Consumer Into Direct Communication.

This new advertising feature of The Times will enable our patrons to materially increase their income by selling the products of farm, dairy and orchard, and home-made articles, direct to consumers, making delivery through the inexpensive Parcel Post.

The Times thoroughly and completely covers Los Angeles and Southern California, the San Joaquin Valley, Arizona and New Mexico through its "Liner" section, a money-making want order or business can readily be established.

The regular rates of 1 cent a word per insertion and 1½ cents a word per insertion Sundays, will apply to advertisements under the "Market for Marketers" heading.

THE TIMES-MIRROR COMPANY.

nty News.

MARINE INQUIRIES.

Chilean Government Interested i New Cage Boat—Attorney-Gen to Hear Complaint.

LONG BEACH, July 21.—Gen anager John M. Cage of the Su arine Boat Company today rec letter from Lieut. Edgar W hroeders, naval attaché of th ilean Legation, written upon the ial stationery of the Chilean Na ommission, and on behalf of his gov rnment, asking for full informatio to the new characteristics of th age submarine and whether Cag ill be prepared to compete in th idding upon new submarines whic e government proposes to contra hortly.

Lieut. Schroeders is at Seattle in harge of the first submarines bui uilt for Chili by the Lake Boat ompany. He writes that he has fo owed with great interest all the ne aper articles of the local submar ncluding the account of the rec orld-breaking record of submar nce.

Congressman Bell writes that h as submitted all the data to Secr shurst regarding the recent com ive bids on United States submar n which the Cage people, though f erbidding two competitors by le illion dollars, were not even sidered and that Senator Ashurst aken the matter up with Atty.-G cReynolds.

IOWA DATE CHANGED.

For the information of the 1,50 former Iowans now residents Southern California, J. A. Rennic president of the Iowa Association Southern California, today announ that the annual picnic at Bixby Pa has been postponed from the se Saturday in August to Satu August 23. This is made necess from the information given the com that because of the Santa Monica race it will be impossible for the Pa cific Electric to furnish car service Long Beach for the 20,000 or 25,0 Iowans who always attend.

The programme being arranged President Rominger and Secre Parsons include some of the m prominent men of Iowa, invita having been sent Gov. Clarke, S Senators Kenyon and Cummins every assurance that at least one them will be present. In addi ex-Iowans, among them E. C. Bol ex-Consul to Japan; Paul C. Ha and D. C. Collier of the San Di Panama Exposition, have assured officers they will be present and spe

PILING TO BE CURED.

The concrete piling for the Berna lar amusement pier at the foot Golden avenue have all been dri by the Mercereau Construction C pany, but will be allowed to s thoroughly before work is beg The Mercereau people also desire profit by their experience at Hers Beach and will not attempt to dr the piling until the present gr swells and heavy tides subside. T experience taught them that ocean is no respecter of man's wis

HOLLY SUGAR PROSPECTS.

HUNTINGTON BEACH, July 2 The operating season at the H sugar factory here will begin Saturday with 400 men employed with an acreage which will b beets for a continuous run of four months, the factory never idle night or day. It is believed the superintendent that as muc 7500 tons of beets will be sliced during much of the time, altho factory has considered 1000 tons a high-water mark during past sons. The harvesting of the sugar beet crop of this section begun and the neighboring fa are busy places. Thomas B. W president of the newly-organize cific Oilcloth and Linoleum Co announced at a special meeting of Board of Trade last night that company expects to build a fa here this fall and to employ a f force of men as soon as the ma arrives.

...ton Beach.

SETTLES
N TO BUSINES

...sionary societies of the Southern ...fornia conference.

Mrs. M. Libby Allen, field sec... of the Woman's Home Missionary ...ciety of the Methodist Church of United States, is in charge of ... Home work here, and will hold ...dren's meetings at her home ... every afternoon at 2 o'clock. ... work in the Foreign tent is in ch... of Miss Winifred Spaulding, wh... cently a missionary in the Philip...pines.

Other prominent women who ... take part in the missionary ... ences are Mrs. R. C. Jones, ... secretary of literature; Mrs. ... Evans of Whittier, secretary of ... migrant work; Miss Laura Cha... Los Angeles, secretary of the ... work; Mrs. Silas Sprowls and Mr... R. Green of Los Angeles, ... president and corresponding ... tary, respectively of the W. F. ... this conference; Mrs. J. C. ... wife of the field secretary of the ...odist Hospital in Los Angeles; ... W. Barnes of Santa Ana, and ... McGee of San Dimas, who are ... nent in the young people's work; ... Minnie Mendenhall of Whittier, ... responding secretary of Los ... district W.H.M.S., and Miss ... Welker, a deaconess of San Fra...

...r patrons who may be interested ... butter, eggs, dressed and ... ...s, home-made sausages, fruits ... handicraft and other articles ... The Times has made it its "...ttled,

R MARKETERS

...Living by Bringing Producer ...Direct Communication."

...of The Times will double ... their income by selling the ... home-made articles, direct to ... the inexpensive Parcel Post. ...mpletely covers Los Angeles, ... alley, Arizona and New Mexico. ...ney-making mail order or local ...

...word per insertion will do it. ...days, will apply to advertising ...ing.

...RROR COMPANY.

The Los Angeles Times

XLIIRD YEAR. TUESDAY MORNING, JULY 22, 1913.—4 PAGES. PART III.

Broken.

G ROMANCE NDS DISMALLY.

r Belle of Younger Set Asks Separation.

Wealthy Manufacturer, Charging Cruelty.

d a Year Famed as a Western Beauty.

...s little more than a year of ... the romance of Mr. and ... Wilfred Tuthill of New ... which began two years ... the successful search ... Mrs. Tuthill for a lost dia... has ended in the separa... the young couple.

...e admitted yesterday by ..., who formerly was Miss ...ice Armstrong, a popular ...n society girl. She arrived ... New York yesterday to ... mother, Mrs. F. W. Arm... No. 445 South Manhattan ...

...fore leaving the East ... quietly filed suit for ... and alimony, charging her ... with desertion and cruelty.

...a wealthy New York brick ..., set forth in a cross- ... that his wife had "flirted" ...ial trip with a young Uni... Michigan law student, and ... his answer that the flirta... continued after their mar... that the embryo barrister ...ed east on the honeymoon ...

...band and her parents vig... Tuthill's accusations and ...e accusation is just a bi... meanness on his part."

...ouple were married here ..., 1912. The wedding was ...e society events of the sea... had met only the winter ... Tuthill invited the then ...ming to go to the theater ...

...ed the play Miss Armstrong ...valuable diamond ring.

...ring was discovered the ... editor laid aside all other ...ould he had exhausted every ... a search that finally re... restoring the ring to its ...ner. The incident resulted ...rance between them when ... returned to her Cal... The following sum... engagement was announced. ...after the wedding Mrs. Tut... in her complaint in the ...courts, her husband treated ... At one time, she asserts, ...t was so severe that her ...guest they were at the ...the young husband out ...

...ly returned to their home, ...his cruel treatment was ...and she began legal action ...tion and alimony. Mrs. ...for several weeks serious... ...of her nervous condi... by worry over the un... outcome of the year-old ...

...Armstrong, the mother, de... today that a story of ex... connubial unhappiness would be ...if the case reached the courts, ...would say nothing further.

...a member of a prominent ...Brooklyn, is a graduate of ...

Separation Suit Stirs Society.

Mrs. Arthur Wilfred Tuthill,

Of New York City, formerly Miss May Bedice Armstrong, a Los Angeles society girl, who admitted on her arrival here yesterday that the "diamond ring romance" has come to an end. She is suing the rich brickmaker for a separation, alleging desertion and cruelty.

Tomorrow Night.

THREE THOUSAND MEN TO GREET NAVY'S SECRETARY.

SECRETARY of the Navy Daniels and his party will pass through Los Angeles this afternoon on the way to San Diego from San Francisco. They will arrive at 2:45 o'clock over the Southern Pacific and depart at 3 o'clock over the Santa Fe. The party will return to this city late tomorrow afternoon, probably by boat.

More than 2000 tickets have been issued for the Chamber of Commerce smoker to be given tomorrow night at Shrine Auditorium in honor of the Secretary. Tickets to the smoker are free to the members of the chamber and their friends.

The following committees have been appointed to assist in the entertainment of Secretary Daniels:

Hotel and Station—J. S. Mitchell, R. N. Bulla, Walter Lindley, R. W. Fridham, Gen. Adna R. Chaffee, D. P. N. Little, S. F. Zombro.

Drive Around City—J. C. Drake, Edward Doheny, W. D. Woolwine, A. B. Cass, F. Q. Story.

Smoker and Entertainment—L. K. Chase, Frank Simpson, L. M. Cole, Robert M. Allen, James A. McBride, W. M. Brown, Edward Winterer, Frank True, George Rice, Jr., A. Y. Soule, Grove Ketchum.

Harbor—Willis H. Booth, Gen. Robert Wankowski, A. J. Copp, Jr., C. W. Pendleton, Force Parker, R. W. Hill, R. H. Miner, Frank Flint, Paul Shoup.

This committee of women will look after the pleasure of Mrs. Daniels: Mrs. Arthur W. Kinney, Mrs. E. L. Doheny, Mrs. Willis H. Booth, Mrs. C. W. Pendleton, Mrs. W. G. Hutchison, Mrs. William D. Stephens.

"We believe that arrangements have been made to make the stay of the Secretary and Mrs. Daniels most memorable," Secretary Wiggins of the chamber said yesterday. "The rush of applications for tickets indicates that there is unusual interest in the smoker. A very interesting programme has been arranged for the smoker, which combines speaking and music in a pleasing manner."

This is the official programme, as issued yesterday by the chamber: Selections by the orchestra; whistling solo, "Summer" (Chamiade,) Margaret McKee; called to order by President Kinney; Secretary Josephus Daniels, introduced by Mayor Rose; address by Secretary of the Navy, Hon. Josephus Daniels; response, Joseph Scott; "Our Harbor," Oscar Lawler; selections by the orchestra; vocal solo, "Ernani in vola mi," opera "Ernani" (Verdi,) Miss Blanche Lyons; whistling solo, "The Invitation" (Owen,) Margaret McKee; selections by the orchestra; vocal solo, "My Hero" from "The Chocolate Soldier" (Straus,) Miss Blanche Lyons; illustrated lecture on the Panama Canal, G. G. Johnson.

Both the Secretary and Mrs. Daniels will be guests of the North Carolina State Society at dinner at the Alexandria at 6 o'clock Thursday evening. Reservations have been made for sixty persons. The committee in charge of the arrangements for the dinner is composed of Nathan Newby, chairman; Dr. Randolph W. Hill and Dr. L. M. Powers.

ENTERTAINMENT PLANS.

Chamber of Commerce Committees to Tender Military Party Luncheon and Harbor Trip.

Tentative plans for the entertainment of Secretary of War Garrison, Chief of Staff Wood and Gen. Aylshire of the United States Army, who are to arrive here at noon Saturday, were made yesterday by the committees on fortifications and on military and naval affairs of the Chamber of Commerce.

Under these plans the party will be tendered a luncheon at the Alexandria Saturday, followed by a trip to the harbor to inspect fortification sites. Further plans will depend on the wishes of the guests.

Not So Easy.

FLAYS PETTED, PAMPERED BOY.

Judge Denies Ferris Writ of Habeas Corpus.

Jail Place for Juggernaut Driver, He Says.

Rich Young Speeder's Sent Sadly Back to Cell.

Judge Cabaniss, one of the most experienced jurists who ever comes to Los Angeles to hear criminal cases, yesterday excoriated Ralph Sterling Ferris, the speed maniac who has been chafing under the wholesome restraint of the County Jail because his friends have not come forward with necessary bail.

Lawyers retained by the young man who has a record breaking the State and city speeding laws appealed to Judge Cabaniss to reduce bail, using the well-worn writ of habeas corpus as a means to the desired end.

"I think it will not hurt this petted, pampered young man to remain in a quiet place until the time of his trial on a charge of speeding," said the judge, looking at the defendant who sat moodily beside his attorneys.

"When I sat on the police bench in San Francisco I was known as a magistrate who believed in low bail when I felt sure the defendant would be on hand for the trial. That is the purpose of bail. In this case I think it is well to keep the young man in seclusion for a time, where he cannot violate the law."

"I do not believe in letting young men race around with their juggernaut machines endangering life and limb. The public is entitled to protection."

The judge also remarked that if his own son were the defendant he would feel the same under the admitted facts. The writ was denied and Ferris remanded, with his silk stockings and gold monogram cigarettes, to the County Jail.

As the youngster has thousands of dollars back of him he will not lack for a skillful legal defense when he is tried for speeding tomorrow in Justice Young's court. Not desirous of depending upon the mercy of the court, the defendant's counsel have asked for a jury.

The District Attorney is determined to make an example of Ferris for he says that a boy of 21 who speeds through the county highways at forty miles an hour, kills a boy and imperils the lives of law-abiding citizens is not safe at large.

It is believed that the only way in which Ferris can make his peace with the county authorities is to agree to go back to the cattle range in Wyoming and take his racing car with him. Deputy District Attorney Doran is going to retry the manslaughter case first, however. If convicted the defendant is likely to get a penitentiary term because of his numerous escapades and his bad record as a reckless speeder.

Important.

TO GUARD THE LIVES OF TRAVELING PUBLIC.

Two inquiries of Great Significance Centering About Vineyard Junction Wreck Today—The State Railroad Commission to Investigate Pacific Electric's Operating Methods and Equipment—City Conference.

TWO investigations, both of which have as their object the elimination of such disasters as that which reaped its toll of death and injury at Vineyard Junction ten days ago, will be held here today, with the State Railroad Commission and Board of Public Utilities as the respective investigators.

Operating methods and equipment of the Pacific Electric are given as the precise points on which the State Railroad Commission, represented by President Eshleman and Commissioner Edgerton, will seek enlightenment. As a concomitant of these the Pacific Electric will be called on to show cause why the automatic blocking system should not be extended to all lines of the company. The Board of Public Utilities, on the other hand, will delve into the broad subject of throwing all possible safeguards around the public, both in its transit over the common carriers and in its passage on and across public highways.

The State Railroad Commission investigation will be held in the Supreme Court rooms in the Bullard building and will begin at 10 o'clock. The Board of Public Utilities hearing will be staged at 2:30 o'clock in the City Council chamber.

SEEKING RESULTS.

Unusual interest attaches to the State Railroad Commission's investigation for the double reason that it will not only be thorough, but is almost certain to be productive of far-reaching results in electric-line operation, both in Southern California and in other portions of the State. For instance, the commission may order the immediate placing of all Pacific Electric lines under block operation. According to Pacific Electric officials, this would call for the expenditure of between $500,000 and $750,000. It also is not beyond the range of possibilities that a complete change in train-handling methods may be recommended, with the best principles obtaining on steam lines as a fundamental. Steel equipment also is a possible order.

At present the Pacific Electric has a number of lines under block operation. Contracts also have been let for the installation of automatic blocks on the Venice Short Line from Windward avenue, Venice, to Vineyard Junction, nine miles, and on the Pasadena Short Line from the west approach to the Los Angeles River bridge to the Indian Village, three miles. There are a number of lines, however, that are operated under what is called the "street-car system" and for which no provisions otherwise have yet been made. There also are a number of junction places that are not protected by interlockers—Covina Junction is an instance.

No Pacific Electric officials have been directly subpoenaed to appear before the State Railroad Commission. President Shoup stated yesterday, however, that all department heads will be on hand ready to testify.

BY THE CITY.

President McReynolds of the Board of Public Utilities has asked the Mayor, the City Council, the County Board of Supervisors, President Shoup of the Pacific Electric, Vice-President Dunn of the Los Angeles Railway Corporation, General Manager Nutt of the Salt Lake, Acting General Manager Hibbard of the Santa Fe and General Superintendent Platt of the Southern Pacific to be present at the hearing before that board. One of the most important subjects to be discussed will be the elimination of grade crossings, though suggestions will be invited on a host of other subjects related to the safeguarding of life and limb.

With two such important investigations imminent, Pacific Electric officials were busy yesterday preparing tables covering the finances of the company, the receipts, expenditures, and the like, as well as maps showing interlocking and block-signal operation, existent and proposed. The more abstruse features of automatic-signal operation will be covered by drawings. In fact, Pacific Electric officials hope to appear before both inquisitorial bodies with the most ample information possible on train operation as it is practiced on that road.

STARTED BY "TIMES."

Peter Clarke MacFarland Says He Sold His First Story to This Journal Twenty Years Ago.

Peter Clark MacFarlane, the New York magazine writer, began his career as an author twenty years ago when he was a clerk in a railway office in Los Angeles. He told about it yesterday at the Lankershim, where he is a guest.

"I sold my first story to The Times along in the early '90s when I was in the employ of a railroad here," MacFarlane said, "but it was fifteen years after that before I gave all of my time to the writing game. I gave up my position with the railroad to become an actor. After a year on the stage I became a minister in the Christian Church and preached four miles from the place where I had died as King Lear."

MacFarlane said that he will gather information for some phase of the development of Los Angeles, probably the harbor. Mrs. MacFarlane and their children have taken a cottage at Santa Monica for several weeks.

CONFIRMATION OF MUTES.

Bishop Johnson will administer the apostolic rite of confirmation at St. Paul's Pro-Cathedral at 8 o'clock tomorrow evening. The class will be presented by the Rev. J. H. Cloud, missionary to deaf mutes. The bishop's sermon will be interpreted into the sign language by Miss Pearl Herdman, a teacher in the St. Louis school for the deaf.

Three Years Old and Three Peas in the Same Pod.

Center of attraction at the big Better Baby Show,

Which opened on top of Hamburger's yesterday afternoon. They are the Bever triplets, Orena, Reona and Ramona, children of Mr. and Mrs. M. E. Bever of Anaheim.

Almost Too Much.

BABIES SWAMP WOMEN AT BIG SHOW OPENING.

Flood of Gurgling Infants Inundates the Hamburger Roof Garden, Overflowing the Melting Pot and Filling Every Available Crib—Creditable Afternoon and Evening Programmes and Multifold Attractions.

THE Hamburger Roof Garden, where the "Melting Pot" fete is being held, swarmed with babies yesterday, and the managers of the affair, members of the Women's Million Club, were swamped by the infantile flood which poured in upon them on the opening day. Although the more than 600 babies who had been examined and "couponed" had been allotted to different days of the fete, some fear existed in many mothers' minds that their little tots would be overlooked in the shuffle and so over 150 tots were brought yesterday, which overtaxed the capacity for caring for them. The baby show was the main feature of the day, although a very pleasing programme was provided, both afternoon and evening.

Miss Josephine Doherty, a graduate nurse, but now active in club work, has charge of the baby show, and yesterday an educational demonstration for mothers was given by nurses from the County Hospital, in charge of Miss Susan Parrish, superintendent of nurses at that institution.

The instruction was along a general line of advice on the care of babies; a demonstration of the technique governing the preparation of modified milk; demonstration of a croup tent used in the modern treatment of croup in the home, which has proven very efficacious in battling that dread disease of children. It has been found that lack of knowledge on the part of mothers as to the preparation of modified milk is responsible for the high percentage of bottle-fed babies who do not thrive. The demonstration today will be in charge of nurses from the Clara Barton Hospital.

The demonstrations begin each day at 2 o'clock p.m., and babies, in order to be in the running for a prize, must be brought at least once, although attendance on only one demonstration is required of mothers.

(Continued on Second Page.)

Theaters—Amusements—Entertainments.

BROADWAY, Between 6th and 7th— Phones: Home 16677, Main 977.
Orpheum — Standard of Vaudeville
AMERICA'S FINEST THEATER—ABSOLUTELY FIREPROOF. Positively the Coolest Spot in Town.
Miss Norton & Nicholson
"A Dramatic Cartoon."
COOMBS & ALDWELL, Two Men Who Sing; SIMON, OSTERMAN & CO., "A Persian Garden;" FOUR ROTTERS, Gymnastic Wonders; ZELDA SEARS & CO., "The Wardrobe Woman;" JOE JACKSON, European Vagabond; MR. & MRS. GORDON WILDE, Animated Shadows; G. S. MELVIN, Versatile Scot. World's News in Motion Views—Symphony Orchestra Concerts, 2 and 8 p.m. Every night at 8, 10, 25, 50, 75c, Boxes $1; Matinee at 2 DAILY, 10, 25, 50c, Boxes, 75c.

PANTAGES Broadway Vaudeville— 10c 20c 30c
Matinee Daily, 2:30—Nights 7:10 and 9:00
The Cora Youngblood Corson Sextette
The Girls From the Golden West
Janet Adair & Hazel Hickey
A Ragtime Revelation
Ed. Vinton and His Dog, Buster
8 BIG ACTS

EMPRESS THEATER— SPRING STREET NEAR FOURTH. Sullivan & Considine Vaudeville.
HERE'S A GREAT BIG SUMMER SHOW
The Distinguished Character Comedian, Hugh Herbert
And company in Aaron Hoffman's celebrated classic of New York's Ghetto,
A Son of Solomon
SENSATIONALLY ARTISTIC
The Models De Luxe
IN LIVING REPRODUCTIONS OF FAMOUS PAINTINGS.
8 OTHER FINE FEATURES—10c, 20c and 30c—6 OTHER FINE FEATURES.

CLUNE'S FIFTH AND MAIN ST. THEATER—
2 REEL SELIG FEATURE.
THE NE'ER TO RETURN ROAD
BIG REGULAR BILL. NO ADVANCE IN PRICE. JULY 21, 22, 23.

CENTURY THEATER— Main St. Between 5th & 6th
Jules Mendel in "Heinz's Home Sweet Home," Supported by following all star cast
AL FRANKS CLARA HOWARD 10
WALTER SPENCER GALE HENRY 20
EARL HALL ESTHER KING 25
Amateurs Tonight
Two Shows: 7:45 and 9:15.

WASHINGTON PARK Ball Grounds— Washington and Grand Ave.
LOS ANGELES vs. SAN FRANCISCO
July 22, 23, 24, 25, 26, 27, 2:45 P. M. At VENICE SUNDAY, July 27th, 10:30 A. M. Take Pacific Electric cars to Entrance.

VISIT THE CAWSTON OSTRICH FARM—
SOUTH PASADENA. See the gigantic ostriches swallow whole oranges. See the young ostrich chicks. A most unusual sight. South Pasadena cars on Main street. Tickets at P. E. Depot or at our city store, 721 Broadway. Round trip including admission—50c.

Theaters—Amusements—Entertainments.

Between Seventh and Eighth Sts. Phones—Main 271; Home A5342.
A Real Hit
YOU WANT TO SEE A SMASHING BIG SUC—A SPEEDY, 60 HORSEPOWER SHOW—DASHING, ROMANTIC FARCE WITH A ...LLY FASCINATING STORY OF LIFE, LOVE ...LAUGHTER THAT'LL MAKE YOU FOR... ALL ABOUT THE WEATHER, DON'T MISS
Hawthorne, U. S. A.
...OROSCO COMPANY'S FLAWLESS PER...ANCE OF THIS LAST SEASON'S NEW ...E AND CHICAGO SUCCESS KEEPS 'EM ...HING AND HAS SET'EM TALKING—IN ...T IT'S ONE OF THE GENUINE DELIGHTS ...THE YEAR.
If You are Looking for a "Live One"—Here It Is,
...HOUSE WAS PACKED TO THE DOORS, SO YOU HAD BETTER ...SEATS EARLY TODAY. Popular Prices: Nights 25c, 50c and 75c. ...Matinee 25c, 50c and 50c.
...OROSCO'S BURBANK THEATER— Matinees Thursday, Saturday & Sunday.
A Sweeping, Sensational Musical Success
MADAME SHERRY'' SEATS FOR THIS BIG BURBANK HIT ARE NOW SELLING AT A RECORD-BREAKING PACE. Nights 25c, 50c and 75c. Matinees 25c and 50c.
...BETTER BABY SHOW—
...1 to 4 p.m. MELTING POT CARNIVAL—Tonight 7:30 to 10 ...Hamburger's Roof Garden. Lots of fun for all folks, young and old. ...High-class talent. Unique entertainment.
...ART THEATER— Grand Ave. Near 7th
...TRAVEL PICTURES'' New ...1 to 6, 7 to 11. Prices: Matinee 10c; Evenings 10c and 15c.

"The Times" Scholarship.

AT TOP OF TALLY BOX, SEEM AFRAID TO MOVE

George Maurer's High Count of Day Sent Him Up Fourteen — Harold Tilton Next — Smart and Southard Have Thousand Each — George Brown's Count Puts Him Up, Too—Interesting Letters.

Freda Thomas

Of No. 249 North Fremont avenue, little girl who wants a musical scholarship.

IT REALLY begins to look as though the first eight places at the top of the tally box were a sort of scholarship equator, upon which those big ones were becalmed. Nothing can move them, apparently. There they stay, day after day, occasionally brushing by one another, but always with a weather eye open to the way back. Polly, Waller, Little Webb, Weller, Lovelady, Tilton, Wilkins, and probably Helen Woodworth will be as becalmed as any of them, and stay right there, from now on. It costs points to remain in that upper nine, but they all manage to muster the points, and there they stay.

Do you know what I wish would happen? I wish one of the 'way down lower ones would take a shoot right into the midst of that high-flying flock and just scatter them right and left! Just supposing that, tomorrow, or next day, someone down there at twenty-something would plump down at first, or even second or third—and would wedge those firm ones out of line! What do you say? Who shall we pick out to do that wondrous thing? I think Maurer is equal to it. He did some wonders yesterday. Or the other George—George Brown—he is a straight shot.

There is another thing which this same typewriter is longing to write about. That is about the ones who reach the 5000 column. There are ever so many who are near it, but there are more who should be nearer. There are at least sixteen who can easily reach the 5000 column this week if they try hard. Look over the list and see who they are, and if you are one of them, take yourself in hand directly with the determination to accomplish this.

There is an especial reason why the scholarship manager wants every one thus located to make the greatest possible effort to reach the 5000 place this week. No explanations are in order, but—who will be first to get there? Who will be second? Let us leave no stone unturned to accomplish this, and quickly. Friends! Take notice! If your favorite is below the 5000 point, please do everything that you can to assist him or her to reach that place before Saturday next. There's a reason.

Courtesy is the key which unlocks many a door! Nowhere is this fact more apparent than in the scholarship contest. It was remarked about one of the little girls who is working very hard, that it was quite as much her courtesy as her work which told in her favor. "She never forgets to thank people for what they have done," said a gentleman who had observed her. "If they give her but the smallest number of points, she thanks them as cordially as though they had given her an annual, and she makes friends at every turn by her unfailing good manners."

"One good way for a man to get ahead and stay ahead is to use a head!" This is a motto which is good to carry with one into a scholarship campaign. Use your head, as well as your heels. Plan out a route and follow it. Adopt a system and adhere to it. This is what counts in the long run. For instance, take a certain district and give your attention to it for a certain length of time, until you have thoroughly satisfied yourself that you have seen everyone who is at all likely to become interested in your cause. Then take up another district. Another thing which counts in this campaign, is having certain times to work. Do not allow yourself to temporize. "I don't believe I'll go out this morning. I feel more like reading, or like loafing." If you have planned to go out and work, keep your promise to yourself. There is as much in the development of character gained through the work, as much in the campaign itself as in the rewards which come through the scholarships and other prizes won.

An eight months' subscription came in from Arizona yesterday and with it a note saying that the subscriber wished the points credited to the first Arizona contestant. Who will that be? No one has enrolled from Arizona as yet. Will not some one try it from that enterprising new State? There are evidently, persons who are ambitious to have a representative for that locality in the campaign.

Sperry Von Blarcom is following in Jerome's footsteps and is spending his time among the big business men. He was given one subscription yesterday which made him proud. Several of the boys had been importuning Peter Haack for a subscription and after thinking the matter over, Mr. Haack gave his annual to Sperry. Another place which Sperry visited, the Pacific Mutual Life Insurance headquarters, had gone over bodily to Jerome. Sperry has some fine prospects, however, and not a few bona fide promises for the near future.

AN INTERESTING LETTER.

"July 21.

"Times-Mirror Company:

"Find enclosed check for nine dollars ($9) in payment for the Los Angeles Times to July 1, 1914. Any points in scholarship contest for this subscription, (a renewal), please apply to the score of Harold Tilton, Inglewood. Yours truly,

"W. L. RICKETSON.

"No. 738 Carondelet st., Los Angeles, Cal."

Another letter, this one from Edwin C. Kroock, of No. 123 East Sixty-fifth street, encloses a year's subscription and asks that Ruth Smart be credited with the scholarship points.

Every hour in the day, people call up scholarship headquarters and ask about crediting points to contestants and many who are out working, bring in points for others than themselves.

Hazel Riley brought in several for Harold Tilton yesterday and someone called up saying that he wished to send points which would be given to one of the Santa Monica boys. Not only are the contestants and their friends getting warmed up to the campaign, but many who have never even seen any of the young workers wish to help and are boosting for one and another, whatever favorite they may select from among the names of those on the tally list.

FROM SANTA ANA.

Word comes from Theona Lovelady which is most interesting and also most encouraging. Theona writes that the Chamber of Commerce of Santa Ana has indorsed her. "I am out for great things with this help," writes that lovely girl.

Good for Santa Ana. That enterprising city evidently appreciates her representative in the scholarship contest. It would be impossible to do too much for Theona. She is more than worthy of anything which could possibly be offered. It should be a pleasure for anyone to assist her in any possible way. She is, in every way, one of the most lovely girls in the contest.

LITTLE FREDA.

There are many sweet girls in the lists this year, and none is sweeter or more worthy of help than is little Freda Thomas.

Freda lives at No. 249 North Fremont avenue. She has studied music for three years and is anxious for a musical scholarship. Freda goes to the First M. E. Church and attends that Sunday School. She is a pupil in Custer Street school where her favorite study is French. This enterprising girl has been here but one year, having removed from Kansas City, Mo. So, friends, "you will have to show her"—new subscriptions, preferably, but old ones will do if you are already a subscriber. And Freda will "show us" a good tally score long before the close of the contest; for she is determined to have that Catalina vacation, as well as one of the musical scholarships. She is going to Ocean Park for two weeks, but it will not be two weeks of idleness by any means, for she means to work as hard while there as if she were at home, and hopes to secure enough points during her stay to make her safe as to the Catalina trip. After her return to the city she has several good promises, which those who made them are certain to fulfill.

THE PRIZE LIST.

The list of prizes is as follows:

Capital prize, $1000 to defray expenses of a course at Berkeley or Stanford.

Second prize, $500 in gold.
Third prize, $100 in gold.
Fourth prize, $75 in gold.
Fifth prize, $50 in gold.
Sixth prize, $25 in gold.

Scholarships already arranged for are:

San Diego Army and Navy Academy, value $550.

Los Angeles Business College, two scholarships, one-year term, value $150; one eight months' term, value $100.

Egan School of Music and Drama, forty weeks' term, value $300.

Los Angeles Conservatory of Music and Art, three scholarships, one piano course, value $150; one piano course, value $100; one violin course, value $150.

Huntington Hall School for Girls, Oneonto Park, South Pasadena; Miss Florence Housel, principal.

Los Angeles School of Art and Design, two scholarships, each valued at $150.

Fillmore School of Music, two scholarships, value of each $100.

California Commercial College, two scholarships, one-year term, value $125; six months' term, value $75.

Holman Business College, two scholarships, one fifteen months' term, value $115; one twelve months' term, value $95.

Jean de Chauvenet Conservatory of Music, one scholarship of fifty lessons, value $150.

Southwestern University, one scholarship, two-years' term, value $150.

Isaacs-Woodbury Business College, two scholarships, consisting of one-year term, value $125, and six months' term, value $65.

Southern California College of Liberal Arts, one-year scholarship, value $80.

The San Diego Army and Navy Academy scholarship includes not only tuition, but board as well.

The Harvard School (military,) term one year, value $300.

The Lyric School of Music, term one year, piano, value $300.

Mackay Business College, term six months, choice of business, stenographic or telegraphic course, value $50.

University of Southern California College of Law, Frank M. Porter, dean. Term one year, either day, night, or mixed course. Value $90.

Kennard Polytechnic Business College, No. 1929 South Grand avenue, six months' scholarship in either the English, commercial or shorthand course. Value, $50.

Bach School of Music, No. 938 South Hope street, two scholarships, one year each, value $100 each.

TALLY AT THE CLOSE OF NINETEENTH DAY'S SCORE.

1.	Edward Polakoff, No. 57 W. Villa st., Pasadena	28,075
2.	Jerome S. Waller, No. 232 N. Flower st.	25,800
3.	Walter J. Little, No. 1424 Berkeley st., Santa Monica	24,375
4.	Paul E. Webb, Pomona	20,350
5.	Earle S. Weller, No. 1106 Locust ave., Long Beach	15,150
6.	Theona Lovelady, No. 312 Ross st., Santa Ana	14,940
7.	Harold Tilton, Inglewood	14,375
8.	Helen E. Wilkins, No. 624 E. Lime st., Monrovia	12,225
9.	Helen Woodworth, Covina	6,725
10.	Leo Moody, No. 1214 Fourteenth st., Santa Monica	6,575
11.	George Brown, No. 515 Electric ave., Alhambra	5,300
12.	Cora M. Rosbrugh, No. 3719½ S. Vermont ave.	5,100
13.	Celia Blumenthal, No. 3814 Malabar st., Boyle Heights	4,700
14.	George Maurer, No. 650 E. Thirty-fourth st.	4,225
15.	Frances E. Geach, No. 4427 Moneta ave.	4,050
16.	Percy Pickering, No. 757 Ninth st., San Pedro	3,675
17.	Mae Carfker, Fullerton	3,600
18.	Charles Southard, Oxnard	3,450
19.	Melba Hackney, No. 2447 Cincinnati st.	3,425
20.	Allynn Delliah Clancy, No. 141 Neola st., Eagle Rock Park	3,175
21.	Lois Wise, No. 2426 Houston st.	3,175
22.	Hazel Riley, No. 2523 Malabar st., Boyle Heights	2,950
23.	Marion Walker, Ventura	2,900
24.	Sperry Van Blarcom, No. 909 S. Hope st.	2,525
25.	Cora M. Norton, No. 273 E. Eighth st., Santa Paula	2,475
26.	Elsa Winger, Santa Maria	2,375
27.	Maurice Johnson, No. 702 First st., Coronado	2,300
28.	Ruth G. Smart, No. 1418 Magnolia	2,275
29.	Virgil Lewis, No. 1304 La Salle ave.	1,950
30.	Freda Thomas, No. 249 N. Fremont ave.	1,700
31.	Adeline Button, No. 553 Ninth st., Colton	1,600
32.	Cecil Bills, No. 3812 Huron st.	1,000
33.	Marjorie Williams, No. 909 E. Thirty-seventh st.	525
34.	Dorothy Randall, No. 5010 Sunset blvd.	325
35.	Sarah Sotella, No. 823 S. Flower st.	300
36.	Nina Larson, No. 474 Era st., Lorenzo Heights	150
37.	Zeula Z. Smith, No. 197 Palm ave., Riverside	150
38.	Gordon G. Shouse, No. 3122 Hobart blvd.	100
39.	Thomas Alkin, No. 2906 Hobart blvd.	100

The Warehouse That's Safe!

Separate Locked Concrete Rooms
FOR STORAGE
$1.50 Per Month and Up
Trunks, Grips, Boxes, etc., 25c to 50c.
Phone us for estimates on moving, packing and shipping. Colyear's big vans and auto trucks "always moving—never loafing."
Main 1117; Home 60577.
COLYEAR'S Van & Storage Co.
509 So. Main St.

Silvery Clouds.

WATER RELIEF LOOMS AHEAD.

ROSE HILL AND HERMON ARE ON ROAD TO SUPPLY.

Conference of City and Corporation Officers Results in Decision to Request Public Service Commission to Bind Contract for Laying of Necessary Mains.

Hermon and Rose Hill, after many tribulations, are at last in a fair way to secure an adequate water supply direct from the city's mains.

After exhausting all resources President McReynolds of the Board of Public Utilities appealed yesterday to the City Council, and a conference was called between the Council, the Public Service Commission, the Public Utilities Commission, Ralph Rogers and L. C. Brand of the Title Guarantee and Trust Company, receiver for the Glendale Consolidated Water Company, which serves the Hermon and Rose Hill districts.

At this conference the entire situation was gone over and McReynolds declared:

"So far as the Board of Public Utilities is concerned, we have gone as far as we can go, but the people of these districts must get relief from conditions that are intolerable. The Public Service Commission acknowledges that it has water that it can turn into the pipes of this concern."

Rogers made the statement that by the laying of approximately 1400 feet of six-inch pipe there could be connection made between the city's mains and proper points of the private system.

It was decided to request the Public Service Commission to enter into contract to have the receiver of the Glendale Consolidated Water Company advance the money for the laying of the necessary mains under the supervision of the city water department, this cost to be paid later by the city. It also was decided that the commission immediately begin negotiations with the receiver for the operation of the plant by the city, without the city being obliged to continue such operation indefinitely. The purpose is to provide a water service for the present emergencies.

All Together.

POLISH PLANS FOR BIG BALL.

COMPLETE ARRANGEMENTS FOR CHARITY AFFAIR.

One-fourth of Four Thousand Dollars Necessary to Lift Mortgage from Children's Refuge Already Raised and Total Seems Assured from Interest Being Taken.

Final arrangements for the Peter Pan ball at Shrine Auditorium Thursday night have been completed and the committee in charge of the programme announced yesterday the last selections which will be used to intersperse the dances.

The first feature of the evening will be a military drill. The Fraternal Brotherhood drill teams, men and women, 100 in all, will give an exhibition of maneuvering.

The "White Squadron" of Elks will follow with their drill. At the conclusion, the uniformed visitors will act as assistant floor managers in handling the crowd.

Hazel Allen, the pretty local dance artist, will portray several Greek classics of the muse of nimble toes. Diminutive Bernice Sibeck will appear in several similar numbers.

Then comes a little harmony of the vocal kind. The Ad Club quartette will be on hand to liven the evening with some of the latest songs. Then comes an event which is in itself a feature, the manufacture and portrayal of "canned drama."

Fred Mace and his company will perform before the moving-picture camera. When they have completed this, the screen will reproduce the film.

Another moving picture will be shown by W. H. Clune, who has promised one of the feature photo plays of the week for the occasion.

The sale of tickets continues heavy and a large number of business concerns are donating to the cause. The Security Trust & Savings Bank heads the list with a donation of $50, the total approximating at this time $1000, which will go a quarter of the way in removing the $4000 mortgage on the home.

*Fine Old Furniture

can be bought at ridiculously low prices from persons whose addresses can be obtained from the "Furniture for Sale" columns of The Times "Liner" section.

Schools and Colleges.

Los Angeles Military Academy
HUNTINGTON DRIVE
OFFERS A RARE COMBINATION OF MILITARY DISCIPLINE AND HOME LIFE.

Summer term opened July 10, at our large and attractive clubhouse, Newport Beach, Cal. $100 for summer.

Nineteenth year begins September 23, 1913. Oldest and most select school of its kind in Southern California. It needs no introduction to the public, being well known for its high standard of scholastic and military training, physical development, moral and social advantages.

The courses of study prepare boys for entrance into all colleges, and technical schools of the highest grade. Commercial courses for those who wish strictly business training. The faculty is strong, strong in ability and progressive in its aims. One master to every ten boys.

For a boy who is desirous of making the best possible use of his time, who has pride in developing a strong, graceful body, military bearing, correct habits, and those qualities which make for success, the advantages of Los Angeles Military Academy are unexcelled.

Eight New Buildings—Forty Acres of Campus—Large Gymnasium—Bowling Alleys—Swimming Pool—Rifle Shooting Gallery—Twelve Acres for Athletic Purposes. Complete equipment for work and for play. Number limited. Boys received at any time when there is a vacancy.

Rates $500 and up for board and schooling. Phones Home 31411, East 450. Pacific Electric cars pass the door. "El Molino and Local" stop at the Academy. WALTER J. BAILEY, A.M., Principal.

St. Catherine's School,
636 West Adams Street.
(Opposite Chester Place.)
A non-sectarian boarding and day school for girls under 15. Regular High School work for girls who complete the eight grades before the fifteenth year.
MONTESSORI CLASS—Boys admitted to Montessori and Primary rooms.
French, German and Gymnasium. A limited number of boarding pupils received. Miss Thomas and Miss Mosgrove, Principals. Telephone 22203. Secretary can be seen at the school between 9 and 12 except on Saturday and Sunday.

WESTLAKE SCHOOL FOR GIRLS
Residence and day school. Accredited to University of California, Stanford and Eastern Colleges. Tennis, boating and horseback riding. Advanced classes in Art, Literature and Modern Languages. Principals: Frederica de Laguna, A.M.; Jessica Smith Vance, A.M., 616 S. Alvarado St., Los Angeles, Cal.

KENNARD'S POLYTECHNIC
BUSINESS COLLEGE.
1929 So. Grand Ave.
$10.00 a Month. Positions for Graduates.
A WEEK'S TRIAL FREE.

MANZANITA HALL—Palo Alto, California. A School for Boys. Prepares for college or technical school. Next term opens August 26, 1913. For catalogue and specific information, address W. A. SHEDD, Head Master.

HOLLMAN Business Colleges
A school of high standing. Personal instruction from the proprietors. Very low rates. 1017 S. Figueroa.

SPLENDID OPPORTUNITY.
This is the only school west of Chicago having Official Court Reporter in charge. Beginners' and Advanced Classes. Enroll NOW and get benefit of Special Summer Rates. SUCCESS SHORTHAND SCHOOL, H. W. Hellman Bldg.

Summer Camp AT BALBOA BEACH.
Rowing, Swimming, Fishing, Tennis—All outdoor sports. Instructions given to those wishing it. Illustrated circular. Phone Wilshire 3426.

California Military Academy
Boarding and Day. Boys 6 to 15 years. 1948 Lovelace Ave. Home 22472.
Summer School—127 Bay St., Santa Monica.

Babies Swamp Women.

(Continued from First Page.)

Every mother who brings her baby this week may have its picture taken free at the Hamburger Studio. The prize winners in the baby contest will be announced Friday.

The afternoon entertainment, which was in charge of Miss A. C. Otten, included some pleasing child performers. Little Jessie Kweren, aged 8, danced the "Spring Dance" very gracefully; Gladys Harrison, 6 years of age, whistled, and Thelma, her 8-year-old sister, played a piano solo creditably. Herta Im Hof, 9 years old, sang a comic selection, and Mrs. Frank Evans sang some pretty lullabys. The tents, where an infallibly true glimpse into the future was gained through the agency of astrology, palmistry, or tea grounds, according to the trend of one's faith, were well patronized, as were all the other booths.

Much pleasure was afforded the children by the antics of "Bessie" and "Brownie," two cinnamon bears which have been added to the attraction of the fete through the kindness of their owner, R. L. Pierce, of Pasadena.

Madame Nordis, a coloratura soprano, who formerly was soloist with Sir Brooke's Band concerts, in Chicago, donated her services for last evening and tonight. In her singing of the "Song of the Soul," by Briel, last night, she gave a finished production which was highly enjoyed by her audience. Lewis P. Curtis was accompanist. She will sing "Love's Confiding," one of her own compositions, tonight. Other numbers on the evening programme were: Italian dialect selections, by Miss Mabel Smith; Spanish dance, by Adelaide le Blon.

The programme this afternoon and evening will consist of vocal and piano solos, and negro dialect stories. Some of the latter will be told by Mrs. Rosa Miles Van Riper.

A grand piano has been placed at the disposal of the fete managers by Barker Brothers, who also loaned the nursery beds and cots in the baby department.

Look Out For Poison Ivy

Strolling through the woods or clearing brush, picnickers, hunters, fishermen—look out for poison ivy. And in the meantime keep your blood pure by using S. S. S. If your skin is rough with eczema, pimples or any other eruption, S. S. S. stimulates the fine network of blood vessels in the skin to dry up and heal all sore spots.

S. S. S. will do this positively. It dominates the principle of osmosis, stimulates the cells of the skin to select their own nutriment from the blood, made pure and healing by the wonderful medicinal ingredients of this famous blood purifier. It is a safe remedy, as it contains no minerals, and yet its action is a marvel.

You can get S. S. S. in any drug store, but insist upon having it. The Swift Laboratory in Atlanta, Ga., prepares this famous blood purifier, and you should take no chance by permitting anyone to recommend a substitute. And if your blood condition is such that you would like to consult a specialist freely, address the Medical Dept., The Swift Specific Company, 136 Swift Bldg., Atlanta, Ga.

Urban Military Academy
FOR YOUNG BOYS
"The Military School with the Home Life"
DISTINCTIVE FEATURES
Limited number of pupils—experienced instructors. Daily drills. Much attention devoted to physical development of pupils—Military discipline—Education, near Westlake Park.
For terms and attractive catalogue, write the master, Dept. C.
Urban Military Academy
Telephone 52647.

URBAN MILITARY ACADEMY
FOR YOUNG BOYS
"The Military School with the Home Life"
DISTINCTIVE FEATURES
IDEAL HOME LIFE—Beautiful location in the Westlake district.
FACULTY made up of able and experienced teachers, graduates eastern and European universities.
DISCIPLINE—Firm military discipline. Daily drills.
LIMITED NUMBER OF PUPILS—Individual personal instruction.
FALL TERM begins September 17th next. Summer camp now open at Lake Elsinore.
For handsome catalogue, telephone 52647 or write
URBAN MILITARY ACADEMY,
800 So. Alvarado, Los Angeles.

MARLBOROUGH SCHOOL for GIRLS OVER FOUR
855 West 23rd Street. 26th year opens September 24th.
OUT-OF-DOORS STUDY—Gymnasium, Tennis, etc. CERTIFICATE admits to Wellesley, Vassar, Mt. Holyoke, Smith, Berkeley and other colleges. EXAMINATION
FRESHMAN AND SOPHOMORE COLLEGE WORK; special courses in LITERATURE, HISTORY OF ART, ETC.
DOMESTIC SCIENCE CLASSES LIMITED TO 5 EACH. Work in complete family kitchen and dining-room. Sewing, millinery, etc.
MUSIC DEPARTMENT in charge of MR. WALDO F. CHASE.
MISS WILTSHIRE will be at the school until July 26th and after that every day from 9 until 2.
MRS. GEO. A. CARWELL, MISS GRACE WILTSHIRE, Principals.
For catalogue and information address Secretary Marlborough School.

Los Angeles Conservatory of Music and Art
SUMMER TERM TO AUGUST 9TH, 1913.
The Artistic School of the West.
NORMAL COURSE—TEACHERS' CLASS
Three Hours a Week.
Jaroslaw de Zielinski, Director; Adeitha V. Carter, President; Kate Secretary-Treasurer. 730 So. Bro

Summer School — The Isaacs-Woodbury Business College
FIFTH FLOOR HAMBURGER BLDG., BROADWAY AND HOPE
Individual and class instruction in any or all of these subjects: Bookkeeping, Typewriting, Arithmetic, Spelling, Penmanship, Commercial Law, Business Forms, Figuring, Adding Machine, Dictaphone, Grammar. SCHOOL CONTINUES. Best time to BEGIN is when you are ready. Call, write, phone F1168, Main 18.

Cumnock School of Expression
Cumnock Academy for Girls
1500 South Figueroa Street

GIRLS' COLLEGIATE SCHOOL
Adams and Hoover Sts. (Casa de Rosas.) Twenty-second Year Begins Sept. 24.
First year, Sub-Freshman or Public School Eighth Grade graduates.
Four years of Academic or High School work. Accredited to leading colleges.
Post graduate year. Advanced work in chosen subjects.
FRESHMAN COLLEGE WORK preparing for College Board examinations.
Domestic Science, Art, Music, Gymnasium, Athletics.
Pupils now registering. House pupils limited to forty.
MISS PARSONS and MISS DENNEN, Principals. Telephone: Main 8

HOLLYWOOD SCHOOL FOR GIRLS
OUT DOOR SCHOOL—Sunset Boulevard and Hay Ave. Boarding and day pupils. Preparatory and General Courses. Catalogue on Application. From Los Angeles, Canyon Car.

THE ORTON SCHOOL FOR GIRLS
Established 1896. Outdoor study all winter. Special, General and College Preparatory Courses. Art and Music. 184 SO. EUCLID AVE., PASADENA. Tel. 2

THE FOOTHILL SCHOOL FOR GIRLS
La Canada Valley. Thorough college preparatory and special courses. Limited number. Open sleeping accommodations, classes and recreation. Horseback riding. Address MISS DEWEY, MISS GRIFFIN. R.F.D. 13, Los Angeles, Cal.

Page Military Academy for grammar school boys. Two summer camps. Mountain and beach. $25 a month. 137 W. Adams. Phone 21303 or Main 8

Mills College
Suburbs of Oakland, California.
The only Woman's College on the Pacific Coast. Chartered 1885. Ideal climate. Entrance and graduation requirements equivalent to those of Stanford University and University of California, nearby. Laboratories for science with modern equipment. Excellent opportunities for home economics, library study, music, art. Modern gymnasium. Special care for health of students; outdoor life. Christian influences; undenominational.
President Luella Clay Carson, A. M., LL. D. For catalogue address Registrar, "Dept. V." Mills College P. O., Calif.
The Campanile

SUMMER SCHOOL
SAN DIEGO ARMY & NAVY ACADEMY
ON BAY AND OCEAN
July 1st—Sept. 1st. Boarding students $100. Boating, Bathing, Visits to Ships, Interesting points in San Diego. Regular session September 15. High standards have secured affiliation with leading Universities. Enrollment 1910, 13; 1912, 143. Address for literature, CAPT. THOS. A. DAVIS, Supt., Pacific Beach, Calif.

HARVARD SCHOOL—Military
Western Ave. Ten-acre Campus. In session the year around. Boarding and Day Pupils. Send for Illustrated Catalogue.

Yale School Boarding & Day School for Young Men and Boys. 200 N. Union Ave., Los Angeles.

BELMONT SCHOOL
BELMONT, CALIFORNIA
Belmont School does its work in a thoughtful and careful manner. It aims to have done. The location is one of the most beautiful and healthful in Southern California, with all the conveniences and comforts of city life, and yet with the freedom and freshness of the country. The buildings and their equipment and the entire plan of the school combine to make this one of the most attractive and desirable schools for boys for the least cost consistent with the best results. Manual training, engineering, and other practical courses as well as the regular academic and preparatory courses. Write for catalogue and planning time for personal interview.
Appointments for interviews may be made by addressing the Secretary, 730 Security Building, Los Angeles, or by calling Main 8, Home 21303.
H. Russell Ingram, of the Security Trust & Savings Bank, corner 6th and Spring streets, Los Angeles.
Fall semester opens September 24th.
W. T. REID, Head Master.
GILBERT M. BRIDGE, Principal.
25 MILES SOUTH OF LOS ANGELES.

California Commercial College
FREE Books and Catalogue. Diploma of Graduation. Day or Night Sessions.
W. H. H. GARNER, Pres.

School of Art and Design
Sixth and Alvarado
SUMMER SCHOOL AND ART CLASSES NOW IN SESSION
L. E. G. Maitland, Principal

EGAN SCHOOL
MUSIC and DRAMA
Majestic Theater Building
Send for Booklet for 1913-14
60371

News From The Times School of Domestic Science

Conducted by Mrs. Bertha Haffner-Ginger

...ooking as a Fine Art.

...R WOMEN HOMEKEEPERS.

...KING TALK ON A FASCINATING ART.

...Home and Free Lessons ...Days in the Week, on Mondays, Wednesdays and Fridays, in ...Room, Second Floor New ...Building.

BY SYDNEY FORD.

...ways that are gay, and tricks that are bright, The Times cook lady surely does excel. Yesterday was pie day, and she taught us such a clever little stunt to be worked off on these warm summer days when we are suddenly surprised with company about ten minutes before dinner and not a thing on hand for dessert—I mean she taught us how to be prepared for such emergencies, and never, never be caught in the lurch. She showed us just how we could make a pie and have it on the table in ten minutes. Sounds like magic, doesn't it?

The trick is to make up a lot of pie shells and keep them on hand—then all you have to do is to simply put in a filling of stewed fruit, or custard, or cream, and there you are. Now, most of us understand, I dare say, how to make the under crust of such a pie—but to make a double-crust shell—ah, there's the trick.

Use a Flour Filling.

This is the way Mrs. Haffner-Ginger did it. She covered the pie tin with the crust first and then filled it with flour—mounded it up in the middle just as you do the fruit filling—and then she put a top crust on as calmly as if that pie had a perfectly palatable filling. She crimped it rather gingerly round the edge—not quite so secure as if the top crust wasn't intended to come off neatly—slit it, to let the air out and prevent the crust from shrinking, and popped it in the oven. When it came out it looked for all the world like a sure-enough pie, but the cook lady dextrously slipped a knife around the edge, between the two crusts—and behold the top crust came off as neatly as you can imagine. Then she emptied the flour filling out—and there was your double shell all ready for your stewed fruit. She advised us to slip the pie, after it was filled, into the oven for a few minutes to crisp it up and suggested that, if we liked, we might brush the top crust over with milk, or white of egg to give it a glaze—or, if we wanted that rough, pebbled top, just brush it with melted butter and then lightly dust flour over it.

Prepared Pie Crust Four.

The cook lady experimented with a new brand of prepared pie crust flour yesterday—everything is in it, so all you have to do is to add the wetting. The printed rule on the package called for only one tablespoonful of water to a cupful of flour, but experience proved that this was not enough wetting for it required nearly three times as much to make the crust soft enough. Perhaps the cup the man used—if it is a man, who patented this preparation—was smaller, or the tablespoon was larger than those used by the cook lady. The crust looked lovely, but when we sampled it, a good many in the audience detected a tart taste that suggested some sort of acid in the preparation. It was very perceptible to me and I must say I prefer Mrs. Haffner-Ginger's own make of pie crust with her favorite pastry flour.

Peach Cobblers.

The cook lady also made some tempting peach cobblers—I said they looked like the old-fashioned turnovers my grandmother used to make, but I was sat upon very smartly for the mere suggestion, and the cooking expert scornfully assured me that a turnover was quite a different affair. This is the way she made them: First, she cut squares of the pastry, rolled moderately thin, put a dab of butter in the middle, then half of a peach which she covered liberally with sugar and then folded the blanket of pie crust snugly over it, and pinched the corners into artistic and smart-looking little turrets.

Pies and Peter Pans.

"How do you keep your apple pies from running over?" asked a distressed voice from the rear.

"Sometimes I don't," replied the cook lady, frankly, "they'll run over in spite of me. I always make them in a deep pan, as a matter of precaution—and I always pinch the edges securely together, and I always put a little flour in with the sugar to thicken the juice. Another thing to remember, ladies, in making a juicy pie," she went on, "is to make the bottom crust a little thicker than the top, and I always put butter on the bottom crust of an apple pie."

Several were present yesterday who were unable to come to the sandwich Peter Pan benefit, and handed to the cook lady half-dollars for the fund so that the original $10 has now reached a total of $12.75. Mrs. Haffner-Ginger will present the purse in person to Mrs. Brush at the earliest opportunity.

Tomorrow she announces with a mysterious smile that she will offer us some "molded" dishes, suitable for hot weather courses—whether these will be made of fish, flesh, fowl or crisp green things, imprisoned in gelatine, I have no idea—the only way to find out is to come—and we are sure it will be interesting and novel, whatever it is.

ARROWHEAD SPRINGS WATER at your favorite club or cafe. Phone Main 8085.

FOR WOMEN AND MEN.

FACTS, FEATURES AND FANCIES.

BY OLIVE GRAY.

DAILY BEAUTY HINT: Do not trust your own senses in the matter of body smells when the weather is warm. Apply one or another of several deodorants which are on the market, even though you feel quite sure that you do not need them. Better be across on the safe side than to rest under the least suspicion!

...ames are more important than ... the opening sentence in a ...article in an influential magazine of recent date. ...article is called "The Policy of ...." Calling attention to the fact that laws are made to bridge ...s of manners, the writer points ...at America is anomalous in its ...k of manners, since in ...ther regard this country is ...s close upon every means of ...s wheels of progress. ...s naturally is attention called ...s obvious and regrettable ...at America will be obliged first ...the negative side of politeness ...ning not to be rude. The ...s expressed that as a nation ...sufficiently apt as students, to ...quire the art of good manners ...st for its ethical value, then ...ll is a grace which promotes ...ious and profitable relations ...ople." This insidious appeal ...commercial side of American ...r, shows more than the words ...ticle, the writer's belief being ...ner rules even the social relations of all Americans. Finally, it is ...that upon the women of our ...s rests the entire responsibility ...ding its manners ("What to ...l occasions, it is her unquestioned prerogative to decide and ...e American woman's undoubted effort in behalf of good ...a standard of behavior ...can be established which ...s the envy even of Paris, the ...'a politesse."

...uthor of this rebukeful ar...presses the belief that were ...Americans insisted upon in child...men business men wholly ab...the affairs of every day ...so saturated with politeness ...unthinkingly apply the lubri...this semblance of the Golden ...to matters which are now ...al in their grinding blunt...

...installment of those more-...Dr. Mary Walkerish, ...suits have arrived at that ...house which had one or ...of these, the latest ...of emancipation for ...These have a multiplicity of ...in addition to other advan...

...Clothes. ...early to think about next ...clothes, but according to re...information, velveta, ...and linen will be even more ...when cold weather comes ...have been for the past two ...and everyone knows what ...to save all your furs ...fabrics, and whenever you ...opportunity to buy a bargain ...of these lines, secure it and ...on your next season's ...By the way—are your winter ...safely stowed away in ...or cedar chests? There ...and special new devices in ...articles just now.

...Ceylon. ...few firms which have ...up in package expressly ...in the very place where it ...for in the case with a ...hood lined by a Broadway ...Picked, cured and ...in the lead wrappers ...in which it is shipped ...history of that particular ...is a good quality ...tea, too; for it is an ...brand, but one of the ...by the way, I have ...head of this firm is ...best judges of teas and ...It is said that you ...a handful of tea or coffee ...package in the house and ...can tell you just what ...is. Just the one, is he not, ...tea, even in Ceylon, ...sweet teas? If you ever ...punch made in that ...house you would ...forever more you ...just that especial brand ...

...Windows. ...very thoughtful of the ...to use in their ...as are refreshing to ...imagination. I no...Broadway house-furnishing ...filled with all the ...such as punch ...glasses, clinky ...and elongated spoons ...long tea-green sips. It made ...at this refreshing ...

...Mind. ...Broadway art stores has ...to especially appeal to the mind and ...for the windows ...all of which ...out-of-doors. There ...on view with green ...spray upon ...river which ...upon its banks, a woodland through which slips a shadowy brook; and in fact each picture displayed carries the thought to some summery retreat, which affords recreation to the mind. There is much real art shown there, too, whether in painting, print or colored photograph.

* * *

Fruits of Sand.

Growing out of sandy soil will be the fruits which are made at the seaside where the children use those delightful new sand molds which have this summer appeared. Great luscious pears, apples, peaches, nectarines are shown, in the natural colors of the fruits, and it does seem as though those who play with such pretty and artistic toys would enjoy the beach more than if ordinary playthings were used.

* * *

Crepe for Half.

At that oriental store where the annual pink banner sale is going on you can purchase during this week almost any color in crepe and in the very best quality of crepe, for nearly half the usual price. It is now to buy that frock which you have been thinking of having ever since the season opened.

* * *

Brown Baskets Everywhere.

If there is a home left in the vicinity of Los Angeles which does not have at least one brown basket, it will not be because that accommodating oriental store has not offered them cheap enough during its clearance sale. And judging by the crowds always buying there every one who has a home appreciates the opportunity of securing one of these decorative pieces for use or ornament.

* * *

Lord Byron Again.

His poetry may be neglected by the present generation, but Dame Fashion has resurrected his collars, and there is just now a craze for the Lord Byron collar. Of linen and eyelet or solid embroidery, these cool and summery "turn overs" are a natural sequence of the comfortable collars of various styles which have recently been used.

* * *

That Mill End Sale.

Everyone knows what that sale is, and many wait for it, and plan for it and make their household and personal want lists with reference to it. It takes place this week, as you will learn if you are anywhere in the vicinity of the big Broadway store which has made such a reputation for bargains during its mill end sales. It is better, bigger and extends into more departments, this season, than ever; so get out your lists of "wantables."

* * *

Fashion's Fore Glimpse.

Frocks of white crepe are trimmed with bands of flowered material.

Parasols and scarfs are edged with narrow pleatings of black taffeta.

Most afternoon dresses have their necks cut a little low, with no guimpes.

There are a few new skirts with a pointed belt in front, like a corselet.

Fringe will be allowed wherever its effects are demanded by the design.

Very smart are the stockings of real lace or silk embroidered with beads.

Streamers are seen on many hats, and they are very effective and becoming.

Little tailored belts are smartened with a plaid silk sash, fringed at the ends.

Larger hats are being designed, among which the all-white hat predominates.

Gowns and millinery are extensively trimmed with flights of tiny black bows.

The elaborate embroideries done with brilliant colors, continue to be smiled upon.

When choosing a sash, be sure to choose a style which will improve the wearer's figure.

*** The Oldest Inhabitant**

can tell no more marvelous nor true tale of growth, development and wonderful increase in realty values than can you yourself, after a few years' residence in this rapidly growing community. Take the tip—read the "For Sale, City Lots and Lands" columns of The Times classified section, and act according to your own best judgment.—[Advertisement.]

Mrs. Rosa Miles Van Riper,

A writer of southern songs and stories, who will appear in tonight's programme of the "Melting Pot" as a negro mammy.

Arizona.

MARICOPA FAIR GREAT SUCCESS.

Gov. Hunt Tells Needs of the Arizona Farmer.

National Guard Is in Camp at Fort Whipple.

Frontier Show Turns Out to Be a Great Success.

[Special Correspondence of The Times.]

PHOENIX (Ariz.) July 19.—From every point of view the second annual Maricopa County Agricultural Fair, held on the Phoenix City Hall plaza, was a distinct success. The exhibits were three times as extensive as last year and the average quality was much higher. The fair lasted two days and some $600 was distributed in prizes to the exhibitors of the best pumpkins, watermelons, cantaloupes, alfalfa hay, alfalfa seed, grain and grain hay, peaches, grapes, plums, corn, apricots, berries, tomatoes, cucumbers, peppers, onions and other products. There were also prizes for home-cooked food and dairy products.

"Needs of Arizona Farmers," was the subject of an address delivered by Gov. George Hunt. Talks were made by W. P. Geary, chairman of the State Corporation Commission; J. C. Phillips, Superior Judge of Maricopa county; J. E. McClain, president of the Maricopa County Farmers' Institute; Prof. J. J. Thornber and Prof. A. M. McOmie, University of Arizona; Mrs. Eugene Brady O'Neill, a suffrage leader.

Farmers declare that the fair of 1912 did a great deal of good in enabling them to exchange ideas, and in stimulating interest in the production of better crops. It is expected that next year's fair will far eclipse that of 1913.

For the purpose of arriving at a more equitable equalization of values on all classes of property, the State Tax Commission has called a meeting of the fourteen County Assessors, the county Boards of Supervisors and clerks of the boards, to be held at the capital, July 28.

ARIZONA TROOPS IN CAMP.

[Special Correspondence of The Times.]

PRESCOTT (Ariz.) July 19.—Over 400 troops of the First Arizona Infantry are now camped at Ft. Whipple, on the outskirts of Prescott. It is the annual encampment of the National Guard of Arizona, and will last ten days. The citizen soldiers are quartered in tents, under actual field conditions, and the week will be devoted to field maneuvers and camp instruction. Col. A. M. Tuthill of Morenci, is in command. He is assisted by Maj. E. P. Grinstead of Phoenix, and Maj. H. H. Dinkersley of Yuma. Capt. A. C. Taylor of Phoenix is regimental commissary.

The committee which arranged the three-day frontier show, held in connection with the Fourth of July celebration, has reported a balance in the treasury, after all bills have been met, of $700. The money will be used as a nucleus for the fund that will be raised to hold a similar show next year.

It is evident that the rainy season is on in Yavapai. Reports from all sections of the county are that soaking rains have fallen and all danger of losing stock through shortage of water and feed is now past. Showers are falling in Prescott practically every afternoon.

B. H. Moon, a 17-year-old boy recently released from the reform school at Ione, Cal., is in the County Jail, charged with forgery. Because of his age, he will probably be sent to the State industrial school.

Moon secured $65 on a check signed with the name of N. H. Getchell, a local mining man. The forgery was excellent, Moon having studied Getchell's signature on a hotel register.

J. F. Johnson of Kingman has been taken in charge by the United States authorities, charged with sending improper matter through the mails. It is alleged that he wrote to a girl in Oklahoma proposals which, had they been accepted, would have made him a white slaver.

NEEDY BRITISH ARISTOCRATS.

Make a Living as Chaperons and as Society Touts and as Matrimonial Agents for Eligible Ladies.

[London Tit-Bits:] The frequent complaint regarding the decadence of society, in which, as it was recently put to the writer, "money now talks instead of manners," was strikingly manifested during a recent interview with a member of the smart set, who candidly confessed that she was willing to chaperon "any one presentable, for a consideration." As she racily put it, "If the parents of Millie Muggins or Joe Scroggs have a few thousand to spare, and are anxious to spend the money in getting their son or daughter into society, why should not I participate? If I did not relieve those with social ambitions of their spare cash, somebody else would, and probably give less value for the money."

As a matter of fact, there are scores of clever people in society today augmenting their incomes very considerably by acting as chaperons. The idea, of course, is not a new one, but a glance at the advertisement columns in the daily newspapers will provide a striking illustration of the increasing number of people who are anxious to make a profit out of what social prestige they may be able to boast of.

These advertisements, as any one who takes the trouble to examine the columns of prominent newspapers will find out, are worded to suit all requirements. There is the titled lady who will chaperon a girl for her living and traveling expenses, together with a fee of two or three thousand pounds, this fee to be increased by mutual agreement, according to the social position of the husband secured. Then there is the lady anxious to obtain a companion for her daughter, who is about to make a debut in society and to be presented at court, arrangements to be made also for the presentation of the companion if monetary matters are satisfactorily arranged.

Titled ladies who offer to take in others as paying guests and introduce them to their particular social circle, impecunious sons of families to be found in the peerage, who offer to introduce sons of wealthy magnates into their particular clubs and set, are also among these society advertisers.

The extent to which social agents will go was strikingly illustrated last year when the traffic in vouchers for the royal inclosure at Ascot was exposed. This was the climax of a scandal which had been agitating society for some time, it being an open secret that hundreds of thousands of pounds changed hands between those who wished to mix with royalty and society on the race course and who had no right of entre, and those who wished to sell this privilege.

There is, however, said my informant, a very serious side to this business. Unfortunately, there is a certain type of society trickster who takes advantage of this desire on the part of the newly rich to enter society by professing to be able to introduce them into certain circles. As a matter of fact, these tricksters have no right of entre into the circles they mention, and this their victims quickly find out as soon as they have parted with their money.

A short time ago a case which created a stir, but was hushed up because of the prominence of the parties concerned, occurred, in which a lady, advertising herself as the younger daughter of a well-known titled impoverished house, became acquainted with a wealthy German family, and offered to introduce the two daughters into English society. As a matter of fact, she did introduce them into a certain circle, which, however, they could easily have entered themselves, for it was of no social prominence; but a promise had been made to introduce them to titled personages. This lady received fees amounting altogether to something like £4000, and afterward got out of her predicament by laying the blame on the girls themselves, who, she said, had proved quite unpresentable.

In another case a man advertising himself as the Hon. ———, made the acquaintance of the son of a wealthy manufacturer, and fleeced him to the extent of nearly £6000 as fees and expenses for introducing him to certain people who, it was ultimately proved, refused to recognize him, for he was the black sheep of the family.

Search a Trout Secret.

[Washington Star:] Officials of the Federal Bureau of Fisheries are awaiting with interest the arrival of a trout taken by the Indians in Iceberg Lake in Glacier National Park, Mont., which never has been known to exist outside the icy waters of the Polar Sea. Geologists believe that subterranean channels may connect the frozen waters of the far north with the lake of Northern United States and they likewise are awaiting the verdict of the fish experts who will determine whether the trout belongs to the arctic finny family.

While there are several divisions of the trout family in Iceberg Lake and adjacent stretches of water, the species that has raised the conjecture is the first of its kind known to have been taken outside of Behring Sea. It is reported to be a splendid specimen, some two feet in length, and it has been preserved for the benefit of the naturalists.

In buying a fireless cooker, keep in mind the fact that you cannot see the most important part, which is the insulation. For upon the insulation depends the efficiency of the cooker. Regardless of how fine the cooker may look, poor insulation will render it absolutely worthless—as a *cooker*.

The Sterling Fireless Cooker

represents the climax of achievement in Fireless Cooker building. Its "insulation" is the best yet discovered. It is thoroughly effective. It is fire-proof, is not affected by heat, in any way, and will last a lifetime.

The only metal used in the construction of the Sterling, is pure aluminum, which material every housewife knows to be the best for kitchen utensils.

We Have a Full Assortment of Sizes. Priced from $10, up.

A STERLING costs you nothing. The money you invest in one will all be returned to you in the saving of fuel.

It will save you time.

It will make your work easier.

It will help you keep cool in hot weather.

It will cook your food better.

It will roast your meats more perfectly.

It will do your baking better.

It will cook your breakfast while you sleep.

It will freeze your ice cream while you rest.

Parmelee-Dohrmann Company
Vollmer Gantzen Co
CONSOLIDATED
436-444 South Broadway

Smith's
BLENDERS AND ROASTERS OF FINE COFFEES

There is an inviting aroma and flavor to Fresh Dry Roasted Coffee—and when brewed in the Kin Hee Coffee Pot you get absolutely the very BEST results possible.

All Coffees sold here are fresh dry roasted daily—and it costs no more.

Smith's Bouquet Blend. A new blend that is pleasing many, per lb., 40c.

Smith's Hotel Blend, per lb., 25c.

A Coffee.

SUGAR—
Clark's pure granulated, 20 lb. sack, $1.00.
Pure cane sugar, 19 lb. sack, $1.00.

BUTTER—
Smith's Best Quality Brand. Rich, pure creamery butter. ½ roll, 33c; roll, 65c.

ECONOMY JARS—
For preserving. Special demonstration this week, showing the ease with which foods may be preserved in the popular Economy Jar.
An extra Jar with every dozen purchased.
13 Pint Jars 95c
13 Quart Jars $1.15
13 ½-Gallon Jars $1.50

BARTLETT PEARS—
For canning. Any quantity, per lb., 4½c.

PLUMS—Fancy Burbanks, Fancy Satsumas, fancy Wixons, per lb. 5c

CORN—Fancy green sweet, doz. 15c.

LIMA BEANS—Fresh and tender, per lb., 5c.

TOMATOES—5-lb. basket 10c.

For information in regard to shipping orders to the beach or mountain resorts, phone
Home 60451; or Main 8673.
WALTER E. SMITH CO.
Spring near Second.

Fable's Prepared
PIE CRUST
Something New and Delightful in Pie Making.

You are invited to attend the free demonstration at Broadway Department Store, Grocery Department, every day this week.

For sale at all groceries in Los Angeles, in 25-cent cartons.

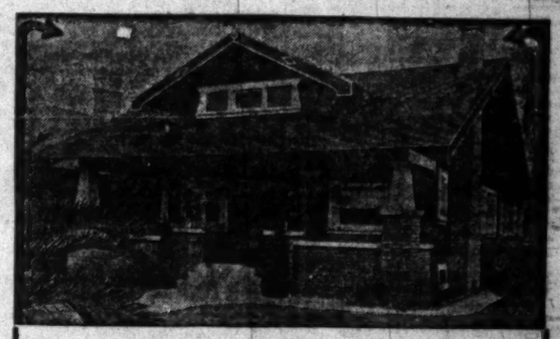

We Build the Houses and We Make the Prices
$3100 Up—Terms Like Rent

Come to Atwater Tract and Save Time, Temper and Shoe Leather.

No shoddy materials. No slighted workmanship. No old, passe plans. No cheap locations. No distracting car service. Nothing but the very best of everything. It costs less to buy of the owner. Come and buy.

Every Modern Beauty and Convenience
1 Minute to Car—15 to Sixth and Broadway

On the way to Glendale, but two miles closer. In that beautiful, high table land beyond Echo Park Lake and Play Ground, made famous all over the world in motion picture stories.

Buy Where Every Day Increases the Value of Your Home and Makes You Money

Take any Glendale car at Sixth and Broadway, or any street en route. Get off at the office of Atwater Tract, corner Atwater Avenue and Brand Boulevard. Or come to this office and go with the owner.

F. W. Paramore, Owner
420 Consolidated Realty Building
Corner Sixth and Hill Streets Home F1938—Main 3511

RALPHS GROCERY CO.
SELLS FOR LESS

NOTICE TO DEALERS—Many articles we retail at less than the single case wholesale price. Dealers frequently ask us if we will sell them at the same price we do our customers. We are pleased to state that when we price an article everybody is welcome to purchase all they wish, on our cash terms. We do not even credit the government.

SHRIMPS (Barataria) 2 cans, 25c
ANT PASTE Kellogg's. 25c size, bottle 15c.
MACHINE OIL 3-in-1, 25c size bottle, 15c.
BAKING POWDER Mission Brand. (Pure phosphate powder). 25c size, can 19c
BAKING POWDER Iris Brand (Pure cream tartar powder), 45c size, can 29c
CREAM OF WHEAT 20c size pkg. 15c
TOILET PAPER Champion Brand silk tissue, 10c size, roll 8c
TOOTH PICKS Saginaw Brand, Hard Wood, 2 for 5c
BUTTER Eastern Creamery, per pound 30c

TWO STORES
514 So. Spring St. Bdwy. 1146; Home 60081. Corner Pico St. and Normandie Ave. West 90; Home, 60381.

Drink Puritas Distilled Water, 5 Gallons 40c
Delivered within the old City Boundary Lines.
L. A. ICE AND COLD STORAGE CO.
Phones: Home 10053; Main 8191

WALK-OVER
THE SHOES FOR YOU
The "Hiway" model. Every line is correct. Shown in all leathers; also in lace $5.00
WOMEN PREFER WALK-OVERS
TWO WALK-OVER STORES
623 S. Broadway, and Spring at Fourth.
F. A. Jesberg, Manager.

At the Poultrymen's Store
Fresh Laid Eggs.
Local poultry dressed to order. Direct to the consumer and guaranteed. 200 local poultrymen supply us. Everything in poultry.
Poultrymen's Co-Operative Association
640 S. Main St.

Broadway 4770 Home A 9020
Occidental Bakery
The Famous Faultless Bread
617 East Ninth St.

Life's Gentler Side: Society, Music, Song and the Dance—People, Playhouses and the Play.

MOVEMENTS IN SOCIETY.

THE many friends of Miss Elsie Behymer, daughter of Mr. and Mrs. L. E. Behymer of Carondelet street, will be pleased to learn of her return yesterday from an extended European trip of travel and study. In her honor, a family reunion was held last evening. Miss Behymer left with her father a year ago last May, going directly to Berlin, where she took a special course in the university of that city.

She was the guest of Madam Schumann-Heink and was then motored through the interesting part of Germany by Mme. Johanna Gadski and her husband, Herr Traubser. Remaining in Berlin until Christmas she went to Paris and continued her studies until June. She sailed home from London, where she remained a short time.

In New York, Boston and Washington Miss Behymer was royally entertained by her father's business associates and the United States Marine Band, under Maj. Santleman, played a special programme in her honor, owing to the fact that she could not be present at the regular performance.

On her way West she visited relatives in Shelbyville, then in Chicago, Vancouver, Portland and San Francisco, where her father met her yesterday.

—o—

Motor to Del Monte.

The Misses Evelyn and Belle Hamburger have motored to Del Monte after passing a month with friends and relatives in Los Angeles. From there they will travel via the Canadian Pacific to New York, where they will sail for Paris and Riviera about November 1.

—o—

For Recent Bride.

A delight of Friday afternoon was the five hundred party given for Mrs. Paul Drennon Dodds, formerly Miss Delight Stevens, who, with her husband, has returned from their honeymoon, by Mrs. Henry Nelson Bailey, also a bride, who will be remembered as Miss Ferbia McLeod, at her home in Alhambra. A profusion of yellow-centered Shasta daisies adorned the home, and following the games, the first prize was won by Miss Catherine Sturtevant, a hand-painted plate; the second by Mrs. Charles E. Wood, a box of correspondence cards; while the guest of honor prize was a handsome embroidered pillow.

Guests invited to meet the honoree were Mrs. W. W. McCloud, Madam Bailey, Mrs. Charles B. Wood, Miss Ismar e Black, Miss Nelle Rogers Miss Gladys Wilhelm, Miss Myrtle Bailey, Miss Mary McGuire, Miss Gladys Allen, Miss Dorothy Bailey, Miss Grace Rogers and Miss Gertrude McClellan.

Mr. and Mrs. Dodds are at the home of Mrs. Dodds's parents, Mr. and Mrs. W. E. Stevens, No. 1079 West Thirty-ninth street, where they will receive their many friends until such time as their own home, which they are building on West boulevard, is completed.

—o—

Back From Motor Trip.

Mr. and Mrs. B. Rosin and family of Hollywood have just returned from a motor trip to San Diego and vicinity. Within a few days they will start on another trip to Yosemite and other places of interest in Northern California.

—o—

Van Nuys House-warming.

Dr. and Mrs. F. S. Hardin and Mr. and Mrs. H. Montague Porter were the victims of a surprise dinner party Saturday evening at their "Rancho Monte Ferdo" in Van Nuys, guests from this city going out in automobiles. The affair was also in the nature of a house-warming, as Dr. and Mrs. Hardin and Mr. and Mrs. Porter have recently moved from this city to their beautiful ranch home. The rooms were abloom with Maman Cochet roses.

Following the delicious dinner a musicale was given by Mrs. J. S. Poole, vocal and instrumental selections and readings by Mrs. C. F. Hall and Mrs. Lottie A. Garretson. Dancing was then enjoyed, with the old-fashioned Virginia reel closing the evening.

Attended were Mr. and Mrs. Frank S. Hutton, Mr. and Mrs. Dell A. Schweitzer, Mr. and Mrs. C. S. Hall, Mr. and Mrs. E. R. Potter, P. E. Baker of Albion, Mich.; Dr. and Mrs. W. W. Heman, Dr. and Mrs. H. M. Voorhees, Mr. and Mrs. E. C. Luke, Mrs. Lillie H. Voorhees, Mr. and Mrs. Fred Foster, Mr. and Mrs. Allison Barlow, Mrs. J. S. Poole and Miss Lott of Texas, Mrs. Lottie A. Garretson, the Misses Luke, Master Dorman Luke and Paul Avery.

—o—

Home from the North.

George W. MacKnight and his daughter, Miss Alpha MacKnight, No. 1652 Gramercy place, have just returned from a three weeks' trip to San Francisco.

—o—

Dinner and Dancing.

Miss Kathleen Lockhart, a charming young singer of this city, and Miss Lurline Middleton, who has just returned from finishing school in Washington, D. C., will share honors tomorrow evening at a beefsteak dinner under the trees in Eagle Rock Park, followed by a dancing party in the pavilion given by Mr. and Mrs. F. P. Newport of the Hartman Apartments.

—o—

House Guest.

Mrs. Joseph Wilbur Clark of San Francisco is the house guest of her sister, Mrs. William Cline, at the Murray Apartments on Orange street. She will be here about a month.

—o—

Miss Mullen's Tour.

Letters from Miss Marie Mullen, president of the Mullen & Bluett Company, state that she is now in Liverpool, Eng., with her niece, Miss Hoffman, and that their tour thus far has been very agreeable. They will be abroad for four months.

—o—

Delightful Afternoon.

Miss Blanche Laslee, the bride-to-be of Roy Sidney Hoagland, was the complimented guest at a charming afternoon given by the Misses Elizabeth and Alice Bates, recently, at their home on South Grand avenue. Dust-cloths and towels were hemmed by the guests and presented to the honoree in a pink cretonne bag tied with pink satin ribbons. Dainty refreshments were served, after which Mrs. Elsie Bates of Santa Barbara, Mex., cleverly told the fortunes of the guests and Miss Dorothy Betts presented several vocal solos.

Included were Miss Elva Wagner, Miss Susie Miller, Miss Fannie Kilpatrick, Miss Elizabeth Williams, Miss Dorothy Betts, Miss Harriett Douglass, Miss Nancy Wright, Mrs. Jennie Fullwood, Mrs. Neumayer, Mrs. Betts, Mrs. Florence Chase and Mrs. Elsie Bates.

—o—

Announces Engagement.

Mrs. Mary E. Rathwell, No. 463 Centennial street, announces the engagement of her daughter, Miss Clara Adell Rathwell, to Gordon Scott Duncan of San Francisco. The wedding will take place the early part of August.

—o—

Another Engagement.

Mr. and Mrs. Max Goldberg, No. 753 Whittier street, announce the betrothal of their daughter, Miss Sarah Goldberg, to I. O. Rosenberg of Detroit.

—o—

Occupying New Home.

Mr. and Mrs. William Howe Kennedy are occupying their new residence, No. 616 South Serano avenue, where they are at home to their friends.

—o—

Engagement Announced.

Mr. and Mrs. P. Anderton, No. 709 Normandie street, entertained informally Saturday evening, the function being given to announce the engagement of their daughter, Miss Florence Anderton, to Raymond Sullivan of Glendale, the wedding to take place the latter part of August. A musical programme was presented by Mr. and Mrs. George Sullivan and Miss Anderton. Dainty refreshments were served. Shasta daisies and ferns adorned the home. Included were Mr. and Mrs. L. La Severn, Mr. and Mrs. E. R. McBride, Mr. and Mrs. George Sullivan, Mr. and Mrs. W. F. Engle, Mr. and Mrs. J. J. Harris, Mrs. Mary Mueller, Miss G. M. Hert and Messrs. Walter Allec, Robert Anderton, Raymond Sullivan and Will F. Engle.

—o—

Box Party at Orpheum.

An enjoyable affair of the current week was the box party given at the Orpheum Friday evening, followed by a pleasant hour at one of the local cafes, honoring Mayor and Mrs. H. H. Rose. Others included were Judge and Mrs. Albert Lee Stephens, Mr. and Mrs. George H. Hector, Mr. and Mrs. Will T. Wyatt and Mr. and Mrs. W. H. Cline.

Miss Elsie Behymer,

Whose many friends will be delighted to learn that she has returned home after having spent a year in European travel and study.

She charms with bow and strings.

May Dolly of the team of Dolly and Mack, who is one of the features on the exceptionally good bill the Empress is offering this week.

In Review.

PRETTY GIRLS AT PANTAGES.

SINGLE AND ENSEMBLE, THEY ARE CLASS FROM A TO Z.

Only Two New Acts on Orpheum Bill—Norton and Nicholson Offer Quaint Sketch—Kathryn Osterman in "A Persian Garden" Continues to Delight Audiences.

There are exactly two new numbers on the Orpheum programme this week—not counting the motion pictures, which are, of course, always freshly minted.

But let not the paucity of new material discourage you from going, if so you happen to have the vaudeville habit, which is as persistent and persuasive as any other dope of dreams. For the bulk of the bill that lingers from last week, six offerings in all, are all good and all well worth seeing twice.

You'll like to hear and see that charming little musical comedy, "A Persian Garden," once more, without a doubt, for it contains lots of fun and lots of pretty girls as well as lots of good music. The comedy of Louis Simon and Kathryn Osterman is of the richest and raciest.

Also, you'll probably want to see Zelda Sears again in her farcical comedy of stage life, "The Wardrobe Woman," and Gordon Wilde in his clever animated shadow pictures, and G. S. Melvin dancing the hornpipe and singing his br-r-road and bur-r-r-ring Scotch songs, and the four athletic Rotters doing their daring stunts in midair, and, last but not least, Joe Jackson having trouble with a bicycle.

Which brings us to the new things, Miss Norton and Paul Nicholson in a sketch by Miss Norton herself, "A Dramtic Cartoon." It's a bright and humorous thing, a little study of life as it is sometimes lived in a big city. Miss Norton (deponent sayeth not what her first name is,) plays Mayme, a saleslady making $6 a week, and Nicholson takes the part of Mayme's new husband, a dry-goods clerk. There's human nature as well as farcical fun in "A Dramatic Cartoon," and now and again a touch of genuine pathos.

Frank Coombs and Ernest Aldwell have good voices which they handle well in songs new and old.

Pantages.

The charactistic features of the bill at Pantages are a good deal of music and a good many attractive girls. And the good-looking girls all furnish music.

The Girls from the Golden West, with Cora Youngblood Corson at their head, bring a pile of brassy instruments with them from their wild and woolly lair, and as there are six of them you can imagine the triumphant blare of sound that greets the audience when they step out, all decked out in the saucy accouterments of lady grenadiers. Later they assume one pretty gown after another, ending in a glittering, golden Brunhilde garment, in which they march and countermarch through the audience, playing their golden trumpets. Some noise and class—and some music—to the Girls from the Golden West, believe me.

Classy, too, are Adair and Hickey, both pretty girls, who produce ragtime with voice and piano. One of them has Titian hair and a bust like the Venus of Milo, and the other sings "Snookey Ookums" in a new and most effective way.

Music also comes from Gilbert Losee, a big man with a "triple voice"—that is, he can sing, and does sing, like a mezzo-soprano, a tenor and a basso.

"In Youthful Pranks" is the title of the melange of jokes, puns, songs and dances offered by Those Four Kids. Their dancing is the best part of their performance, which is lacking in punch. Harry Fisher and company handle bicycles cleverly.

But perhaps the brightest performer on the programme is Ed Vinton's dog Buster. Buster seems to have almost human intelligence, and the things he does at the friendly request of his master—whose frequent bribe is liverwurst—are varied, interesting and amusing. And the prettiest thing about it all is the intimate friendliness between the two, the air of camaraderie. A terrier of parts is Buster.

Century.

If you are looking for a rip-snorting, side-splitting kind of a show that causes you to laugh spasmodically for over an hour, then you can have your wish gratified by going to the Century Theater this week. We have seen funny shows at the Century, but this week caps the climax. "Heinz's Home, Sweet Home" is the title of this uproar of nonsense, and it depicts the thrilling circumstances that happen to Heinz after he got married.

The comedy situations are written so that the audience is kept on the quivive as to what will happen next. The rehearsal scene, which Heinz overhears, and in which he mistakes the conversation to apply to himself and believes that they are trying to kill him, is the funniest scene ever used in the house.

Jules Mendel plays his usual part of Pickle Heinz, and carries the comedy end of the show in a way that no one but he can do. His work is excellent at all times. Al Franks, as Michael Brady, continues to try to steal Heinz's wife, but he is not very lucky, as the plot discloses at the end. His comedy is of the kind that draws many laughs.

Earl Hall and Walter Spencer carry on their good work, not only in their acting, but each has a song number that carries the audience with them. Clara Howard is cast in a very good part, and her appearance last night was the signal for a great reception. Miss Howard bids fair to be the most popular soubrette that has ever appeared in this theater. Gale Henry, who is always good, plays the part of Mrs. Heinz and does it excellently. Miss Esther King, the new prima donna, carries out her end of the work very good, and her singing is of the highest order. At the matinees Wednesday and Saturday every lady holding a reserved-seat coupon will receive a handsome souvenir pennant and all children accompanied by their parents will be admitted free.

Mozart.

The programme at the Mozart this week is one of the best ever, and no one will make any mistake who takes advantage of the opportunity to see these wonderful educational travelogues.

Topping the bill is the films showing the lassoing of wild animals in Africa. There is a charm of variety in this picture that is refreshingly different from the average animal picture. Buffalo Jones, who was sent by the American Historical Society to make the captures, is featured largely. All the excitement of the hunt is vividly portrayed. The bewitching strength and endurance of the animals, as well as the dexterity of the hunter with his lasso, makes this an overwhelming, thrilling motion picture. The difficult and exciting capture of a full-grown lioness, the caging and getting ready to ship to the zoo in New York, is one of the many stirring scenes.

In the "Scenics" are giant mountains, huge waves, peaceful valleys and pretty waters, all rich in natural beauty. See these beauty spots of the world, for seeing is believing, and beyond the shadow of a doubt you will be charmed and entertained.

STORM DELAYS STEFANSSEN.

Arctic Explorer Is Waiting at Nome Until He Can Join Old Whaler Karluk.

[BY A. P. NIGHT WIRE TO THE TIMES.]

NOME (Alaska) July 21.—A southwest storm which began late Saturday is delaying the departure of Vilhjalmar Stefanssen and several members of his Arctic exploration expedition who are waiting here to complete the landing of the gasoline schooner Mary Sachs, the third vessel of the expedition. If the storm had held off twelve hours longer, all the scientists would have joined the old whaler Karluk at Port Clarence yesterday. The Mary Sachs is riding out the storm off Nome and as soon as the seas subside, will come in to get supplies. Nothing has been heard of the Alaska, the second boat of the expedition, which sailed from Nome Saturday, but she is believed to have sought refuge from the storm behind Sledge Island, twenty-five miles north of Nome.

A SKIN OF BEAUTY IS A JOY FOREVER

Dr. T. FELIX GOURAUD'S

Oriental Cream

OR MAGICAL BEAUTIFIER

Removes Tan, Pimples, Freckles, Moth Patches, Rash and Skin Diseases, and every blemish on beauty, and defies detection. It has stood the test of 57 years, and is so harmless we taste it to be sure it is properly made. Accept no counterfeit of similar name. Dr. L. A. Sayre said to a lady of the haut ton (a patient): "As you ladies will use them, I recommend Gouraud's Cream" as the least harmful of all the skin preparations." For sale by all Druggists and Department Stores.

Ferd. T. Hopkins & Son, Props., 37 Great Jones St., N.Y.C.

CONTRADICTS STANLEY.

La Crosse Business Man Denies That the Actor Was a Son of the Great Explorer.

[BY A. P. NIGHT WIRE TO THE TIMES.]

LA CROSSE (Wis.) July 21.—C. W. Dow, a business man here, offered evidence today to contradict the story of Jack Stanley, a vaudeville actor, who, dying at Sault Ste. Marie, Mich., last week, professed to be a son of Henry M. Stanley, the famous African explorer. Mr. Dow offered extracts from his diary tending to disprove the tale that "after an absence of nearly two years in Africa, Henry M. Stanley again appeared in England in April, 1874."

"Here is where the inconstancy of Jack Stanley's story appears," said Dow. "Stanley claimed he was 39 years old at the time of his death last Tuesday, so he must have been born prior to July 15, 1874. Henry M. Stanley arrived in Zanzibar, where I was representing a New York importing house, in August, 1874, and organized an expedition to find the source of the Nile, and in charge of the work Livingston had started. I was with Stanley for a month at one time and we became [illegible] quainted.

"He told me about his life and at that time admitted that he was engaged to be married to a young woman in New York and showed me her photograph. He appeared to be greatly infatuated and sent her many beautiful and costly presents. I am positive that Stanley did not have a family in England in the [illegible] he was a man of high ideals and pure morals. He left Zanzibar in 1875 or a year Stanley claims to have been born, and did not return until two years later. In 1890 he married Dorothy Tennant, in Westminster Abbey."

He Initiates Home.

TRENTON (N. J.) July [illegible] A. P. Day Wire.] Gov. Fielder [illegible] with the Secretary of State [illegible] nominating petitions placing [illegible] before the people at the [illegible] primary as a candidate for the [illegible] ocratic nomination for Governor.

GLOBE A1

—If Globe A1 Flour comes out of your sifter, prize-winning bakestuffs will come out of your oven.

—When you start with Globe A1, you finish with a batch of bread, a cake, a pie, or whatever you are baking that will be the pride of your heart, the joy of your family.

—There's one way to make a success of all your baking—that's the Globe A1 way—It should be your way.

Globe-Mills
Los Angeles

DEL MAR'S MERIT PROVEN

In spite of the disagreeable weather on Sunday the opening of Del Mar, the Walnut Grove Tract was a big success. The people who went down with us to see this property were impressed. A good percentage bought, and many other deals are pending.

Actual Sales Amounted to $32,550

Pretty good, for a rainy day, wasn't it? Well, the secret is that we have, as we claimed, absolutely the best piece of property in that phenomenally growing section.

Los Angeles to Venice on the Short Line

We want you to see it—that's all.

Take a free ride with us any day this week. Autos leaving office all the time. Don't miss this chance of having a fine ride and seeing this wonderful property.

Remember, It's Free—our trip costs you nothing. If you prefer, you can go down on Venice Short Line. Any train except Flyer. Get off at Mar Vista, the station on our property. Agents on property all the time.

DEL MAR, the Walnut Grove Tract

Is Only ¼ Mile from Venice

Where the greatest demand for property will be. The improvements are in. Electroliers to [illegible] over tract. All ready for you to go right in and build your home.

Come in today and let us take you down.

DEL MAR REALTY CO.
216 Union Oil Bldg.
Main 2602

Free Auto Ride

nd the Playa.

source of the Nile, and to complete the work Livingston had started. I was with Stanley for a month at that time and we became intimately acquainted.

"He told me about his life and at that time admitted that he was engaged to be married to a young woman in New York and showed me her photograph. He appeared to be greatly infatuated and sent her many beautiful and costly presents. I was positive that Stanley did not have a family in England in the seventies, as he was a man of high ideals and strict morals. He left Zanzibar in 1874, the year Stanley claims to have been born, and did not return until four years later. In 1890 he married Dorothy Tennant, in Westminster Abbey."

He Initiates Himself.

TRENTON (N. J.) July 21.—[By A. P. Day Wire.] Gov. Fielder filed with the Secretary of State today nominating petitions placing himself before the people at the September primary as a candidate for the Democratic nomination for Governor.

be A1 Flour
out of your
prize - winning
ffs will come
our oven.

you start with
A1, you finish
batch of bread,
a pie, or what-
ou are baking
ll be the pride of
eart, the joy of
mily.

one way to
success of all
king—that's the
A1 way — It
be your way.

be-Mills
os Angeles

MAR'S
ERIT
OVEN

agreeable weather on Sunday,
Mar, the Walnut Grove Tract.
The people who went down
property were impressed. A
bought, and many other deals

Amounted to $32,550
rainy day, wasn't it? Well
re have, as we claimed, abso-
e of property in that phenom-
tion.

Venice on the Short Line
e it—that's all.
th us any day this week. Au-
ll the time. Don't miss this
fine ride and seeing this won-

e—our trip costs you nothing.
can go down on Venice Short
xcept Flyer. Get off at Mar
on our property. Agents on
ne.

e Walnut Grove Tract,
¼ Mile from Venice
demand for property will be
are in. Electroliers to be all
dy for you to go right in and

nd let us take you down.
R REALTY CO.
Union Oil Bldg. F7131

ree Auto Ride

Happenings on the Pacific Slope.

Aftermath.

INVESTIGATE ELECTRIC ROADS.

Railway Commission Needs an Engineer.

Block System Used to Prevent Accidents.

Lax Discipline in Vallejo Disaster.

[BY DIRECT WIRE TO THE TIMES.]

FRANCISCO, July 21.—Lax ... the State Railroad Commission, was responsible for the ... Vallejo, on June 19, in which ... persons were killed and ... injured by a collision between ... train of the San Francisco and Calistoga Railroad. ... and cause of the wreck," ... opinion today of the commission. "was not failure to adopt ... failure to require compliance with well-established rules and ... — failure in such a way ... commission cannot escape ... that it is directly traceable to officials of this company. ... evidence shows that Dis... O'Leary . . . was inexperienced to be admitted that he had ... the rules. The violation ... O'Leary was directly responsible for the wreck and the officers of the road must be held responsible for the dispatcher's failure ...

... consideration of the Napa ... to report widens to a general ... of electric lines as ... in California.

... refrain no other conclusion ... the commissioners, "than ... officials of railroads at ... active at, and effect, sanctions from or violation of ... rules of safety in these ... when no damage results. ... must be discontinued. ... rule which result in no ... is as severely dealt ... violation which results in ... or lives.

... mission's investigations of ... of interurban electric ... this State show that they ... failed to operate their ... demanded for the safety of ... public. This has been ... to the fact that the managements of railroads are inclined ... them as though they were ... car lines, forgetting ... actually operated are in... maintaining a high rate ...

... these interurban lines ... protected by block signals ... engineer has been instructed ... thorough investigation ... these roads with a view ... the installation of block ... once in the more urgent ... gradually in all cases.

... consideration of the necessary ... requires an increase in ... utilities, such increase ... The traveling public ... to be protected and ... to pay for such protection. ... to this time, however, it ... said that the failure of any ... to install proper safety ... is inadequate rates."

FOR STEAMER.

... Arrested in San Francisco ... of Robbing Wealthy San ...

[BY WIRE TO THE TIMES.]

... FRANCISCO BUREAU OF ... July 21.—[Exclusive ... Arrested systematically ... persons on the steamship ... attempting to hold up a pas... Fred McCarthy, an aged and ... citizen man of San Diego, ... yesterday early this morning, ... and Caspar Larson, pas... on the steamship Hanalei, ... docked as soon as the vessel ... here from San Pedro this ...

... advices from Chief Engi... of the Hanalei, Sergt. ... Patrolman Owens from ... Redding to make the ar... of passengers told stories ... staterooms had been ... ranging from $2 to ... clothes were robbed ... to be kept. ... between last $10, which was ... Larson, who could give no ... of how it came to be in ...

... Larson was passing from his ... shortly before daylight he ... by two men, supposed ... and Larson. Though ... McCarthy swung his cane so ... his assailants were beat...

... it is said, was heard by pas... ... relating to Larson of how ... had proved too much for ...

... stated that the two men had ... for the wealthy old man ... up from San Pedro. ... vainly protested his in... ... was taken to the city prison, ... sheet.

BIRTH AND DEATH RATE.

... Issued in California for ... Months That of the Grim ...

[BY WIRE TO THE TIMES.]

... RENTO, July 21.—In the ... between the grim reaper ... Clerk, the latter in ... with a wide margin to ... According to a report issued ... Secretary George D. Les... State Board of Health. The ... Mr. Clerk breaking ... with a percentage of 15.2 ... population for the entire ... Death trailing mehind ...

... figures in the State Bu... of Statistics show that the ... totaled 26,709 for ... 24,411 for 1911, 22,398 ... 21,849 for 1910, 21,287 for ... 20,803 for 1907 and 20,203 for ...

... rate in 1912 to 1913 was ... per cent., as compared ... of 1914, or 5 per cent., ... 1913, and of 1412, or 6.6, in ...

... deaths per thousand popu... ... 1912, 13.5 for 1910 ... 1907. ... Northwest, is the sec... ... birth reg... has exceeded ... and the first ... number of births over ... number great.

ALLEGES DELIBERATE FRAUD.

Trustee for Stockton Bankrupt Declares Deeds Were Wrongfully Passed to Mislead Creditors.

[BY DIRECT WIRE TO THE TIMES.]

STOCKTON, July 21.—[Exclusive Dispatch.] Allegations of deliberate fraud are made in a complaint filed against Mr. and Mrs. C. W. Douglas this morning by C. R. Guernsey, acting in his capacity as trustee for Douglas, who has been adjudicated a bankrupt. It is alleged that on February 28, last, three months before he filed his petition in bankruptcy, Douglas conveyed the Compodonico Tract to his wife, his purpose being to defraud certain creditors who were pressing him for settlement. It is alleged also that shortly after the deed was recorded Mrs. Douglas filed a declaration of homestead as an additional means of keeping the creditors from getting their money. The court is asked to nullify the deed and set aside the homestead.

Peace.

PHOENIX STRIKE PETERS OUT.

FOURTEEN MEN RETURN AT INCREASED WAGES.

Motorman Whose Reinstatement Was One of Chief Demands of Employees Has Gone East and There's Nothing Left for the Disgruntled to Contend For.

[BY DIRECT WIRE TO THE TIMES.]

PHOENIX (Ariz.) July 21.—[Exclusive Dispatch.] The strike of the Phoenix street car employees came practically to its end today with the return to work of fourteen of the carmen at increased wages and with the promise of seniority preference on runs. Counting out those who have withdrawn from the strike previous to today, a scant two dozen men remain out of employment on account of the trouble.

Motorman Ward, whose case was the most aggravated, and who was early made an issue in the strike negotiations, has left for the East, leaving the way clear for the others to go back or not as they saw fit.

There now seems no principle at stake for which the carmen could possibly continue to fight. Yet the newly-organized Union of Street Car Employees is unrecognised both by the street car company and the majority of the city merchants.

TO DUPLICATE ARLINGTON.

Site for a High-Power Radio Station on Pacific Coast Quest of Board of Naval Officers.

[BY A. P. NIGHT WIRE TO THE TIMES.]

VALLEJO, July 21.—The work of selecting a site on the Pacific Coast for a high-power radio station is being done by a board of officers appointed by the Navy Department. The station to be established will be similar to the one at Arlington, Va., and, it is stated, that a site near San Francisco will be recommended unless found that a station so located would be subject to too much interference from other wireless plants.

The board is composed of Lieutenant-Commander Edwin H. Dodd, commanding the torpedo flotilla, and for three years radio officer at Mare Island; Lieut. Arthur J. Hepburn and Carl A. Anderson, civil engineer.

TO APPOINT PRISON DENTIST.

New Official in Folsom Prison Will Care for the Teeth of Inmates of Penitentiary.

[BY A. P. DAY WIRE TO THE TIMES.]

SACRAMENTO, July 21.—Upon the recommendation of Warden Johnston of Folsom prison, the State Board of Prison Directors has created the position of prison dentist for the penitentiary and the order takes effect on the first of next month.

Warden Johnston, in making his recommendation, declared a dentist is of as much importance to the health of the inmates as a physician. The dentist is to be named by the warden and will receive a salary of $1200 a year.

Many of the prisoners at Folsom, according to the warden, are in poor health on account of poor teeth.

DELAYS DIVORCE TOO LONG.

Man Who Waited Sixteen Years Before Filing Suit Is Turned Down by Judge.

[BY DIRECT WIRE TO THE TIMES.]

STOCKTON, July 21.—[Exclusive Dispatch.] A man who waits sixteen years after his cause of action accrues to file divorce complaint should remain in matrimonial bonds all his life, according to an opinion rendered this afternoon by Judge J. A. Plummer. The blow of the judicial decision falls upon Bert Geletta, a Linden farmer, who sought separation from Modalena Geletta on the grounds of desertion.

The couple were married eighteen years in Italy and when Geletta came to this country two years later his spouse refused to accompany him. The husband testified that he had endeavored for sixteen years to induce his wife to come to him and has failed.

The court held that he should have applied for a divorce sooner.

RUNAWAY MATCH AT RENO.

Bride's Mother Hurries from Oakland but Too Late to Head Off the Eloping Couple.

[BY DIRECT WIRE TO THE TIMES.]

RENO (Nev.) July 21.—[Exclusive Dispatch.] Two long telegrams, and a hurried trip to Reno by the bride's mother, Mrs. L. Wilson, failed to stop the marriage here yesterday of Lawrence Bennett Potter of San Francisco, and Miss Daisy F. Brackett. The Rev. Harry Sheldon united the young couple at the Methodist parsonage at 3 o'clock yesterday after they had induced County Clerk Fogg to open his office and issue the license on Sunday. They gave their ages as 22 years. A telegram sent from Oakland signed "Ny Potter," asserted that Potter is under age. Mrs. Wilson also wired from Colfax. Young Potter gave his address as No. 502 Van Ness avenue.

"They are married now and that ends it," said Mrs. Wilson on arriving in Reno, and learning what had occurred.

"The boy's mother did not know they had left together until I telephoned her. I opposed the match, but now that they are married I wish I could find them."

Red Hot.

MOVE TO OUST SEATTLE MAYOR.

Public Sentiment Demands Recall Be Invoked.

People Indignant at His Invitation to Anarchy.

Business Men and Others Circulating Petitions.

[BY DIRECT WIRE TO THE TIMES.]

SEATTLE (Wash.) July 21.—[Exclusive Dispatch.] With the announcement of a demand for the beginning of a recall campaign followed by a red-hot statement by Mayor George F. Cotterill making grave charges against the editor of his leading newspaper opponent, the people of Seattle got a few more thrills today, continuing the excitement begun Friday night when sailors from the Pacific reserve fleet and mobs of civilians burned and sacked the headquarters of the Industrial Workers of the World and the Socialists in the anti-red flag riots.

Declaring that he wanted something in the Council records to show his disapproval of the Mayor's action of Saturday in suspending the civil laws, attempting to suppress an edition of the Seattle Daily Times and in closing all saloons, City Councilman Austin E. Griffiths this afternoon introduced the following resolution in the City Council:

"Resolved, that in the opinion of the City Council the action of the Mayor last Saturday in suspending by force and fear the liberties of the people of this city, although taken with the best of motives, ought not, in the interests of orderly government, without regard to present personal or conflicting views upon any subject, be accepted as either a proper or a lawful precedent."

The resolution was sent to committee for consideration.

RECALL SENTIMENT GROWS.

Volunteers enough, organization enough, financial support adequate to defray expenses and a public sentiment sufficiently developed to permit circulators of recall petitions to sweep Mayor George F. Cotterill from office in a single day were claimed this morning by members of patriotic societies and business men, according to a news article in the Times.

There are extreme difficulties in the way of carrying out a recall fight. Only volunteer workers can be used in obtaining signatures to a recall petition and every signature must be that of a regularly-registered voter. Any unauthorized person signing a recall petition is liable to prosecution, and any person knowingly accepting a fraudulent signature can be convicted. Twenty-five per cent. of the number of votes cast at the last municipal election for all mayoralty candidates must be procured and with this year's meager registration this would mean that one-fourth of the total registered vote must be seen.

On the other hand it is asserted, there stands ready, hundreds of persons to take out recall petitions. Scores of persons announced today that they were anxious to contribute to the fund for necessary and legal expenses of recall headquarters, and so soon as an election is authorized willing campaign workers are ready to give their services and money.

COTTERILL'S STATEMENT.

Mayor Cotterill's statement, published in the Seattle Sun, in part is as follows:

"I was elected Mayor of Seattle in March, 1912, after a bitter campaign, made upon the distinctly moral issue of a clean city, enforcing the law requiring a suppressive, non-recognition attitude against commercialized vice. This campaign and election verdict was in continuance and confirmation of that rendered by the people in February, 1911, when Mayor Dilling was chosen by recall of Mayor Gill and a law enforcement policy against vice thereby directly ordered by the voters. My previous public services and life-time advocacy of this and other moral reforms were well known, and always plainly stated. When the people elected me in March, 1912, again defeating Mr. Gill, whose opposite opinions, record and policy upon the pending moral questions were equally well known and clearly stated, the majority thereby again indicated its clear demand for law enforcement and a clean city. Through sixteen months I have endeavored to be true to that trust.

"Through several campaigns involving these moral and economic reform questions, the Seattle Daily TIMES has stood and today stands as the newspaper advocate and apologist for vice and vicious interests, for crime and criminals, for public plunder and for various forms of personal and private monopoly, grafters, legalized and otherwise, who profit from public plunder.

"At the beginning of my term there was an ostentatious declaration that the Times, despite its previous career of vice interest championship, with its accompanying grand jury indictments of Alden J. Blethen and associates for participation in unlawful and vicious practices, and profits, would accept the twice-given verdict of the people and co-operate with the new administration for united civic advance under clean city conditions. Suppressing doubts, I accepted that assurance, as personally and publicly given shortly after my election. The almost immediate violation of that pledged co-operation was a disappointment, but not a surprise."

BIG MINING SUIT SETTLED.

Litigation Involving Ten Million Dollars Is Wound Up in Colorado Springs.

[BY A. P. NIGHT WIRE TO THE TIMES.]

COLORADO SPRINGS (Colo.) July 21.—Litigation extending over a period of five years, and involving $10,000,000 mining property in Mexico, was practically settled in the District Court this morning in favor of Edward R. Tufts when District Judge W. H. Morris declined to accept the report of Referee O. F. Collins, awarding Dr. J. G. Hollingsworth of Kansas City title to 1,500,000 shares of stock in the Grand Union Mining Company, having a value of more than $1,000,000, and a personal judgment of $351,000 against Tufts.

Beneficial and Pleasurable

is a vacation at Wheeler's Hot Springs.

SPARKLING Arrowhead Springs Water will add taste to your highball. Phone Main 8200.

ESPEE VETERAN DIES.

Forty Years With Railroad, Assistant Paymaster Passes Away in San Francisco.

[BY DIRECT WIRE TO THE TIMES.]

SAN FRANCISCO BUREAU OF THE TIMES, July 21.—[Exclusive Dispatch.] Charles J. Robinson, who for many years was assistant paymaster of the Southern Pacific system, retiring in August, 1907, died at his home in San Mateo this morning after an illness of two months. The immediate cause of his death was asthma and heart failure.

Robinson had been in the service of the Southern Pacific Company a few months less than forty years. He was born in Aurora, Ill., December 14, 1845. In the early sixties, his father, Judge Robinson, was attorney for the Central Pacific. Charles Robinson was first employed in the Central Pacific shops at Sacramento in 1868. In September, 1872, he became auditor of the company; in July, 1890, he went into the general auditor's office, and in October, 1893, became assistant paymaster. In the last year of his service his pay car was in thirteen head-on collisions, in several of which Robinson narrowly escaped death.

Robinson is survived by his widow in San Mateo, and by six children, Paul D. Robinson, a retired engineer of Los Angeles; Mrs. T. N. Alexander, Charles Robinson, Mrs. H. Weidemann, William H. Robinson and Mrs. Charles Donatin.

Indignant.

MRS. U. S. GRANT ANSWERS CRITICS

DENIES HUSBAND'S SONS WILL LOSE FORTUNE.

Declares Reports of Pre-Nuptial Agreement Are Without Foundation and that Her Relations With His Relatives Are Most Cordial. Year and a Half on Honeymoon.

[BY DIRECT WIRE TO THE TIMES.]

SAN FRANCISCO BUREAU OF THE TIMES, July 21.—[Exclusive Dispatch.] "We are going to New Zealand. From there we shall go to Australia. We shall make a tour of the world which will probably take us a year and a half. Candidly, I don't mind saying that I don't care if we never see the States again."

Mrs. U. S. Grant, who last week wedded the son and namesake of the famous Union general, summarized her honeymoon plans thus, when questioned this morning regarding the circumstances surrounding her marriage. Mr. and Mrs. Grant arrived here today from San Diego on the steamer Yale and registered at the Palace Hotel. In her husband's temporary absence, Mrs. Grant undertook to explain over the telephone what she thought of rumors that Grant's marriage had caused a family ruction.

It had been stated in newspaper reports from San Diego that Grant, who is more than 60 years old, had kept his wedding with his 35-year-old bride a secret for nearly a week, because he feared his son, Chaffee Grant, would bring legal proceedings to annul a pre-nuptial agreement, by which it is said the bride would get most of the Grant fortune. Reports had it that Mrs. Grant was to administer with her husband the Grant estate and to inherit most of it should she survive him.

This was all denied this morning by Mrs. Grant. "It's all a miserable lie," she declared. "It's making me almost sick. Mr. Grant's son knew perfectly well that his father and I were going to get married. We would have started on our honeymoon right away after the marriage if Mr. Grant's business would let him. You know, business men can't always get away when they want to. Mr. Grant's sons were very cordial to me.

"There's not a word of truth in the stories the newspapers have printed about us. No, Mr. Grant, has not made any agreement by which his sons lost their share of the fortune. It's all a lie."

Mrs. Grant discussed the plans for the wedding journey briefly, saying that she and her husband would make the journey by easy stages and would follow no fixed itinerary.

The Grants will sail Wednesday morning on the Union Line steamer Aorangi.

"Fool There Was."

DECLARES WOMAN IS A VAMPIRE.

LAWYER DEFENDS MAN ACCUSED IN ALIENATION SUIT.

San Franciscan from Whom Husband Asks Fifty Thousand Dollars Damage Says Affair Is a Plot Between Arthur A. Beck and Wife to Acquire Large Sum of Money.

[BY DIRECT WIRE TO THE TIMES.]

SAN FRANCISCO BUREAU OF THE TIMES, July 21.—[Exclusive Dispatch.] Phil K. Gordon, who has been made defendant in a $50,000 damage suit instituted by Arthur A. Beck, for the alienation of the affections of his wife, Lillian Beck, left town today on his vacation.

This was at the advice of his attorney, J. W. Dorsey of the firm of Dorsey & Henderson, which has attended to the legal business of the Gordon family for more than a quarter of a century.

"Gordon has anticipated this suit for some time," said Dorsey today, "for he has been receiving threatening letters from Beck and his attorney, Arthur Crane, and it is my opinion that if he had complied with the request for the cash balm, Beck and his wife would have been living together yet. In fact, they have separated only recently, and did not part after the husband learned of the alleged illicit relations between Mrs. Beck and Gordon.

"Whether or not those relations existed do not now enter into the merits of the case. The fact remains that Gordon has been made the victim of a hold-up, a blackmailing scheme, and that the couple are separated now for the sake of appearances only. If Mrs. Beck loved or now loves Gordon as much as she pretends, how could she so forget her great love as to "confess," or if the "confession" were forced from her after she had been followed or trapped by the husband, wouldn't it seem the part of a great love to warn the object of its adoration if that object were in danger? Instead of that, she made herself a party to a conspiracy to set a price upon her affections and her manifestations of such.

"Gordon first met Mrs. Beck when she was a practicing nurse, attending the wife of the overseer of his ranch at Grant's Pass, Or. The woman and he became friendly, and the friendship was resumed when they subsequently met in Sacramento and here. But there never was any promise of marriage made by Gordon, and the woman thoroughly understood on what basis she stood. She simply regarded Gordon as a means to gratify a taste for fine clothes and other luxuries her husband was unable to provide.

"What manner of husband is he who can regard the destruction of his wife's honor as a bargain and as something upon which he can realize $1000 or $1,000,000? If he really thought that she had been debauched by Gordon, why did he not seek out Gordon and thrash him or kill him, as other red-blooded men have done? Why did he not kill her, or at least leave her at once, divorce her, and then settle his score with Gordon? But he does none of these things. He learns, by what means I know not unless there was collusion between the two, of certain alleged clandestine meetings in certain restaurants, and straightway the two, husband and wife, begin to concoct a plot to acquire some of the means of which they are convinced Gordon is possessed. As a matter of fact they have greatly over-estimated his wealth.

"Friends who have known Gordon for years, and have respected and liked him know he could no more urge such a woman to marry him than he could forget the three lovely children to whom he is deeply devoted. They regard the whole affair as most unfortunate and feel that he is the victim of a vampire of a woman and a designing man."

Beck is a construction engineer in the employ of Haviland, Healy & Tibbets.

GROSE ON DECK.

SUCCEEDS FRANK M. BENNETT.

[BY A. P. NIGHT WIRE TO THE TIMES.]

VALLEJO, July 21.—Commander William M. Grose, who was appointed to succeed Frank M. Bennett as captain of Mare Island Navy Yard, assumed his new duties today. He was transferred from the Island of Samoa, where he served as Governor.

SETTLE FOR CHILD'S DEATH.

VALLEJO, July 21.—[By A. P. Night Wire.] The damage suit for $30,000 filed by Mrs. Caroline Bandy against the San Francisco, Napa and Calistoga Railway as the result of the death of her 11-year-old daughter in the wreck near Vallejo, June 29, has been settled out of court and the action was dismissed today.

BAD STOMACH?

ONE DOSE of *Mayr's* Wonderful Stomach Remedy Should Convince You That Your Suffering Is Unnecessary

Recommended for Chronic Indigestion and Stomach, Liver and Intestinal Ailments.

Scores of people, some right in your own locality, have taken Mayr's Wonderful Stomach Remedy for Stomach, Liver and Intestinal Ailments, Dyspepsia, Pressure of Gas Around the Heart, Sour Stomach, Distress After Eating, Nervousness, Dizziness, Fainting Spells, Sick Headaches, Constipation, Torpid Liver, etc., and are praising and recommending it highly to others so that they may also know the joys of living. Mayr's Wonderful Stomach Remedy is the best and most widely known Remedy for the above ailments. Ask your druggist for a bottle today. Put it to a test—one dose should convince. It is marvelous in its healing properties and its effects are quite natural, as it acts on the sources and foundation of stomach ailments and in most cases brings quick relief and permanent results. This highly successful Remedy has been taken by the most prominent people, and those in all walks of life, among them Members of Congress, Justice of the Supreme Court, Educators, Lawyers, Merchants, Bankers, Doctors, Druggists, Nurses, Manufacturers, Priests, Ministers, Farmers, with lasting benefit and it should be equally successful in your case. Send for free valuable booklet on Stomach Ailments to Geo. H. Mayr, Mfg. Chemist, 154-156 Whiting Street, Chicago, Ill.

For sale in Los Angeles by The Owl Drug Co., 3rd and Spring, 5th and Spring, 5th and Broadway, 635 S. Broadway, 7th and Hill Sts., and druggists everywhere.

INJECTION
BROU
Gives Prompt and Effectual Relief without inconvenience, in the
MOST OBSTINATE CASES
No other treatment required.
SOLD BY ALL DRUGGISTS.

For Solid Gold Crowns
For a full set of Guaranteed Teeth **$5**
Painless Extraction Guaranteed
YALE DENTISTS
Open Sundays, 9 to 12. Third Floor, Parmelee-Dohrmann Bldg., 644 S. Broadway.

Mission Malt Tonic
GIVES HEALTH & STRENGTH
AT DRUGGISTS

CATARRH and all curable nervous and chronic diseases of both sexes a specialty. DRS. SHORES & SHORES, Henne Bldg., Third and Spring Sts. Entrance 122 W. Third St., Los Angeles. Take elevator or easy stairs to Room 223. Consultation free. Hours: 9 to 5; evenings, 7 to 8; Sundays, 10 to 12.

10c A BUTTON—$1 A RIP
Dutchess Trousers
AT
SILVERWOOD'S

Dr. M. M. Ring
EYE, EAR NOSE and THROAT
321 So. Hill St., Room 10
F6284 Bdwy. 2799

IDEAL TILE MANUFACTURING CO.,
Makers of Japanese Roof Tiling, Curious Flower Pots, etc.
All work guaranteed.
Factory: R. F. D. Box 7, West Pico St.
K. HASHI, Sales Mgr.,
1145 Hobart Blvd. Phone 71393

San Francisco and "Back"
$12

July 26
SAME TO
Oakland, San Jose, Stockton
And Stations Between
Return Limit Aug. 9, 1913
Stopovers Allowed on Return Trip.
Tickets on Sale Now.

DO IT THIS WAY

Take the 7 a. m. chair-car train or the 8 a. m. parlor-car train over the Coast Line, 100 miles along the ocean shore by daylight.

Spend a few days in the Exposition City, look over the Exposition Grounds and visit some of the other Bay Cities. Return via the San Joaquin Valley Line—Stop at Merced and visit Yosemite—and you will come home feeling a hundred per cent better and have a better idea of California.

TRY IT

Tickets good on any of the 8 TRAINS DAILY.

Southern Pacific
Los Angeles Offices:
600 South Spring Street
Phones: Home 10171—Main 8322
Station—Fifth and Central Ave.

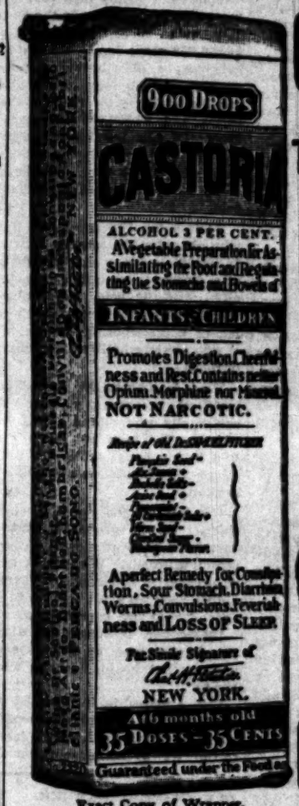

Exact Copy of Wrapper.

CASTORIA
For Infants and Children.
The Kind You Have Always Bought
Bears the Signature of
Chas. H. Fletcher.
In Use For Over Thirty Years
CASTORIA
THE CENTAUR COMPANY, NEW YORK CITY.

EXCURSIONS EAST
During July and August

You can buy round trip tickets to most of the important cities in the East, including Denver, at greatly reduced fares on certain days in July and August. Good going via Salt Lake Route and Union Pacific Railway, through Salt Lake City, returning via any direct route without extra charge. Tickets good on

Los Angeles Limited and Pacific Limited

which run daily, with through Standard and Tourist Sleepers, Observation and Dining Cars.

Information and tickets at any Salt Lake Route office. Los Angeles Offices 601 So. Spring St. and First St. Station.

SALT LAKE ROUTE

Protect Yourself Ask for ORIGINAL GENUINE

The Food Drink For All Ages—Highly Nutritious and Convenient

Rich milk, with malted grain extract, in powder form—dissolves in water—more healthful than tea or coffee. Used in training athletes. The best diet for Infants, Growing Children, Invalids, and the Aged. It agrees with the weakest digestion.

Ask for "HORLICK'S"—at Hotels, Restaurants, Fountains.

Don't travel without it. Also keep it at home. A lunch in a minute. In Lunch Tablet form, also, ready to eat. Convenient—nutritious.

Magnin & Co
BRANCH STORE:
PASADENA
MARYLAND HOTEL

FEATHER RIVER COUNTRY.
The Sportsman's Paradise.
Reached only via the
WESTERN PACIFIC.
For Fares and Literature apply to
532 South Spring Street.
F4774—Main 234

PUBLISHERS:
THE TIMES-MIRROR COMPANY
OFFICERS:
H. G. OTIS, President and General Manager.
HARRY CHANDLER, Asst. Gen. Mgr. and Treas.
HARRY E. ANDREWS, Managing Editor.
F. X. PFAFFINGER, Assistant Treasurer.
MARIAN OTIS-CHANDLER, Vice-Pres., Secretary.

Los Angeles Times

EVERY MORNING IN THE YEAR.
Daily, Sunday and 32-Page Illustrated Weekly.
Daily Founded Dec. 4, 1881—32d Year.

OFFICE:
New Times Building, First and Broadway.
LOS ANGELES (*Loce Ahng-hayl-ais*)

Entered at the Postoffice as mail matter of Class II.

THE PASSING OF BULGARIA.

Bulgaria is paying the penalty of her bad faith, her arrogance and her insolence. The Roumanians have crossed the Danube and occupied Silistria and are still advancing, seizing Bulgarian territory as they march, with none to check their advance.

In Macedonia the Greeks and Servians have united their forces and are sweeping the Bulgarians before them towards the frontier. The Bulgarians, in their ignominious flight, have left wagons and guns behind them. The fatal mistake of Bulgaria was in attempting to gain her ends by a preconcerted and treacherous attack on her late allies. Monastir and Lake Ochrida, which would have been conceded to her, will now become part of Servia. She will not get Salonica. Her famous "wedge" will be wiped out and the frontiers of Servia and Greece in Macedonia will march continuously without the intervention of a Bulgarian zone. To cap the climax her soldiers are without food, her treasury is empty, her credit is gone and her cowardly King has run away.

COMING OF THE HYDROPLANE.

The hydroplane appears to be thus far the safest and most successful form of air traveling yet projected. It is peculiarly adapted for use in bays, harbors and inland lakes. It may be used also over quiet seas for a considerable distance. A boat capable of carrying ten, fifty, a hundred or, for that matter, a thousand persons can be constructed with air chambers and ballasted so as to make sinking or overturning impossible. It is fastened to a wharf the same as any boat. When the time for departure arrives it is paddled away from the wharf like any other boat for a hundred or a thousand yards. Then it unfolds its wings and rises into the air. It can ascend a mile, but twenty to fifty feet is sufficient for all practical purposes. Arrived at its destination it folds its wings, drops into the water and paddles up to the wharf.

A small hydroplane has been successfully operated at Gray's Harbor. One of larger size is now being constructed at San Francisco. The contractor promises to build a hydroplane that, with a load of passengers, will make the trip from the foot of Market street to Oakland wharf in four minutes. If the hydroplane can perform what is promised for it, ferry boats, except for the transportation of freight and animals, will be consigned to the junk pile.

OPPORTUNITIES IN CHINA.

The "opportunities" in China, concerning which many of the eastern newspapers are dilating, consist of chances to do missionary work, with which the field is already fairly well supplied, and "opportunities" to young men who bring their jobs with them. The Chinese prefer to be slain by their own doctors, and their law practice is peculiar. If a Chinaman is sued for a debt he did not contract he does not waste time disproving the alleged obligation. He produces a forged receipt for the amount claimed, and brings into court several witnesses who testify that they saw him pay the money. A Chinaman is so crude in his ideas concerning the obligations of employer and employed that he will pay a skillful and industrious workman more per hour or per day then he will to an unskillful or slothful one. There are no slangwhanging journalists in China. The tea farmers do not mix dried grass with their tea leaves. They hatch eggs in a manure heap, and when they wish to misconduct themselves they first obtain a license from a Chinese official.

As tailors, dressmakers, cooks and domestic servants, they can give points to Americans. They are dexterous and quick in the use of their fingers, and can supply all the labor needed for mechanical purposes. China is a good country for enterprising Americans to keep away from.

THE WORLD'S GOLD.

The London Statist, an authority, places the total of the world's holding of gold in June last at $4,687,000,000, against $4,430,000,000 at the same time last year, an increase in one year of $256,000,000. This shows that the increase in the output has continued.

It may alarm those who believe in the theory that the greater the supply of gold the less the purchasing power of the metal, and hence the increase in prices of commodities, says the Times of Troy, N. Y. The London Statist does not accept the theory, for that journal notes that there has been a scarcity of gold in some quarters, and there is still a greater demand than can at once be met. If more gold meant higher cost of living it is not likely there would be such a rush for the metal by the nations of Europe, most of which are interested in keeping down domestic expenses. But gold does furnish an excellent basis for monetary exchange, and the holding of large quantities is an assurance of sound credit.

So the United States is in good standing and position, for, according to the Statist, this country has something like $1,400,000,000 gold in the Federal treasury and in the national banks, while Russia, our nearest competitor, has $805,500,000. France, also a great gold country, has $683,000,000; Germany, $269,000,000; Italy and Austria each $252,000,000, and England $192,000,000. It is interesting to note that Argentina, a comparatively small nation, has $263,000,000, a much larger amount proportionately than that held by some of the big countries. Argentina on the gold basis is prospering amazingly.

WHY VOTE UNSALABLE BONDS?

While the eastern money market is in its present condition, with the United States government bonds selling at 2 per cent. less than par, what sense is there in the City Council of Los Angeles putting the already overloaded taxpayers to the expense of an election to vote bonds which cannot be sold if they are issued?

Already we have on hand $4,000,000 worth of unsold bonds which will never be sold at the rate of interest they bear, 4½ per cent., and which could not be sold now, with the bond and money market in the state it is, even if the interest was raised to 5 per cent. Bear in mind that the law forbids the sale of Los Angeles city bonds at less than par, and that at this time millions upon millions of dollars' worth of good municipal and State bonds—5 per cents. at that—are being hawked around New York, Boston, Philadelphia and other money centers for sale at par and even less without finding buyers. Some of these bonds are issues by cities larger and wealthier than Los Angeles. Naturally, those futile bond offerings are injuring the credit of the issuing States and municipalities, just as a business man's credit is injured if his note is hawked around the banks of his town for discount without any bank being willing or able to discount it. This makes a borrower's credit second-class where before it had been, and still ought to be, first-class. Why should the taxpayers of Los Angeles pay out thousands of dollars for another futile bond election, the only effect of which, if bonds are voted, will be to make the credit of their prosperous city (and indirectly their own credit) second-class? Why should any one of us pay more taxes for the purpose of injuring our own and the city's credit?

San Francisco is also facing this same difficulty. Authorization of $3,500,000 5 per cent. bonds is sought. Those bonds are for building municipal street car lines which San Francisco does not need any more than Los Angeles needs a duplicate power distribution system at a beginning cost of $6,500,000, the issuance of bonds for which Los Angeles taxpayers properly voted down on April 15 last. By extravagant and unnecessary issuance of bonds the tax rate of San Francisco has increased from $1.0762 in 1901 to $2.20 now. Los Angeles is well on the road ($1.54 last year and doubtless more this year) towards the same condition. Why make us pay in taxes the interest on $6,500,000 more bonds to construct a duplicate power distribution system when the present satisfactory distribution systems can be utilized by the city on favorable terms and $6,500,000 further debt not be incurred? By leasing the present systems the city can get into the retail power business and do its own distributing just the same as if it owned the distributing system.

Such being the case, and it is the case, why shoulder the useless expense of voting $6,500,000 bonds, which cannot be sold, even at a discount, for a long time to come, if at all? And, if sold, the proceeds will be wasted—literally thrown away—in the building of a distributing system in duplication of one already built which fully answers the purpose.

That is a straight business proposition which all taxpayers, male and female alike, can easily understand. The reverse is as silly as if a man put another heating system in his house while the one already in keeps the house comfortably warm when needed.

On July 11 the San Francisco Chronicle said: "It is proposed that we borrow $3,500,000 at 5 per cent. interest to build street railroads. We cannot borrow money at present at 5 per cent. There is no probability that we shall be able to do so at any time during the current year.

"Moreover, on many buildings construction has stopped, or must speedily stop, or perhaps not begin, because we cannot sell bonds."

Los Angeles is in that fix today in regard to the $4,000,000 necessary bonds which it voted on April 15 last. Why add to the "fix" by voting more unsalable bonds?

CHOOSING A CAREER.

Fifty million children are born every year on this planet. For all of these, unless they choose one for themselves, their parents must find a suitable career. And on the choice of this career depends to a great extent the future happiness of these 50,000,000 children. There is no greater responsibility attached to married life than that of starting sons and daughters along the road most suitable for their temperaments, talents and attainments.

The whole success in life depends on a proper combination of the two prime forces, impulse and judgment. Nothing is quite so good or quite so bad as we expect it will be. To start our children right we need cool heads and warm hearts.

For girls the logical career is—or used to be—wifehood and motherhood; but the army of school teachers, stenographers, business women, etc., is constantly calling for fresh recruits. So our girls are filling many useful positions without losing sight of the noblest office to themselves, their country and the whole race, that of being queen of the home.

To find the right occupation for every male child on this planet is a more difficult and complicated problem. Some boys have such strong natural bents, such positive talents, that their career may be said to choose itself. But the majority, having just average brains and average industry, the choice of a life occupation must be settled by local environment, opportunity, family influence or the ties of friendship. For every child there is a logical place in the world, if he will honestly fill it. What that place may be depends on so many different issues that no hard and fast law can be laid down to suit each individual case.

The responsibility is equally divided between the child and the parent; indifference on the part of the child as to his future life work is a heavy handicap in the race for success; too much insistence on the part of the parent, disregarding the wishes of the boy, is also a stumbling block in starting a career. One of the saddest sights we meet is that of a youth trying to settle down to tasks for which he is hopelessly unfitted. The suffering of "mute, inglorious Miltons" is not recorded in tables of statistics. For such, however, there is consolation in the thought that it is never too late to change.

Efficiency.

GOOD ROADS AND LAND VALUES.

The direct effect that changing bad roads into good ones has had upon land value and the general economic welfare of a community is shown in several concrete illustrations gathered by the United States Department of Agriculture. We of Los Angeles county know of the enhanced land values which have followed our investment of $3,500,000 in good roads, but it is interesting to hear reports from elsewhere along the same line.

In Lee county, Virginia, a farmer owned 100 acres which he offered to sell for $1800. In 1908 a road passing through his property was improved. Now, though the farmer fought the improvement, he has refused $3000 for his farm. Along this same road a tract of land was agreed to be sold for $6000. The purchaser threw up the contract, however, and the owner threatened to sue him. After the road improvement, and without any improvement upon the land, the same farm was sold to the original purchaser for $9000, a gain of $3000, directly and solely attributable to the good road.

In Jackson county, Alabama, the people voted a bond issue of $250,000 for road improvement and improved 24 per cent. of the roads. The selling value of farm lands there at that time was from $6 to $15 per acre. It is now from $15 to $25.

As the roads in no way affect soil fertility or quality of the farm, advances in acreage values are due essentially to the decrease in the cost of hauling produce to market or shipping point. Farms are now regarded as plants for the business of farming (a business becoming more scientific every day) and any reduction in their profits through unnecessarily heavy costs for hauling on bad roads naturally reduces their value. With reduced costs for hauling, observes the Journal of Albany, N. Y., profits are increased, with the result that the farm plant shows satisfactory earnings on a higher capital value.

The automobile also has become an important factor in increasing rural values where good roads are introduced.

Increasing population is particularly marked where road conditions are favorable; in fact, the figures of the department seem to indicate that good roads indirectly increase the demand for rural property; and the price of farm land, like that of any other commodity, is ruled by the relations between demand and supply. Every dollar properly spent on good roads brings in many more dollars.

A GENEROUS GOVERNMENT.

Except in Alaska, where the interests of Gifford Pinchot and his Pocahontas Coal Company demanded an illiberal and restrictive policy, the action of our government in dealing with the actual settler on the public lands has been exceedingly generous.

There is very little public agricultural land left except arid lands, and in order to make these available for the production of food it is necessary that they be irrigated. The construction of irrigation dams, reservoirs and canals is a work utterly beyond the ability of the homestead settler. The government of the United States with extraordinary liberality has undertaken and carried out such work in several of the Rocky Mountain States with beneficent results.

The policy of the government has been to encourage the settler and keep out the speculator and to do this without burdening the public treasury.

This has been accomplished in many localities by the operation of the reclamation service. The cost of the work is apportioned among the lands benefited by it. This cost the settler must pay, but the payment is extended over a period of years. Arid lands are rich in plant food and are exceedingly prolific when irrigated. Any industrious man can make a good living and meet his water payments from his crops.

Secretary Lane has extended and enlarged the liberal policy pursued by his predecessors in office. "He has decided," says a Boston paper, "that there shall be a temporary reduction to one-third the amount due from present settlers on final installments on building charges, provided that no payment shall be less than 50 cents an acre. The unpaid balance is to be added to the last installments for water right applications, those making such payments being entitled to credits either on their next annual installments, or on operation and maintenance charges now due. Only those who have paid all amounts for operation and who have actually cultivated not less than half the irrigable area of their land, or not less than five acres in each case for each irrigation season since water was first available, may benefit by this policy."

From all indications there is to be no cessation of the work of reclamation. The government from a financial point of view is proceeding along perfectly safe lines. It is well secured at every point.

Who would have ventured to predict thirty years ago that Nevada, Arizona and Idaho would become agricultural States? In 1900 Nevada had but 42,335 people, mostly engaged in mining and stock raising. The census of 1910 gave her 81,875 people. Arizona had but 88,243 people in 1890. In 1910 she had a population of 204,354. Idaho had 88,548 people in 1890. The last census gave her 325,594. The increased population of all these intermountain States consists mostly of farmers.

The reclamation of arid lands by government works is only in its infancy. If the Newlands plan, which is perfectly feasible, shall be adopted, the mind can scarcely conceive of the immense agricultural development that will ensue. If our population shall increase for the next sixty years in the same ratio as during the last sixty years, there are 10-year-old boys now attending school who, before they shall reach three score and ten, will behold in these United States a population of four hundred millions of people, and four millions of them will be here in Los Angeles.

EFFECT OF TARIFF REDUCTION.

The law of supply and demand is rigid, unrepealable and incapable of change. It overrides acts of Congress and bids defiance to the theories of tariff changers. With free wool from the Argentine, South Africa and Australia, the production of wool in this country will be reduced. The production of mutton and lamb will necessarily be correspondingly decreased. The prices of these meats will be advanced, and for every dime the wearer of a woolen shirt saves by free wool, he will lose a dollar in the higher price he will pay for meat.

Free sugar will decrease production of sugar cane in Louisiana, Hawaii and Porto Rico. It will put an end to production of beet sugar in California, Colorado and the Northwest. The American Sugar Refineries Company will control the sugar market in the United States and if it does not advance the price of sugar to consumers it will not reduce it. The public will gain nothing, the refineries company will add fifty to seventy millions of dollars per annum to its profits, and the United States treasury will be minus that amount.

The effects of the citrus fruit freeze in California last winter resulted in an advance to $8.50 per box in New York in the price of Sicilian lemons. That was an object lesson which ought to be heeded. A freeze is not likely to happen again in many years. But a reduction in the tariff on lemons would discourage and cripple the lemon industry here, prevent the planting of new orchards, and the money now paid for California lemons would go to Sicilian growers.

A reduction in the tariff on textile fabrics will close many mills and factories in the East and compel their operatives to accept European wages. The Wilson-Underwood tariff, taken as a whole, will not save two dollars per annum per capita to the people of the United States, and it will check our industrial progress and cause retrogression and decay.

NO LEGISLATORS.

President Wilson has announced that State Senators and Assemblymen need expect no Federal appointments from him. However careless he may be in other particulars he will not stain the fair fame of his administration by subjecting the customs and postal service to the ravages of such cattle as were last winter driven around and around Holy Hiram's legislative corral.

EUROPE'S MILITARY BURDEN.

BY WALTER J. BALLARD.

Germany is increasing its army and armament, for which purpose $250,000,000 is to be spent. The bill changing the term of compulsory military service from two to three years has passed the Chamber of Deputies of France and will become a law. Through the enactment of this measure and as a result of other steps recently taken the French army on a peace footing will have a strength of 700,000. This is less than the numerical showing of the German army, but there are conditions which are regarded as counterbalancing the apparent German superiority in the number of fighting men. France has allies in Great Britain and Russia, and a war between France and Germany would be likely to bring powerful moral, if not actual, support to the French nation, says the Times of Troy, N. Y. Germany might be obliged to confront strong enemies on her eastern and western frontier and on the ocean. The situation would be essentially different from that in 1870, when Prussia made such short work of the military forces of Napoleon III.

These and other aspects of the case are discussed with frankness by the statesmen and journalists of Europe, weighing the probabilities of a collision between France and Germany, the result of the intense racial antagonism on both sides. But there is much in the situation to create belief that the great conflict will be staved off. The attitude of Great Britain and Russia is such as to give Germany pause. Moreover, notwithstanding recent military preparations, the world-policy of Germany, fostered and strengthened by Emperor William, has been that of peace, with corresponding extension of commerce.

Besides, there is ample evidence that the recent additions to the military burdens are making restive even so patient and acquiescent a people as the Germans. The same thing is true of the French. The increase in the length of the army service and the consequent withdrawal of workers from productive occupations are of great economic importance, as a nation so alert, frugal and industrious as the French is quick to perceive.

On their face the facts seem disheartening to those who seek to bring about international peace. But looking under the surface and taking into account many influences which, while hidden, are very powerful, there is reason to believe that the rattling of sabers and the banging of shields in the camps of Europe are by no means infallible portents of actual conflict.

STREAKS OF WIT.

The Painful Moment.

[Ladies' Home Journal:] "Bobby," said the lady in the street car, severely, "why don't you get up and give your seat to your father? Doesn't it pain you to see him reaching for the strap?"

"Not in a car," said Bobby. "It does at home."

Sounded Like Trouble.

[London Opinion:] Friendly Constable: Come, come, sir; pull yourself together. There's your wife calling you.

Festive Gent: Wha' she call—hic—calling me, Billy or William?

Constable: William, sir.

Festive Gent: Then I'm not goin'—hic—'ome.

Where He Could Vote.

[Washington Star:] "How did you come to be sent to Congress?" said the inquisitive person.

"Well," replied Senator Sorghum, "some of my most influential constituents concluded I could do better work for them on the floor than I could as a regular lobbyist."

Recognized the Difference.

[Judge:] Husband: My love, we must get rid of that cook. Did you ever see a worse-looking chop than the one I've just put on my plate?

Wife: Yes, dear; the one you've just put on mine.

Both Were Learning.

[London Opinion:] Husband: I say, dear, dinner's horribly late again.

Wife: Look here, when you married me you didn't marry a cook.

Husband: Well, you needn't rub it in.

Talking Baseball.

[Chicago Record Herald:] "Henry, it says here that Mr. Jackson pelted the pill for three sacks. What does it mean?"

"Good heavens! Mary, can't you understand plain English? It means that he slugged the sphere safe and landed on the third pillow."

Made a Difference.

[Cassell's Journal:] Rev. Gent: I really cannot understand why you get so intoxicated, Martin. If I go into the town and come away perfectly sober, surely you could do the same.

Martin: Aye, sir; but you see, I be that 'ere popular.

New Bible Interpretation.

[Judge:] "Now, children," said the Sunday-school teacher to the juvenile class, "can any of you tell me what an epistle is?"

"I can," answered a little fellow at the foot of the class. "An epistle is the wife of an apostle."

Satisfactory Arrangement.

[Boston Transcript:] Her Suitor: I wish to marry your daughter, sir.

Her Dad (sternly:) My daughter, sir, will continue under the parental roof.

Her Suitor: Well, sir, the parental roof looks good to me.

UNCLE WALT.

The Poet Philosopher.

Oh, I could stand the sizzling heat and wear a sweet seraphic smile, and I could waltz on joyous feet, as though my soul contained no bile, and I could bless the summer day, the brazen sun, the sky of blue, if no one held me up to say: "Well, is this hot enough for you?" I am a gentle, patient guy, I suffer long before I fight; all day, without a groan, I fry, without complaint I stew all night; but Berserk blood gets in my eyes, and I see red instead of blue, when some cheap skate comes up and cries: "Well, is this hot enough for you?" The worm will turn at last, they say, and I, though far from being bold, sometimes go forth and slay and slay, and strew my dead across the wold. On gory fields I thus have basked, on fields that wore a crimson dew; 'twas when ten million chumps had asked: "Well, is it hot enough for you?" Ah yes, it's hot enough for me, but I could smile to beat the band, and broil and sweat and melt with glee, if that old question could be canned. The sun might bake me to a crisp, and I'd be glad the long day through, if no one ever stopped to lisp: "Well, is it hot enough for you?"

WALT MASON.

[Copyright, 1913, by George Matthew Adams.]

Pen Points: By the Staff

What is so rare as a night in ... Southern California?

Ex-President Taft's weight is ... Well, he is a good loser.

Down at the beaches these ... days almost everybody is "in the swim."

Never play the other fellow's ... no other reason than that he ...

Do all thou sayest and we ... slightest doubt that thou wilt ...

The war talk with Japan has ... since Andrew Carnegie ... list.

Is there a Panama hat trust? ... how large the supply, the price ... same.

This is the day when Secretary ... dispatches another answer to the ... of Japan.

For the benefit of Hap Hogan ... gested that the Pacific Coast ... son start all over again.

Dr. Harvey W. Wiley is ... anti-tobacco crusade. Has ... fused him "the makings?"

How members of Congress, who ... pelled to remain in Washington ... must miss the home cooking.

Queen Mary has induced King ... to bet on horse races hereafter ... to the clever Queen to save ...

Sometimes when a jeweler ... "classy" on his stones, he is ... spelling. What he means is ...

The President and his Secretary ... may be in accord on the ... tion, but there are a lot of people ... disagree with both.

"Hundred feet up to heaven," ... paper headline, but every man ... the height of heaven is about ... and a half inches.

London has heard that the King of ... garia is in flight. In war it is ... a King to flee or fall without ... look for the woman.

And the chances are that the ... not find anybody guilty of anything ... ever, the President has managed ... bit of advertising out of the ...

King Chowfa Maha Vajiravudh ... it is reported, has seven ... They probably are compelled ... dice to see who uses the ...

Amid all of the advice on the ... the tariff, why don't the Democrats ... the suggestion made by Champ Clark ... years ago to tear down the ...

A University of Chicago ... that love is a mental disease ... worse than that. It is a ... Even so, most of us are ... cover.

John D. Rockefeller is ... somnia. If reports are true ... sympathize with the independent ... who opposed him in his early ... lay awake, too.

Col. Robert E. Lee is a candidate ... Democratic gubernatorial ... Pennsylvania. That can't be ... did some tall stumping in ... State, the hot summer of 1863.

Ex-President Diaz says that ... care to ever participate in the ... Mexico, and he is saying ... town some thousands of miles ... the scene of his former activities.

We notice there is a new ... Beg pardon, of course, we ... the sort. What we have ... a new veil for women. ... the thing pleased us ... little.

We notice there is ... these suicide pacts and ... the man who does the hitching ... a lady is approached with ... proposition she should say, ... you go in first."

President Wilson favors a ... while Secretary Bryan is ... with peace plans. They ... gether, unless it is argued ... ing out of the President's ... assist the Bryan policy.

Devereaux Millburn is ... greatest polo player in the ... doesn't get him anything ... much about the game and ... if he possessed such an ... baseball world, well, his ... in all of the papers. But ... polo player; well, what of it?

EARTH CHILDREN.

We are the vandals; ...
We reap but do not ...
And yet, these fields ...
Will soon another forest ...

And when the busy marts ...
Have made us sick in ...
We need but go into the ...
And earth restores us ...

We build and carve ...
We lay the stone ...
But still our cities ...
Than those primeval ...

We build our temples ...
And then we leave ...
And go beneath the open ...
To worship with the ...

The earth alone can ...
When we are worn ...
Our sorrows vanish ...
The East restores our ...

Pen Points: By the Sta

What is so rare as a night in Sep... outhern California?

Ex-President Taft's weight is decreas... Well, he is a good loser.

Down at the beaches these warm ... ays almost everybody is "in the swim."

Never play the other fellow's game, b... o other reason than that he desires t...

Do all thou sayest and we haven't ... ightest doubt that thou wilt say far l...

The war talk with Japan has all died ... ince Andrew Carnegie said he would ... st.

Is there a Panama hat trust? No ma... ow large the supply, the prices remain ... ame.

This is the day when Secretary B... ispatches another answer to the last ... f Japan.

For the benefit of Hap Hogan it is ... ested that the Pacific Coast baseball ... on start all over again.

Dr. Harvey W. Wiley is now out ... nti-tobacco crusade. Has some one ... used him "the makings?"

How members of Congress, who are ... elled to remain in Washington all sum... ust miss the home cooking.

Queen Mary has induced King George ... o bet on horse races hereafter. Let... o the clever Queen to save money.

Sometimes when a jeweler puts the ... glassy" on his stones, he is guilty of ... pelling. What he means is "glassy."

The President and his Secretary of S... ay be in accord on the currency q... ion, but there are a lot of people who ... isagree with both.

"Hundred feet up to heaven," says a n... paper headline, but every man knows ... he height of heaven is about five feet, ... nd a half inches.

London has heard that the King of ... garia is in flight. In war it is possible ... King to flee or fall without having ... ook for the woman.

And the chances are that the Senate ... not find anybody guilty of anything. ... ever, the President has managed to g... bit of advertising out of the lobby-hun...

King Chowfa Maha Vajiravudth of S... it is reported, has seven and four w... They probably are compelled to throw ... dice to see who uses the auto on Sund...

Amid all of the advice on the subje... the tariff, why don't the Democrats ac... the suggestion made by Champ Clark ... years ago to tear down the custom-h...

A University of Chicago professor ... that love is a mental disease. It is ... worse than that. It is a virulent ... Even so, most of us are in no hurry ... cover.

John D. Rockefeller is troubled with ... somnia. If reports are true he has ... sympathize with the independent spir... who opposed him in his early career. ... lay awake, too.

Col. Robert E. Lee is a candidate for ... Democratic gubernatorial nomination ... Pennsylvania. That can't be the Lee ... did some tall stumping in Gettysburg, ... State, the hot summer of 1863.

Ex-President Diaz says that he does ... care to ever participate in the politics ... Mexico, and he is saying it in Paris, ... town some thousands of miles away ... the scene of his former activities.

We notice there is a new woman's ... Beg pardon, of course, we meant noth... the sort. What we have noticed is ne... a new veil for women. We may add ... the thing pleased us because it veils ... little.

We notice there is sometimes a lin... these suicide pacts and that it is usu... the man who does the hitching. Any ... a lady is approached with this agree... proposition she should say, "All right, ... you go in first."

President Wilson favors a larger ... while Secretary Bryan is busy dicke... with peace plans. They ought to get ... gether, unless it is argued that the ... ing out of the President's programme ... assist the Bryan policy.

Devereaux Millburn is said to be ... greatest polo player in the world, but ... doesn't get him anything. Nobody ... much about the game and cares how ... if he possessed such an eminence in ... baseball world, well, his picture would ... in all of the papers. But he is the great... polo player; well, what of it?

EARTH CHILDREN.

We are the vandals; in our haste
We reap but do not pause to sow,
And yet, these fields that we lay waste
Will soon another forest grow.

And when the busy marts and mills
Have made us sick in flesh and soul
We need but go into the hills
And earth restores us without toll.

We build and carve as art has planned
We lay the stone, the girder weld,
But still our cities are less grand
Than those primeval woods we felled.

We build our temples vast and high
And then we leave their musty nave
And go beneath the open sky
To worship with the trees and wave...

The earth alone can give us rest
When we are worn with strife or p...
Our sorrows vanish in the West,
The East restores our hopes with dew.

RALPH BAC...

...TERS TO "THE TIMES."

...ters strong, clear, bright ... articles on current subjects, ... and popular. Brevity ... is right. Essays eschewed ... personal controversies are ... edited to such letters be ... the writer's true name. ... either published or with... writer's request. All letters ... publication should be in "par... form," and are subject to ... supervision.]

Anti-Picketing Decisions.

To the Editor of The Times:] It ... considerable interest that I ... the past two days in The ... decision of Special Judge ... of Indianapolis, Ind., in the ... of the iron molders' strike, ... decided against unlawful ... and unlawful means of per... strikers, and assessed ... them substantial financial ... My interest grows out of the ... I drew my first acquaintance ... President William Howard Taft ... I have been an ardent and ... admirer of him, and I chal... him to prove that my faith ... was well founded. ... Mr. Taft who was the first ... of this country at least,) to ... that picketing was unlawful ... the persuasive means used ... in a strike were also unlaw... It has been his decision that ... set up a precedent for such ... of Judge Thornton's and ... the import. ... Taft's decision was handed ... during the great railroad strike ... when ex-President Taft was ... of the United States Cir... and senior and presiding ... the United States Circuit ... of appeals for the Sixth Judi... with headquarters in Cin... It is therefore just twenty ... this summer that this great ... arose, the year that I be... newspaper reporter in Cincin... a year or so later I was ... the Cincinnati Enquirer to ... proceedings in the United ... and other Federal offices, ... way became thoroughly ... with Judge Taft and met ... times daily until he was ... President McKinley to the ... commission, and I con... report the Federal courts ... seven years. ... last great strike Judge Taft ... to enjoin the strikers ... to violence. This in... was resisted by a strike lead... Phelan and another, and ... and for contempt of court. ... given a full hearing and ... reserved his decision. ... pending the handing down ... decision that he was singled ... proposed victim of a plot ... and which resulted in a ... climax in the court ... accused of contempt were ... guilty and sentenced to serve ... in jail. ... the inside facts from the ... S. H. Cowen, clerk of the ... and district courts at ... for about twenty years, ... was in the Department of ... of President Grant. Gen. ... to say that, while Judge Taft ... on his opinion in this ... he was approached by ... from the strike leaders and ... that it would be wise to ... Taft a hint that he should ... favorable decision as there ... to shoot him off of the ... was unfavorable. Gen. ... about the matter as delli... could. It was impossible ... that Judge Taft's decision ... he never gave such in... in advance as he con... an act a gross violation ... trust. When Gen. Cow... that he should file the ... the clerk's office instead ... it from the bench, the ... request caused him to ... Taft. When he learned ... he instructed the United ... Taft to have his deputies ... in all cases, including the ... of the Appellate courtroom, ... he had announced that ... and the opinion from the ... courtroom was crowded ... strike sympathizers. ... Taft had finished read... ... he looked up and, ... finger at the culprits be... at strikers in the court... his big frame shaking ... emotion, "Is there ... man, striker or otherwise, ... understand my language? ... talks it simple, but if it ... by anyone I will ... fully. Whether you un... want all of you to ... your fellow-members ... exactly what my decis... He was not assassinat... parliament to do right ... daunted the alleged ... tried to become one ... Presidents of our coun... George Washington ... Lincoln.

H. A. STRAUSS.

...ITICAL TIPS.

...gressive party has evi... ... to the forks of the ... New York City less than ... of the members of the ... thought it worth while ... this year, the total enrolli... ... reported as ... the vote for Oscar ... Governor last year was ... the vote for Roosevelt was ... The reports ... counties of the state are ... Progressives have en... the vote for Straus was ... for Roosevelt 390,021, ... a gain of 4 per cent. of ... vote for Governor, and ... required for a pe... candidate for of... over 50 per cent. of ... Progressive voters to ... in this year. This ... make it practically ... for the Progressives to ... candidates for the ... election this year.

...the Progressive party ... it would seem, from ... made by Amos Pinchot, ... a bad way. In the New ... Tribune has pub... interview with Mr. ... which it appears that ... party is fast splitting ... and there is little hope ... between them. Col. ... Perkins and ... are at the head of ... The Pinchots, Gov. ... Addams and a large ... equally prominent ... Perkins and Roose... that the country cannot ... the big corpora... to be in its regu... while Pinchot ... believes that they ... contaminated. These ... discordant ele... the melting pot.

...analysis of ... as follows: "No ... whether Theodore ... Presidential can... one can tell what ... Roosevelt will do next. But I don't think he will ever be a formidable factor in the politics of the future. He has reached the top of the hill. Henceforth he will be going down the other side."

Gov. Dunne of Illinois knows what he was elected for, and a few days ago he announced that he intends to dispose of most of the patronage in the hands of the Executive within the next thirty or forty days, and that the State administration is to be Democratic so far as the places go that are within the Governor's control. This is the same spirit being shown by President Wilson and Secretary Burleson, and other Cabinet officials.

The proposal of the Postoffice Department to substitute on the postal cards the likeness of Thomas Jefferson for that of the martyr President McKinley, has brought out a strong protest from Ohio. The protest is non-partisan, Democrats signing themselves as such, joining with Republicans in complaining against the proposed change.

The recent announcement by Senator J. Hamilton Lewis of Illinois that all Federal appointments in his State must receive his O.K. or be opposed in the Senate has had its effect. So many hungry office seekers have besieged him at the Shoreham Hotel, where he has been making his Washington home, that he has abandoned the hotel and taken up his residence at the exclusive Army and Navy Club, to which he was eligible to membership by reason of his service in the Spanish-American War. He can now consume his eggs and coffee before they get cold.

Gov. Cole L. Blease, of South Carolina, who recently told the War Department that he was glad to have the Federal appropriation for the militia of his State withdrawn, has seen a new light, and now promises to carry out the provisions of the militia law if the Federal aid, amounting to $75,000 a year, be restored. He has learned that, while it may have a pleasing sound to be called a fire-eater, it is sometimes a costly honor.

For appointing a locomotive engineer and a summer resort hotel keeper to the Public Service Commission of New York State, the Railway Age Gazette, says: "Gov. Sulzer has degraded that commission to the low estate of a political body, like its predecessor, the old railroad commission." The one, it says, "was appointed to please the labor unions, and the other to please the Democratic politicians."

Senator William Borah of Idaho has considered it necessary to state in a letter to a friend in Topeka, Kan., that he is not a candidate for the Presidential nomination. As regards his position, he says: "I should like to be helpful in making the Republican party a positive and affirmative influence in political affairs again, and to help direct it along progressive and aggressive lines, to rehabilitate it in principles and restore it in power, to make it the faithful medium through which its millions of devoted supporters can enjoy the realization of their hopes and aspirations, and I do not want to be considered, while doing this, as a candidate at all, for any office. I positively am not."

Valley Junction, Iowa, is in the limelight by a movement to oust the Mayor, because he has failed to make any statement of moneys collected by him during the year ending March 31, 1913, and second, that he does not attend meetings of the Council regularly. The members of the Council are behind the movement against the Mayor, as he has ignored a resolution of the Council ordering him to report the amount of money he had collected in licenses and fines by July 1.

The next campaign in Kansas will be a warm one, because of the election of a Senator to succeed Senator Bristow. It is believed that Bristow will receive the primary nomination of the Progressives, while Charles Curtis will run again as a regular Republican. With this division of the normal Republican strength, the Democrats have great expectation of electing their candidate. At the present time, five Democratic devotees are said to be willing to accept the Senatorial nomination, and the campaign is not yet started.

With President Wilson publishing political pamphlets, Secretary of State Bryan and Speaker Champ Clark on the Chautauqua lecture platform, and each working for the money there is in it, we certainly have a national administration characterized by a Democratic frugality if not of simplicity.

CHINESE HAVE TURTLE CURE.

They Cook and Eat the Animal for Relief of Certain Diseases Instead of Using it to Create Serum.

[New York Times:] The old saw about there being nothing new under the sun applies even to Dr. Friedrich Franz Friedmann's alleged turtle cure for tuberculosis, since a turtle preparation has figured as a specific in the pharmacopoeia of the Chinese for more than 2000 years, according to William Smith, the turtle dealer, who supplies the Hotel Martinque. Of course, the vaccine wrinkle is new, neither the ancient nor the modern Chinese physicians preparing their turtle remedy that way, the approved form of administering it being as a broth.

According to Mr. Smith, the Chinese name for the medicinal animal is Gum Ten Guoy, and it was the fact that so many Chinese came to his place of business to buy turtles, and were willing to pay almost any price to get them, that led him to investigate why there was such a demand from the yellow race.

He found that it was common practice to administer turtle broth, not only for all forms of tuberculosis, but also for stomach disorders and kidney trouble. Mr. Smith asked his Celestial customers for letters of recommendation and testimonials for the alleged "cure," and collected an interesting assortment of documents telling about the wonderful results achieved by administering the turtle preparation in the diseases indicated.

Another point discovered was that the Chinese considered the American turtle far superior medicinally to its oriental brother, hence the large demand for those grown in the United States. In an interview with one of the high priests the dealer learned that the exact method of preparation was kept a close secret by the Chinese medical fraternity, but that herbs possessing medicinal value were used in brewing the concoction.

To See Through Paper.

[New York Press:] A very remarkable experiment which any one can repeat with very little trouble has been unearthed by a German. Take a piece of paper of such thickness that, when it is laid upon a piece of printed matter, the characters just show through, but cannot be read. Placing it over a printed sheet, impart to it a circular motion to and fro, and to your surprise you will find that now you can read the print below the paper.

It is rather difficult to explain this peculiar effect. The explanation offered is that the paper has thin places in it, and by rapidly moving it over the print, every part of the printed matter is exposed in turn underneath one or the other of the thin places in the paper, and thus the entire print can be read. However, that may be, the experiment is interesting and very simple, requiring for its performance only the simplest means imaginable.

Pocket Telephones in Use.

[New York Press:] A serviceable pocket telephone is the latest innovation of the Hungarian posts and telegraphs administration. The appliance weighs only 120 grammes, is no bigger than a card case, and can be had by any one on payment of the price of forty ordinary telephone conversations, which cost a penny each.

The pocket telephone is adapted for insertion in a wall plug either in a private house, on street walls, or in a lamp post, etc. When the user has finished his conversation he simply removes the telephone from the plug and puts it back in his pocket.

SALE OF SHOES

Reduced Prices on High Grade Footwear for Men and Women

Values $4 to $7.50 — $2.85

For Women

Pumps—
Button Oxfords—
Lace Oxfords—
Button Boots—
Values $4 to $7.50.
(Discontinued Lines)

For Men

Blucher Oxfords—
Button Oxfords—
2-Eyelet Ties—
Button Boots—
Lace Boots—
Values $4 to $7.50.
(Discontinued Lines)

One Dollar OFF

On Shoes and Slippers for Boys, Youths, Misses, Children (Broken Lines.)

$2.50 Shoes .....$1.50 $3.50 Shoes $2.50
$3.00 Shoes .....$2.00 $4.00 Shoes $3.00

Harris & Frank
LEADING CLOTHIERS
437-441 SOUTH SPRING ST.

Shoe Sale

20% OFF

—Broken lines of Women's Shoes.
—High or Low Cuts, Button or Lace.
—Smartest styles of this Season.
—Included are White and Tan Pumps.
—White and Tan Oxfords, choice models.
—Sale has just started.
—Selections are at their best.
—Make it a point to come to Staub's TODAY.

Staub's
336 So. BROADWAY

Entire Stock at Cost

Lease Expires
Must Vacate

Diamonds
Watches
Jewelry
Cut Glass
Silverware

at Phenomenal Reductions

A·E·MORRO
JEWELER & SILVERSMITH
320 BROADWAY

NATURAL LOOKING TEETH

Artificial teeth that don't look good and feel natural are a failure. We study the question of naturalness in all its phases when restoring teeth by ALVEOLAR METHOD. Call or write for our book. It is free.

DR. C. M. RANKINE,
Successor to
REX DENTAL CO.,
203 Severance Bldg., Corner 6th and Main.
F3671—Main 767.

—Home of Ostermoor Mattresses— —McCall Patterns—

Coulter Dry Goods Co.
FOUNDED in 1878

U. S. Postoffice Sub-Station W. U. Telegraph Branch American Express Branch

Elegant Black Dress Goods, Worth to $1.50, at 75c

Black dress goods are the "staples" of the dry goods business. Very seldom, indeed, are they reduced, even a little bit—it is remarkable to secure goods of this character for such a ridiculously low price as this.

The Following Weaves

—Mistral Cloth
Serges
Epingle
Poplin
Jersey
Sharkskin
Diagonals
Canvas Weave
Voile
Armure
Brilliantine
Sicilians

75c

Boudoir Caps at Half

We've been assured by so many customers of the beauty and desirability of these caps, that we're sure you'll be glad to share in a good fortune that brings a number of the prettiest to you at half! Net, lace and crepe de chine materials.

Rufflings Reduced

—lace and net rufflings of the 75c to $3 qualities, cut to.....HALF

—Neckwear; Main Floor—

15c Linen Handkerckiefs, Initialed, 6 for 75c

All pure Irish linen, of unusually fine, sheer quality; the initial is a refined small block style; we usually sell these handkerchiefs at 15c each; but for Tuesday they are cut to 12½c, or by the half dozen..... **75c**

You will surely want a supply of these for outings and similar occasions.

—Handkerchiefs; Main Floor—

Ribbons, Special, 35c

Fancy ribbons of all sorts and colors—a most attractive window display is now shown—stripes, Dresdens, Persians, brocades—ribbons suitable for hairbows, millinery purposes, etc. Values to 75c..... **35c**

—Ribbons; Main Floor—

$1 Pure Thread Black Silk Hose 85c

The wonder is that such good silk hosiery as this should be at all reduced! Women who have been accustomed to paying more for their silk stockings assure us that these are the equals of many grades that sell for a third more!

Art Needlework Special for Tuesday

Natural colored linen centers, 30-inch width; machine embroidered and scalloped in green, light blue, lavender or white; fast colors; scarfs to match, too; values hereto $1.25, at..... **75c**

—Art Needlework; Third Floor—

Pure Thread Silk

—in black only — see some of them in a window display now; deep lisle garter top; lisle sole and high spliced heel; our regular dollar quality, Tuesday only **85c**

—Hosiery; Main Floor—

Cut Glass at Half!

Our entire stock! The picture shows some of them, but you must examine them for yourself to realize what a real bargain this is! Some silver deposit ware is included in the sale:

Nappies
Comports
Water Sets
Cheese Dishes
Pepper and Salt Sets
Sugar and Creamer Sets,
Bowls—all sorts
Carafes
Liquor Sets,
Decanters, etc.

—Silverware Section, South Aisles—

Let Coulter's Supply Your Drapery Needs

Because from a stock so varied and so extensive as this, it stands to reason that you can make more satisfactory selection and at lower prices, than in less well-assorted stocks:

Dotted Swiss
36 inches wide, from the small dot, up to coin dots; reg. 15c **11c**

French Velours Couch Covers
—5 feet wide, 9 feet long; all beautiful copies of fine Oriental pieces can be used for light rugs; usually $18, here **$12.50**

"No-Piece" Curtain Stretchers
—insure the life of your expensive curtains by keeping them free from wrinkles and holes; the easel-back styles stand upright; no bending or stooping; no chairs necessary to support it.

Adjustable pin, easel back.....$2.50
Adjustable pin, no easel.....$2.00
Straight pin, not adjustable.....$1.50

Nottingham Curtains
—white and ecru; 50 inches wide; 3 yards long; buttonhole stitched edge; very strong; 3 good patterns to choose from; good value at $1.50 .....79c

Summer Portieres
—light weight—Scotch madras, sunfast and cross stripes; broken lines of one and two pairs alike, at half:

$8 Portieres $4
$6 Portieres $3
$4 Portieres $2

Waldo Webb Porch Shades
—give the desired results—they shade your porch, exclude the sun and admit the air, with perfect privacy as well—
—4 ft. wide, 8 ft. drop...$2.50
—6x8 ...$3.50 8x8 ...$5.00
—10x8 .....$6.50

Bissell Carpet Sweepers
—known the world over as the best; yet they cost no more than inferior makes. Pull line shown here in all finishes; ranging in price from $5.75 to $2.50

—Draperies; Rugs; Furniture; Third Floor—

Our Cafe

—offers a delightful meeting-place wherein to eat a refreshing a la carte luncheon, served daily between 11:30 and 2.

—You'll find quality first class in every detail; prices moderate; service ideal.

—Fourth Floor—

215-229 South Broadway. 224-228 South Hill St.

LOGAN & BRYAN
BROKERS.
STOCKS, BONDS, GRAIN, PROVISIONS, COTTON and COFFEE.
Members all Leading Exchanges.
LOS ANGELES OFFICE, BRADBURY BLDG.
L. N. STOTT, Manager.
Sunset Main 5410. Home 10931.

A. M. CLIFFORD & CO. HIGH GRADE BONDS 5% to 6%
SUITABLE FOR SAVINGS BANKS, TRUSTEES AND CONSERVATIVE INVESTORS
HIBERNIAN BUILDING SPRING AT FOURTH

Wm. R. Staats Co. Dealers in Municipal & Corporation **Bonds**
Also Execute Commission Orders in Listed Securities
LOS ANGELES, [illegible] SAN FRANCISCO, 405 Montgomery St. PASADENA, 65 S. Raymond Ave.

MORTGAGE GUARANTEE CO.
Guaranteed First Mortgages. Los Angeles Title & Trust Co. 624-6-8 So. Spring St. Guaranteed First Mortgage Certificates.

JNO. O. KNIGHT & CO.
All Local Investment Securities
Members Los Angeles Stock Exchange
A4431 433 H. W. Hellman Bldg. Bdwy. 1597

Corporations Organized, Systematized and Financed. Correspondence Solicited.
WILLARD E. WINNER Phone A1133.
806 Story Bldg., Los Angeles.

SAVINGS BANKS.

SECURITY TRUST & SAVINGS BANK
SAVINGS—COMMERCIAL—TRUST.
OLDEST AND LARGEST IN THE SOUTHWEST
CAPITAL AND RESERVE, $3,400,000.00
Security Bldg., Spring at Fifth. Equitable Branch, Spring at First.

New Location **LOS ANGELES TRUST AND SAVINGS BANK** Sixth and Spring

German American TRUST AND SAVINGS Bank
SPRING AND SEVENTH STS.

CLEARING HOUSE BANKS

NAME.	OFFICERS.	
Central National Bank Cor. Fourth and Broadway	J. F. Sartori, Pres. J. B. GIST, Cashier.	Capital........$300,000 Surplus and Profits........$243,000
National Bank of California N.E. Cor. Fourth and Spring	J. E. FISHBURN, Pres. H. S. McKEE, Cashier.	Capital........$500,000 Surplus and Profits........$200,000
First National Bank S.W. Cor. Seventh and Spring	J. M. ELLIOTT, Pres. W. T. S. HAMMOND, Cashier.	Capital......$1,500,000 Surplus and Profits.......$2,300,000
Merchants' National Bank S.E. Cor. Third and Spring	W. H. HOLLIDAY, Pres. J. H. RAMBOZ, Cashier.	Capital........$200,000 Surplus........$800,000
Citizens' National Bank S.W. Cor. Third and Main	A. J. WATERS, Pres. E. T. PETTIGREW, Cashier.	Capital......$1,500,000 Surplus and Undivided Profits........$700,000
Farmers & Merchants' Nat. Bank Cor. Fourth and Main	I. W. HELLMAN, Pres. V. H. ROSSETTI, Cash'r.	Capital......$1,500,000 Surplus and Profits.......$2,000,000

TRUST COMPANIES.

TITLE INSURANCE AND TRUST COMPANY
N.E. CORNER OF FIFTH AND SPRING STS.
Issues Policies of Title Insurance and Guarantee of Title. Its Assets Exceed the COMBINED ASSETS of all Other Title Companies in Southern California.

Legal Notice.

NOTICE TO STOCKHOLDERS OF TITLE INSURANCE AND TRUST COMPANY:

NOTICE IS HEREBY GIVEN that the Board of Directors of the Title Insurance and Trust Company, a corporation organized under the laws of the State of California, and having its principal place of business at Los Angeles city, Los Angeles county, California, has called a meeting of the stockholders of said Company, for the purpose of submitting to the stockholders the question of increasing the capital stock of the Company from the present amount of $500,000.00 to a total amount of $1,000,000.00, to be divided into 10,000 shares of the par value of $100.00 each.

Said meeting will be held on Friday, the 22nd day of August, 1913, at three o'clock p.m., at the office and principal place of business of said Company, at room number 215 of the Title Insurance Building at the northeast corner of Fifth street and Spring street, in the city of Los Angeles, county of Los Angeles, State of California, which building and said room in said building are the building and room where the Board of Directors usually meet.

Said additional amount of capital stock, namely, $500,000.00, shall all be common stock.

At the same time and place a proposition will be submitted to the stockholders to make all of the capital stock of the corporation common stock by exchanging, by agreement with the holders, all preferred stock now outstanding amounting to $100,000.00, for common stock of said corporation, and by exchanging by agreement with the holders the capital stock now outstanding amounting to $100,000.00, known as series "C" stock, for common stock of said corporation, and that so soon as, and as fast as said preferred stock and said series "C" stock, shall be so exchanged and replaced by common stock, all of the stock of the corporation shall be common stock, other than such of the preferred stock or series "C" stock as the holders refuse to or will not exchange for common stock.

In case such proposition is approved, there will be submitted to the stockholders at said meeting the question of amending the original articles of incorporation so as to provide for the same, and also to incorporate the action taken into the proceedings and certificate to be filed increasing the capital stock to $1,000,000.00 in the manner provided by law.

There will also be submitted to the stockholders at said meeting various other amendments to the articles of incorporation, including particularly amendments conforming the articles of incorporation to various statutes enacted at the fortieth session of the Legislature of California, providing for a combined title insurance and trust company doing a departmental business as a title company and as a trust company, and providing for and giving authority to the Board of Directors to make the apportionment of the capital and surplus to said departments, and to apportion the capital and surplus set aside to the trust department partly as security for court trusts and partly as security for private trusts, and also amending the articles of incorporation in various other particulars, all of which will be submitted to and discussed at and acted upon at said meeting.

Said meeting will be held at the time and place above stated.

By order of the Board of Directors.
Dated June 16th, 1913.

W. H. ALLEN, Jr., President, and
O. P. CLARK, Secretary of
TITLE INSURANCE AND TRUST COMPANY, a corporation.
(Corporate Seal)

July 2, 1913.

Sealed Proposals will be received at office of Treasurer, Pacific Branch, N. H. D. V. S., Soldiers' Home, Los Angeles County, Cal., and there opened, at 12 o'clock m., August 2, 1913, for furnishing and delivering Repairs Supplies, in accordance with instructions and specifications, copies of which, with blank proposals, can be had upon application to the Treasurer. E. W. MOORE, Treasurer.

Night and Day
This Bank is always ready for you
From 8:30 A. M. to 10 P. M. you can do your banking here.
4 per cent. interest paid on term deposits.
Home Savings Bank
Second and Spring.
Formerly American Savings Bank.

LES UNION STOCK YARDS COM-
Call at the office of the LOS ANGE-
PANY, 339 S. Hill St., and take a trip out to see the new yards building. Your opportunity to secure stock at $1.25 or perhaps at any price is limited.

New York Metal Market.

NEW YORK, July 21.—[By A. P. Night Wire.] Lead, quiet, 4.30@4.40; London, £20 5s. Spelter, steady, 5.30@5.40; London, £20 12s 6d. Copper, irregular; standard spot, 13.87 bid; July, 13.87@14.25; August, 13.87@14.25; September, 13.95@14.05; electrolytic, 14.37@14.50; lake, 14.37@14.62; castings, 14.00@14.25. Tin, dull, spot, 40.25@40.50; August and September, 40.12@40.37. Antimony, dull; Cookson's, 8.40@8.55. Iron, irregular; No. 1 northern, 15.75@16.00; No. 2 northern, 15.25@15.50; No. 1 southern and No. 1 southern soft, 15.00@15.50. London markets closed as follows: Copper, spot, £63 18s 9d; futures, £64 1s 3d. Tin, spot and futures, £18 3s 5d. Iron, Cleveland warrants, 55s 2d.

Treasury Statement.

WASHINGTON, July 21.—[By A. P. Night Wire.] The condition of the United States treasury at the beginning of business today was: Net balance in general fund, $128,540,283. Total receipts, Saturday, $4,066,285. Total payments Saturday, $2,326,216. The deficit this fiscal year, is $17,374,845 against a deficit of $8,192,155 last year, exclusive of Panama Canal and public debt transactions.

NAVEL ORANGES IN JAPAN.

Exportations to Australia Are Already Considerable and Will Soon Affect the American Trade.

[California Fruit Grower:] A Japanese press note states that 1000 boxes of navel oranges grown in Japan were exported the past winter to the United States, says a consular report. Japanese navel oranges have recently been exported in considerable quantities to Australia, where, on account of their cheapness, they have successfully competed with the California navel oranges for that market.

Three years ago these oranges were seldom seen in the markets of Northern Japan and their price prevented an extensive sale. Navel oranges grown in Kyushu and the southern parts of Hondo are now to be had in every part of Japan at 18 and 30 cents per dozen, according to quality. Japanese navel oranges are good in quality, thin skinned, juicy and sweet, and the trees do not seem to have scale diseases.

The number of navel trees in all Japan in 1909 was 627,662, which yielded 5,375,948 pounds, the increase two years later to 1,067,659 trees and 10,549,522 pounds of fruit is noteworthy. The planting of navel oranges is rapidly extending, and if the quality of the fruit improves with the growing importance of the business, the Japanese navel oranges may be looked upon as a formidable competitor of the California product in Australian and New Zealand markets.

ARROWHEAD SPRINGS WATER at your favorite club or cafe. Phone Main 4085.

Business: Markets, Finance and Trade.

FINANCIAL.

OFFICE OF THE TIMES,
Los Angeles, July 22, 1913.

Bank clearings yesterday were $3,643,031.27, an increase of $363,516.64, compared with the corresponding period last year, and an increase of $341,706.39, compared with the corresponding day in 1911.

	1913.	1912.	1911.
Monday	$3,643,031.27	$3,279,514.63	$3,301,324.88

Quotations furnished by the Los Angeles Stock Exchange.

OIL STOCKS.

	Bid.	Asked.
Amalgamated	$ 81.50	$ 85.50
Associated	40.12½	....
Bear Creek	.64½	.72
Brookshire	....	.65
Cal. Midway	.05	.14
Central	....	.85
Columbia	....	.85
Continental	....	.25
Fullerton	2.00	3.00
Maricopa Queen	....	.50
Maricopa Northern	.04½	.04¾
Mascot Oil Co.	....	.75
Mex. Pet. pfd.	....	91.00
Midway Northern	.21½	.23
National Pacific Oil Co.	.01¾	.02¼
Olinda Land	.29	.35
Penn. Midway	.07½	....
Rice Ranch	.85	....
Petrol	....	3.00
Trader's	36.00	48.00
Union	56.25	56.50
Union Prov.	65.25	67.00
United Pet.	65.25	67.00
United	.03½	.04¾
West Coast pfd.	95.00	105.00
Western Union	....	100.00
White Star	.10	....

BANK STOCKS.

	Bid.	Asked.
Cal. Savings Bank	$170.00	....
Citizens' National	240.00	252.50
Farmers' & Mer. Nat'l	377.50	387.00
First National	650.00	....
German-American Savings	375.00	405.00
Home Sav. Bank of L. A.	145.00	....
National Bank of Cal.	225.00	....
Security Trust & Savings	425.00	452.50
Traders	105.00	....

INDUSTRIAL AND PUBLIC UTILITIES.

	Bid.	Asked.
Cal. Portland Cement Co.	$110.00	....
Ca. Hospital	....	90.00
Consolidated Realty	....	105.00
Home Tel. pfd.	22.00	30.00
L. A. Athletic Club	8.00	[illegible]
L. A. Investment Co.	4.11	4.20
Pac. Mut. Life Ins. Co.	525.00	....
Prod. Trans.	....	74.50
San Diego H. T. & T. Co.	5.00	8.00
S. Monica Bay H. T. pfd.	....	7.00
So. Cal. Edison pfd.	85.00	90.00
So. Cal. Edison com.	....	80.50
Sun Drug	....	1.12
Title Ins. & Tr. pfd.	300.00	....
Title Ins. & Tr. com.	300.00	....
Title Ins. & Tr., Ser. C	300.00	....
U. S. L. D. T. & T. Co. pfd.	11.00	12.50
Union Trust Co.	28.00	33.00

BONDS.
(With Accrued Interest.)

	Bid.	Asked.
American Petroleum Co.	87½	95
Associated Oil	....	99
Corona City Water Co.	99	102
Corona Power & W.	....	98½
Edison Elec., old issue	97	100
Home Telephone Co.	79¾	81
Home Tel., 1st Refg.	....	80
L. A. Elec. co.	100	....
L. A. Pac., 1st Con. Mtgs.	99½	101½
L. A. Railway Co.	102	104
L. A. Traction	....	99
Mexican Nat'l Gas	90	....
Mission Trans. & R. Co.	93	100
Pac. Elec. Ry.	101	....
Pac. L. & P. Co.	89	93
Pac. L. & P. Ctd.	....	98
Pasadena Home Tel.	80½	82½
Prod. Trans.	88½	91
S. Monica H. T. & T.	....	55
S. Monica B. H. T.	....	75
S. D. H. T. & T. 1st mtgs.	68	....
Traders'	90	....
Union Oil Co.	76½	79¾
Union Trans. Co.	87	90
Whittier H. T. & T.	65	70

MINING STOCKS.

	Bid.	Asked.
Bonnie Clare	....	.03
Cons. Mines	.01¾	.02¼
Johnnie M. & M.	....	.05
Searchlight Parallel	*4.50	.01¼

*—Per 1000 shares.

OIL LIST.

SALES—Morning session: 10 Union at 59.00; 10 do. at 58.75; 10 do. at 58.50; 10 do. at 58.00; 10 do. at 57.50; 10 do. at 57.00; 10 do. at 56.00; 10 do. at 55.50; 30 do. at 55.00; 10 do. at 58.00; 30 do. at 59.00; 30 do. at 58.50; 10 do. at 58.75; 15 do. at 58.50; 10 do. at 58.37½; 10 do. at 58.00; 20 do. at 57.50; 10 do. at 57.75; 10 do. at 57.87½; 20 do. at 57.75; 10 do. at 57.62½; 50 do. at 57.50; 1 do. at 58.50; 10 do. at 57.25; 30 do. at 57.00; 20 do. at 56.87½; 40 do. at 56.75; 19 do. at 57.00; 20 do. at 56.75; 10 do. at 57.87½; 10 do. at 57.00; 10 do. at 57.12½; 90 do. at 57.00; 10 do. at 56.87½; 20 do. at 56.75; 20 do. at 57.00; 5 Associated Oil Co. at 41.00; 10 do. at 41.25; 50 do. at 41.12½; 5 do. at 41.12½; 5 do. at 41.00; 5 do. at 41.12½; 10 United Petroleum at 70.00; 1000 Midway Northern at 21½; 5000 United at 4½; 5000 do. at 4½; 1000 do. at 4½; 1000 do. at 4½; 500 do. at 4¼; 600 do. at 4¾; 1000 do. at 4½.

SALES—Afternoon session: 500 National Pacific at 2¼; 500 do. at 2¼; 1000 do. at 2; 10 Union Prov. at 70.00; 10 do. at 67.50; 10 do. at 67.00; 3000 Maricopa Northern at 4¾; 2000 do. at 4¾; 1 Union at 57.00; 100 do. at 56.75; 10 do. at 56.75; 5 do. at 56.75; 10 do. at 56.62½; 165 do. at 56.50.

LOCAL PRODUCE MARKET.

Sugar has advanced 10 points, owing principally to the higher prices and firmness of raws in New York. The upward movement of the market in the eastern city will probably not be followed as closely henceforward, if it continues, as the local sugar "campaigns" are due soon to be in full swing. The heavy demands of the canning season, and the anticipated delay in affecting the tariff revision on the sweet product have been largely responsible for the general strength of the market. The local crop of beets is good this season.

Hay has fallen off a little, owing principally to heavy receipts of the new crop and rather dull demand for certain grades. The price for some kinds of hay still remains high, they having been less affected by the weakness of the market than others.

A car or so of Gravenstein apples were in from Sonoma county and were offered at $2 a box. Three and one-half and four-tier sizes were in receipt. This is about the first considerable shipment of the variety that has arrived here this season. Peaches are easier, owing to larger receipts. Apricots are gradually becoming scarce, but the demand is rather light. There is a fair supply of Satsuma plums. Other varieties are coming in heavily, and meet with a good demand. A few cherries from Oregon and English gooseberries from Idaho are occasionally received. Black figs are a little weak, owing to the large supply, while figs are pretty steady, however.

Watermelons and cantaloupes are easy, owing to the improving receipts of local stock. Many poor watermelons are on the market. A few fancy freak cantaloupes and casabas were received and were offered at 3 cents a pound. Casabas were stronger.

Tomatoes were stronger, as the over-abundance has been pretty well cleaned up. Other vegetables remained about the same.

There were no changes in the price of butter, eggs and cheese. The market was about steady.

Reported receipts were: Eggs, 342 cases; butter, 45,428 pounds; cheese, 4800 pounds; potatoes, 1951 sacks; onions, 270 sacks; apples, 323 boxes.

After a week's vacation, Paul K. Phillips presided at the call at the Produce Exchange.

Prices Current.

Following are jobbing quotations:

EGGS—Fresh ranch, case count, 28; Petaluma-Santa Rosa extras, 25@28; northern case count, 24@26; eastern, Kansas-Nebraska, 21; Minnesota-Dakota, 21@22½; pullets, 19@20. Prices to the trade or for candled stock are about 2 to 3 cents higher than these quotations.

BUTTER — Creamery extras, 30 per lb.; firsts, 25½; eastern, 27¾@28; country, 21@21½; ladle, 24½@25½. Prices to the trade about 3 cents higher than these quotations.

CHEESE — California fresh, 15@15½; eastern daisies, 16@17¾; eastern twins, 17; long horn, 17@17¾; cheddars, 18@20; Tillamook daisies, 16@16½; Tillamook twins, 16¾@17; Tillamook triplets, 16½; imported Swiss, 25@27; domestic Swiss block, 21@24; wheel, 18@20; Limburger, 18@20; Edam, 7.00; Sierra, 1.00@1.10; Canada cream, 95@1.10; Roquefort, 32@36; German breakfast, 90@1.00; cream brick, 16½@18½. Prices to the trade are about 1@2 cents higher per pound.

BEANS — Pink, No. 1, 3.50; Lady Washington, 4.50@5.00; small whites, 5.25@5.60; Lima, No. 1, 5.39@5.50; Garvanzas, 4.00@4.75; black eyes, 3.50@4.35; lentils, 5.50@6.00; Mexican reds, 3.50@4.25; Bayous, 4.25@4.75.

Following are prices to the trade:

DRIED FRUITS—Apples, evaporated, 5½@9¼; citrus, fancy, 10; orange and lemon peel, 14@16; currants, imp., fancy bulk, recleaned, 9½; fancy 1-lb., 10; dates, packages, imported Fards, fancy 60s, 11; Fards, fancy, 12s, 12½; Golden, package, 9. Figs, black and white, 25s, 5½@5¾ lb.; figs white, 6-oz. pkgs., 50s, 1.50@1.60; 12-oz. 12s, 75; 16-oz. 10s, 85; 16-oz. 12s, 95; imported, 14½@17 lb. Peaches, 6¼@7¼. Prunes, 30-40, 11½@12; 40-50, 10@10½; 50-60, 7@7½; 60-70, 6@6½; 70-80, 5½@5¾; 80-90, 4¾; 90-100, 3¾; (when packed in 50-lb. boxes, 1⅛c less.) Apricots, 10½@16; nectarines, 12½. Pears, 8½. Plums, 10. Evaporated cranberries, in cartons, 5.25 case.

RAISINS—Bleached, seedless, 8½@10; unbleached, Sultanas, 4¼; seeded, 6@7 for 16 oz. packages, 4@5¾ for 12-oz. packages; London layers, 2-crown, 1.10; 3-crown, 1.35; 4-crown, 1.60; 5-crown, 1.90; 6-crown, 2.25; loose muscatels, 2-crown, 3¾; 3-crown, 4¾; 4-crown, 5¼.

NUTS—New almonds, fancy, IXL, 18@19; Brazil, 12@14; filberts, large, new crop, 14@15; pecans, large, 17@18; peanuts, California raw, 5@5½; eastern, 7@7¾; Japan, 6@6¼; rice corn, 4.00@6.00; cocoanuts, 90 per dozen; walnuts, No. 1 Assn., 19@21; budded walnuts, 19@22; unbleached walnuts, 12@13; chestnuts, 10@13; imported, 15½@17¼.

HONEY—Comb, fancy water white, 17@20; white, 15@16; light amber, 14@15; extracted, light amber, 8½@9; water white, 9½@11; white, 9@9½; beeswax, 30 per lb.

CITRUS FRUITS—Valencia oranges, 4.00@6.50 box; lemons, 6.00@8.00; unpacked stock, 4.00@6.00; juice lemons, 3.00@4.00; grapefruit, seedless, 4.00@5.50; limes, 1.50 crate.

FRESH FRUITS—Apples: Astrakhan, 75@1.25 box; Gravenstein, 1.75@2.25; Bellefleurs, 60@90 lug; bananas, 2½@3¼; pineapples, 6@8; cherries, 10@13; apricots, 40@80 lug; peaches, 2½@4½ lb.; nectarines, 3@6 lb.; 40@90 box; plums, Climax, 65@1.00 lug; Clyman, 65@1.00; Tragedy, 75@1.00; Pruni Simoni, 65@1.10; cherry, 65@1.00; peach, 50@90; Maynard, 3@6; Satsuma, 3@6; Burbanks, 3@6; sugar pears, 1.00@1.50 box; grapes, 1.00@1.50 box; Bartlett pears, 2½@4½ lb.

BERRIES — Blackberries, 3½@5 basket; strawberries, 4@7; Loganberries, 5@7; raspberries, 5@7.

MELONS — Watermelons, ⅝@1½; cantaloupes, specials, 60@1.00 crate; ponies, 65@1.25; standards, 1.00@1.65; jumbos, 1.25@1.80; casabas, 1.00@2.00 doz.

ONIONS AND CHILE—Strings, 23@25; loose, 22@25; Mexican blacks, 20@25; chile tepins, 1.00@1.25 lb.; ground chile, 10@13; Japanese, 14@17; green chile, 15; chicken chile, 6½; corn husks, 9@10; do., cut, 10@12; onions, silverskins, 30@60 box; Bermudas, 65@1.00 crate; 75@1.25 sack; Imperial Wax Bermudas, 1.50@2.00 box; garlic, 7@8.

POTATOES—Local potatoes, 1.25@1.60; sweets, 4@6.

GREEN VEGETABLES—Beets, 20@40 doz.; carrots, 20@40 doz.; parsley, 25@30 per doz.; turnips, 20@40 doz.; peas, 2@6 lb.; red cabbage, 1½@2½ lb.; spinach, 15@20 doz.; local cabbage, 80@60 sack; green onions, 15 per doz.; leeks, 40@50 per doz.; lettuce, 35@70 crate; mint, 25@40 doz.; parsnips, 30@40 doz. bunches; celery, 75@1.00 doz.; mushrooms, 25@40 lb.; hothouse, 2.00@2.50 basket; artichokes, 15@50 per doz.; bell peppers, 10@20 lb.; green chile, 10@20; rhubarb, winter crimson, 50@1.00; strawberry rhubarb, 1.00@1.40 box; green cucumbers, 10@40 lug; horseradish, 8@14; summer squash, 10@30 box; cauliflower, 90@1.25 a crate; egg plant, 20@45 lb.; wax beans, ¼@1½ lb.; green string beans, ¼@1½ lb.; Lima beans, 2@4; green corn, 20@60 box; 75@1.25 lug; tomatoes, 20@50 crate; gumbo, 5@6 lb.

POULTRY—Jobbing prices: Broilers, 19@22; fryers, 18@23; roasters, 22; old, cocks, 8@9; hens, 10@20; turkeys, 17@23; ducks, 13@17; geese, 14@15; squabs, pigeons, doz., 1.75@3.50. Frozen, dealers' wholesale prices: Fowls, 19@21; fryers, 24@25; broilers, 25@28; ducks, 28@30; geese, 22@24; turkeys, 28@30.

GRAIN AND FEED—Per 100 lbs.: Alfalfa meals, 1.25; alfalfa molasses, 1.25; granulated, 2.05; bone meal, 2.05; blood meal, 3.60; XXXX beef scraps, 3.10; barley, rolled, 1.75; seed barley, 1.75@1.80; charcoal, 2.30; XXXX chick feed, 3.10; do, bale of 20 5-lb. bags, 3.00; corn, eastern white, 2.25; corn, small yellow, 2.20; whole large yellow corn, 1.80; do., white, 1.80; Kaffir, corn, 1.75; Egyptian corn, 1.95; Yellow Dent, 2.00; corn, cracked, 1.85; seed corn, 2.15; XXXX Dry Mash (a superior egg food,) per 90-lb. sack, 2.00; grit, granite, 80; millet, 3.15; red feed oats, 2.10; white feed oats, 1.85; rolled oats, 1.90; feed meal, 1.90; cheap oats, 1.90; clam shell, 65; oyster shell, 1.30; scratch feed, 95@2.20; bran, 1.65; shorts, 1.95; No. 1 wheat, 100-lb. sacks, 2.10; wheat, cracked, 100-lb. sack, 2.20; middlings, 1.85; Milo maize, 1.75; linseed oil cake meal, ton, 42.00@42.50; cocoanut cake or meal, ton, 17.00@28.00; oilcake meal, 2.30; rye seed, 1.95; cracked, 2.20.

FLOUR—Per bbl., Capitol, made of No. 1 hard and California wheat, blended, 6.00; Aurora, 5.40; Trophy, 4.80; No. 1 hard bakers', made of hard wheat only, 6.00; Capitol Bakers' Extra Hard and Cal. wheat, blended, 5.50; Our Giant (bakers') 5.30; Eclipse, 5.20; L. A. 4 1-4 standard blended, 6.00; L. A. 4x pastry, 6.00; L. A. 4x pastry bakers', 5.20; extras, 5.50; Purity blended, 5.40; flour in 1-8 sacks, 20c per bbl. higher; Globe, 6.20; A-1, 6.00; Silver Star, 5.40; XXX, 4.80; Sperry, 6.00; Drifted Snow, 6.00; Port Costa, 6.00; La Pina, 5.40; Blue Bird, 4.80.

MEALS—Per 100 lbs.	5-lb. S'ks.	10-lb. S'ks.	25-lb. S'ks.	50-lb. S'ks.
Graham flour	3.40	3.20	3.15	3.10
Buckwheat flour	4.70	4.55	4.50	4.45
Rye flour or meal	3.60	3.40	3.35	3.30
Cornmeal, Y. and W.	2.90	2.70	2.65	2.60
Oatmeal, steel cut	5.20	5.00	5.00	4.95
Oatmeal, ground	5.20	5.00	4.95	4.90
Hominy, large or small	4.00	3.80	3.75	3.70
Cracked wheat	3.65	3.56	3.45	3.40
Entire wheat flour	3.50	3.30	3.25	3.20
Pearl barley	7.40	7.20	7.15	7.10
Split peas, yellow	6.70	6.50	6.45	6.40
Split peas, green	8.50	8.30	8.25	8.20
Farina	4.00	3.80	3.75	3.70
Nutri Germ	4.80	4.60	4.55	4.50

CEREALS—Rice, Honduras, 6.25@7.00 per cwt.; Japan, 4.25; broken, 4.00@4.15.

SUGAR—Prices quoted below as for Los Angeles: Pomona county list is 5c higher; Colton city list is 20c higher; Colton country list is 17½c higher. Prices are based on sacks. Bbls. add 10c; ½ bbls., 25c, and boxes 50c per 100 lbs. All prices are net cash, less 25 cents cwt., 15 days. Beet, gran., 5.25; standard cane, 5.45; standard berry, 5.45; Cubes (sacks,) 5.70; Cubes (25-lb. boxes,) 6.20; candy, gran., 5.55; powdered, 5.55; Con. A, 5.45; extra C, 4.95; Golden C, 4.85; D, 4.75; Dominoes, 5s, 9.65; Dominoes, 2s, 10.15; Superior, 7x, powdered, bbls., 6.20; Superior, 7x, powdered, ½ bbls., 6.35; Superior, 7x, powdered, 30-lb. boxes, 6.70; Superior, 7x, bar, bbls., 6.60; Superior, 7x, bar, ½ bbls., 6.75; Superior, 7x, bar, 25-lb. tins, 8.30; Superior, 7x, bar, 30-lb. boxes, 7.10.

HAY—The following are jobbing prices for hay. Producers receive $1 to $2 less per ton:

Tame oat hay	$18.00	$22.00
Barley hay	16.00	19.00
Wheat hay	17.00	20.00
Alfalfa hay	13.50	15.50

LIVE STOCK—(Furnished by Pacific Coast Beef and Provision Company:) Steers, 7; heifers, 6; cows, 5¾; bulls, 8; wethers, 5½; ewes, 4½; lambs, 6½; yearlings, 6; hogs, 7@7½.

BEEF—Steers, choice, 12¼; steers, fair, 12; cows, No. 1, 11¾; cows, No. 2, 11; bulls, good, 10; bulls, common, 9; steer hinds, good, 14; steer hinds, fair, 13½; steer fores, 11; cow hinds, 12½; cow fores, 11; bull fores, same as carcass; loins, No. 1 steer, 18; loins, No. 2 steer, 17; loins, cow, 16; ribs, No. 1 steer, 16; ribs, No. 2 steer, 15; ribs, cow, 14; pinbone short loins, No. 1, 22; regular short loins, No. 1, 21; rounds and rumps, calf sweetbreads, 40. steer, 12½; rounds and rumps, cow, 12; long rounds, ½c over; chucks, triangle steer, 9¼; chucks, triangle, cow, 9¼; chucks, full, steer, 9¾; chucks, full, cow, 9¾; chucks, short, steer, 10; chucks, short, cow, 10; shanks, clod on, 9¼; shanks, clod off, 5; plates and navels, No. 1, 9¼; tenderloins, fresh, 30; flank stripped, 10; white flanks, 10¼; loin butts, 14; shoulder clods, 14; boneless chucks, full, 11½; beef trimmings, regular, 10; beef tails, each, 8; beef cheek meat, 7; beef feet, each, 10; beef heads, each, 3.00; beef head meat, 7; beef hearts, 7; beef kidneys, 7; beef lungs, 10; beef sweetbreads, 30; beef tongues, 17; beef tripe, whole cooked, 5 lbs.; beef tripe, whole green, 3 lb.; beef suet and cod fat, 9; ox tails, each, 7; calf brains, each, 8; calf heads, scalded, each, 75; calf feet, scalded, each, 6; calf livers, per lb., 15; calf hearts, 7.

VEAL—Veal, under 140 lbs., 14½; veals, over 160 lbs., 14; veal hinds, 40 lbs. and under, 17; veals hinds, over 40 lbs., 16; veal fores, light, 11; veal fores, heavy, 10.

MUTTON—Wethers, 12; ewes, 11; yearlings, 12½; plain lambs, 15½; caul lambs, 15; legs of lamb, 18; hind quarters, 18; fore quarters, 18; loins, 20; racks, 20; mutton, hind quarters, 18; fore quarters, 18; racks, 16; legs, 14½; loins, 13½; shoulders, 8½; sheeps' hearts, 2½; tongue, 2½; plucks (heart on,) 5c.

PORK—Packer hogs, 13½; shipper, 19½; trimmed, 15; pork loins, 17; legs, 15½; New York shoulders, 13½; picnics, 13; butts, 14½; trimmings, 12; spare ribs, 12½; back fat, 12; heads, 5; feet, 4; hearts, 6; tails, 7; leaf lard, 13.

SAUSAGE—Bolognas, 10½; blood, 10½; liver, 10½; pork, 13; Berlin, 16; Frankfurt, 12; Vienna, 12; clubhouse, 13; tongue, 20; Spanish, 13½; garlic, 11½; minced ham, 14½; sour head cheese, 12.

PICKLED MEATS—Pigs feet, kits, 1.00; do., ¼ bbls., 2.75; do., ½ bbls., 5.25; do., bbls., 12.50; H. C. tripe, kits, 70; do., ¼ bbls., 1.50; ½ bbls., 2.90; lamb tongues, 2.50.

HAMS—(Furnished by various wholesale establishments.) Per lb., Diamond C hams, 12-16, 23¼; do., skinned hams, 24½; Rex hams, 12-16, 22¾; Rex skinned hams, 23¼; Pioneer hams, 10-16, 21¾; smoked picnic hams, 15¾; boiled hams, boneless, 31¼; Angelus hams, 8-10, 18½; 10-12, 18½; 12-16, 18½; Angelus skinned hams, 20; boiled hams, local, 27; eastern, 28; Empire hams, 10-12, 22¾; Empire hams, 12-16, 22½; Empire picnics, 19; Premium skinned hams, 24¾; Atlas hams, 8-10, 22; 10-12, 23½; Premium boiled hams, 32; Laurel, regular hams, 22¼; skinned, 23¼; Majestic, regular, 21½; boiled, 29; Laurel, boiled, 30; Century, regular, 20½.

BACON—Winchester, 6-8, 27¼; 8-10, 26¾; 10-12, 24¾; Empire, 27¾; Hauser's Pride, 4-6, 28; 6-8, 26; Angelus, 6-8, 22; 8-10, 21; 10-12, 20; Premium, 30¾; Atlas, 10-12, 23½; Sunlight, 6-8, 28½; Rex, 6-8, 26¼; 8-10, 25¼; 10-12, 23¾; Majestic, breakfast, 30; Laurel breakfast, 6-8, 25¼; 8-10, 24½; 10-12, 23¾; Century breakfast, 10-14, 22½; 8-10, 23½.

LARD—Tierces basis: Diamond C, 15½; Rex, pure, 14; Rex Star, 13¼; Angelus, 12; Silver Leaf, 14½; Premium lard, 15½; Majestic, 15¾; Laurel, 13¾.

LARD SUBSTITUTES — Tierces basis: Suetene, 12¼; Diamond C Shortening, 14¾; Violet lard compound, 9¼; Jewel brand compound, 10; Cottonsuet, yellow, 11½; Cottonsuet, white, 12½. (The above quotations are for tierces; add ½ cent for tubs or single cans; ⅝ cent for large pails; ¾ cent for medium pails, and 1 cent for small pails.) Cottolene, 60-lb. case, 30 small, 15 medium or 6 large 7.75; 5-case lots, 7.65.

SMOKED MEATS—Smoked beef tongues, 36; dried beef insides, 23@27¼; outsides, 17@19¼; dried beef knuckles, 22@26¼; boiled beef tongues, 43; boiled and smoked beef tongues, 48; Melrose strips, 10½; fancy butts, 21¼; Jefferson hams, 25.

DRY SALTED MEATS—Dry salt bellies, 14@17¾; fat backs, 16; loin backs, 16; extra short clear square cut, 16; short clear sides, 40-45 av., 16½.

OIL LIST.

Pearl oil, iron bbls. and tank wagons	$ .09
Pearl oil, cases, 5s	.16
Elaine oil, cases, 2-5s	.20½
Eocene oil, cases, 2-5s	.19
V. M. & P. naphtha, iron bbls., drums	.13½
V. M. & P. naphtha, cases, 2-5s	.20½
Red Crown gasoline, iron bbls. and tank wagons	.14½
Red Crown gasoline, cases, 2-5s	.21½
G. M. gasoline, in bbls.	.37
G. M. gasoline, in cases	.44½
Engine distillate, iron bbls., drums and tank wagons	.05½
Engine distillate, cases, 2-5s	.12½
Linseed oil, raw, in bbls.	.56
Linseed oil, boiled, in bbls.	.59
Turpentine, in cases	.62
Turpentine, 10-case lots	.60
Turpentine, iron bbls. (100 gal.)	.54
Aroturpa, 10-case lots	.28
Aroturpa, in iron bbls. (50 gal.)	.24
Aroturpa, in iron bbls. (100 gal.)	.21

LOS ANGELES STOCK EXCHANGE.

Union Makes Another New Low And Reacts, But Closes Weak. Market Generally More Active.

The heaviest trading in Union Oil during the present movement was witnessed yesterday, sales aggregating no less than 965 shares. The market opened very weak at $59, and shortly after the opening dropped to $55, but immediately reacted, and was irregular the rest of the session. Trading fell off in the afternoon, more than two-thirds of the sales being made during the morning session. The close was weak at $56.50; the largest block—165 shares—went in the final transaction. The loss from the close Saturday amounted to 2½ points. Union Provident and United Petroleum were weaker, although transactions were limited. Both the holding company stocks closed with the same bid and asked quotations—$65.25 bid at $67. There was a short spurt of activity in Associated at a better figure than the previous day, but the market closed with a weak tone—$40.12½ bid. There were no offerings, however.

United Oil closed weak, but was fairly active at same prices as Saturday. National Pacific was easy. Midway Northern and Maricopa Northern strengthened a little. The market was generally good.

DAILY EASTERN CITRUS MARKET QUOTATIONS.

[BY DIRECT WIRE TO THE TIMES.]

NEW YORK BUREAU OF THE TIMES, July 21.—[Exclusive Dispatch.] Twelve cars Valencias, two mixed cars and one car lemons sold. Market lower on oranges, account poor quality; lemons easier. Weather fair.

VALENCIAS.

	Avge.
Elephant, S.S. Villa Park	$5.05
Gray Elephant, S.S. Villa Park	4.10
Mother Colony, S.T. Anaheim	5.00
Carnival, S.T. Anaheim	4.10
Geo. Washington, S.S. Tustin	6.50
George Washington, S.S. Tustin	5.40
Whittier, S.T. Whittier	4.00
Pico, Pico, S.T. Whittier	3.45
Quaker Girl, S.T. Whittier	2.60
La Puente, S.T. Whittier	1.90
Carmencita, S.T. Ex.	4.55
Colombo, S.T. Ex.	3.30
Imperial	2.10
Blossom	1.75
Plain Label	1.95
Acme	3.35
Kisma	2.45
Duquesne, Duquesne Ft. Co.	3.45
Kisme	2.50
Sweetest Yet, fy	2.60
Sweetest Yet, ch.	1.30
Mayflower, ventilated, Stewart Ft. Co.	6.00
Pilgrim, ventilated, Stewart Ft. Co.	4.20
Buena Vista, ventilated, Stewart Ft. Co.	3.25
Mt. of Olives, Growers Ft. Co.	6.00
Olive Heights, Growers Ft. Co.	5.05
Columbia, National O. Co.	3.50
Standard Orange Co.	1.80
Tesoro, Blue Label	4.85
Tesoro, Red Label	4.00
Red Ball	2.95

VALENCIAS—HALVES.

Pilgrim, ventilated	$1.70

GRAPEFRUIT.

Sweetest Yet, seedless	$2.10
Blue Bell, seedling	1.85

GRAPEFRUIT—HALVES.

Sweetest Yet, seedless	$1.25
Columbia,	1.70

LEMONS.

Lemoneira Co., Selected, ventilated	$6.15
Loma, ventilated	5.00

Pittsburgh Market.

PITTSBURGH, July 21.—[Exclusive Dispatch.] Four cars oranges, one car lemons sold. Market steady on good stock, lower on poor stock oranges. Market easier on lemons. Weather favorable.

VALENCIAS.

	Avge.
Carmencita, S.T. Placentia	$5.15
Searchlight, S.S. Orange	3.00
Colombo, S.T. Placentia	3.50
Carnation, G. & Speicht	1.75
Violet, D.M. Duarte	4.40
Jasmine, D.M. Duarte	3.30

LEMONS.

Aeolus, V.C. Kevitt	5.00
Fountain, V.C. Kevitt	4.20
Corus, V.C. Kevitt	4.20

Boston Market.

BOSTON, July 21.—[Exclusive Dispatch.] Three cars oranges sold. Clear and warm. Market is easier.

VALENCIAS.

	Avge.
Begonia, S.A. Ex.	$3.45
Red Crescent, A.H. Prenda	2.60
Searchlight, S.S. Orange	4.60
Gold Band, A.H. Prenda	2.80
Rooster, S.S. Orange	5.30

GRAPEFRUIT.

Squirrel, seedless	$1.75
Palm Tree,	2.15
Red Crescent, seedling	1.95

GRAPEFRUIT—HALVES.

Squirrel, seedless	$1.15

LEMONS.

Black Hawk	$3.86

Cincinnati Market.

CINCINNATI, July 21.—[Exclusive Dispatch.] Warm. One car Valencias sold. Raining.

VALENCIAS.

	Avge.
Colombo, S.T. Fullerton	$3.50
Las Palmas, S.T. Fullerton	3.35

Philadelphia Market.

PHILADELPHIA, July 21.—[Exclusive Dispatch.] Two cars sold. Market is advancing on good cutting stock. Hot and muggy.

VALENCIAS.

	Avge.
Searchlight, S.S. Orange	$2.20
Cycle, Fillmore Cit. Fillmore	4.00

Cleveland Market.

CLEVELAND, July 21.—[Exclusive Dispatch.] One car lemons sold. Market is steadier. Clear and cool.

LEMONS.

	Avge.
Homer, Q.C. Ex., Corona	$4.20

St. Louis Market.

ST. LOUIS, July 21.—[Exclusive Dispatch.] Clear and warm. Market is steadier. Four cars sold.

VALENCIAS.

	Avge.
Oriole, Fillmore City, Fillmore	$3.35
La Palma, A.C.G. Azusa	1.95
Blue Band, Fillmore Cit.	2.45

LEMONS.

California (R.) A.C.G. Azusa	$6.05
Cal. Pickups, A.C.G. Azusa	5.75
White Cross, V.C. Limco	6.30
Cal. Tree Ripe, A.C.G. Azusa	5.90
Bridal Veil, V.C. Limco	6.70

Citrus Fruit Shipments.

	Oranges.	Lemons.	Total.
Friday, July 18	29	7	36
Sat., Sun., July 19-20	36	9	45
Total to date this season	12,212	1,848	14,060
Total to same date last season	26,878	4,782	31,660

SAN FRANCISCO EXCHANGE.

Jumbo Extension and Goldfield Consolidated Are Stronger—Nevada Hills Makes Good Showing.

[Furnished by E. F. Hutton & Co., Members New York Stock Exchange, 118 West Fourth st., Los Angeles.]

SAN FRANCISCO, July 21.—Tonopah stocks, as a rule, were strong. Merger was up on the report from Tonopah that the upraise from the West drift on the 1170-foot level had broken into twelve feet of high-grade shipping ore. This is said to be the best showing the property had ever had. Goldfield stocks were steady, with Jumbo Extension up 3 points and Consolidated up 2½. Manhattans were quiet and unchanged. Comstocks held their own. Outlying-camp stocks were the same as Saturday, except Nevada Hills which gained 5 points. Nevada Hills will clear 28,000 net this month. The showing on the North Star continues to improve.

Following are closing quotations:

	Bid.	Ask.		Bid.	Ask.
Goldfield District—			Confidence	—	.22
Atlanta	.15	.16	Hale & N.	.07	—
Booth	—	.02	Mexican	1.25	—
Blue Bull	.03	—	Ophir	.18	.19
C. O. D.	.02	—	Savage	.11	.12
Comb. F.	.03	—	S. Nev.	.13	.14
Daisy	—	.03	Tonopah District—		
Dia. B. B.	—	.03	Belmont	6.00	—
Florence	.28	—	Boston	.02	—
Gldf. Con.	1.70	—	Cash Boy	.09	.10
Jumbo Ex.	.15	.16	G. Queen	.06	.07
Lone Star	.01	.02	J. Butler	.73	—
Merger	.16	.17	Merger	.88	.89
Spearhead	—	.03	Midway	.44	.45
S. Pick	.04	—	M. P. Ex.	.08	.09
Vernal	.08	.09	Montana	1.10	—
Yellow T.	.03	—	Miz. Ex.	.50	—
Manhattan District—			McNamara	.15	.16
Big Four	.40	—	N. Star	1.02½	1.05
Dexter U.	—	.02	Rescue E.	.23	.24
G. Wedge	.02	—	Umatilla	.06	.07
Man. Con.	—	.06	Bullfrog District—		
Man. Dex.	.02	—	May. Con.	—	.01
M. H. Con	—	.01	Other Districts—		
M. Glory	—	.02	F. S. Peak	.45	—
Mustang	—	.02	Nev. Hills	.95	—
T'kgiving	—	.01	Rd. Mtn.	.58	—
W. Cap	.08	—			
Comstock District—					
Con. Va.	.14	.15			

SAN FRANCISCO CLOSING. STOCK AND BOND QUOTATIONS.

[Furnished by Logan & Bryan, Members New York and Boston Stock Exchanges, Bradbury Bldg., Los Angeles.]

SAN FRANCISCO, July 21. — [Exclusive to The Times.] The closing quotations and sales on the Stock and Bond Exchange were as follows:

Miscellaneous Bonds—	Bid.	Asked.
Associated Oil Co. 5s	....	97
City Electric Co. 5s	....	85
Los Angeles Gas & Elec. Corp. 5s	90½	....
Los Angeles Ry. Corp. 5s	102½	104
Market St. Ry. 1st Con. Mtg. 5s	87½	....
Natomas Consol. of Cal. 6s	....	82½
Northern Ry. Co. of Cal. 5s	106	....
Oakland Transit Con. 5s	94	....
Oakland Water Co. Gtd. 5s	90	....
Pacific Tel. & Tel. Co. 5s	96¾	97½
People's Water Co. 5s	73	75
Sac. Elec., Gas & Ry. 5s	100	102
S. F., O. & S. J. Ry. 5s	99	100
S. P. R. R. of C. 1st C. Gtd. 5s	88¾	....
S. P. R. R. Co. 1st Rfg. 4s	88¾	89¼
S. V. Water Co. Gen. Mtg. 4s	89¾	89¾
Valley Counties Power Co. 5s	....	101
Water Stocks—		
Spring Valley Water Co.	51½	52
Insurance Stocks—		
Pacific Coast Casualty Co.	81	105
Powder Stocks—		
Giant Consolidated Co.	81	....
Sugar Stocks—		
Hawaiian Com'l & Sugar	26¾	26¾
Oil Stocks—		
Associated Oil Co.	41	....
Miscellaneous Stocks—		
Alaska Packers' Association	81¼	....
Cal. Fruit Canners' Ass'n	113	115½
Cal. Wine Ass'n pfd.	....	82½

SALES: 1 Pacific Gas & Electric 5s at 85; 2 Pacific Gas & Electric 5s at 85; 1 Natomas 6s at 80; 2 Los Angeles Gas & Electric Corp. 5s at 90¾; 1 Northern Cal. Power 1st 5s at 99½; 1 Spring Valley Water 4s at 89¾; 2 Market Street 5s at 89½; 50 Pacific Light pfd. at 75; 25 Spring Valley Water at 51¾; 15 Associated Oil at 41¾; 15 do. at 41¾; 10 do. at 41¾ cash; 5 do. at 41¾; 50 do. at 41¼.

SAN FRANCISCO MARKETS. FRUIT, GRAIN AND PRODUCE.

[BY A. P. NIGHT WIRE TO THE TIMES.]

SAN FRANCISCO, July 21.—Flour, family extras, 5.00@6.00; bakers' extras, 4.65@5.20; Dakota, 6.40@7.40; Kansas, 6.00@6.25. Wheat, shipping, 1.55@1.57½; barley, nominal; oats, red, 1.55@1.65; white, 1.55@1.60; black, 2.25@2.75. Mill stuffs, middlings, 31.00@33.00; rolled barley, 28.00@29.00. Hay, wheat, 20.00@21.00; wheat and oat, 18.00@19.00; tame oat, 18.00@19.00; wild oat, 15.00@18.00; straw, 65@95; alfalfa, 11.00@14.00. Receipts, flour, 1600 quarters; barley, 5845 centals; beans, 552 sacks; potatoes, 5285 sacks; hay, 1685 tons; hides, 3280; wine, 35,400 gallons. Fruit, apples, California, Newtown Pippins, 1.75@2.00; Gravensteins, 1.25@1.75; other varieties, 90@1.75; Mexican limes, 11.00@12.50; California lemons, choice to fancy, 6.00@8.50; bananas, 1.00@1.75; pineapples, 1.25@2.25. Beans, pink, 3.25@3.35; limas, 5.65@5.80; small white, 5.65@5.75; large, white, 4.70@4.85. Potatoes, River whites, 85@1.25; New Mexican sweets, 2@3½; Merced, 5@6. Onions, new red, 90@1.00; do., yellow, 1.00@1.10. Vegetables, green peas, 1½@4; string beans, 2@4; egg plant, 50@1.00; green peppers, 30@75; tomatoes, 10@35; cucumbers, 1.00@1.25. Poultry, roosters, old, 4.00@5.00; young, 7.00@8.00; broilers, large, 4.00@4.50; small, 2.50@3.50; fryers, 5.00@6.00; hens, 4.50@12.00; ducks, old, 4.00@4.50; small, 5.00@7.00; geese, 2.00@2.50; pigeons, young, 1.25; do., old, 1.25.

PRODUCE RECEIPTS. SAN FRANCISCO FIGURES.

[BY DIRECT WIRE TO THE TIMES.]

SAN FRANCISCO BUREAU OF THE TIMES, July 21.—[Exclusive Dispatch.] Potatoes—River whites in boxes, 85@1.25 per cental. Receipts of domestic produce for forty-eight hours ending at noon today: Flour, quarter-sacks, 1660; wheat, centals, 1200; barley, centals, 5845; beans, sacks, 552; potatoes, sacks, 5285; onions, sacks, 255; hay, tons, 1685; straw, tons, 5; wool, sacks, 81; malt sacks, 500; feed, sacks, 500; butter, pounds, 116,200; eggs, dozen, 42,570; cheese, pounds, 13,700; leather, rolls, 25; tallow, centals, 240; hides, 3280; pelts, 735; lime, barrels, 500; sugar, centals, 8600; wine, gallons, 35,400; coal, tons, 210; paper, bundles, 1270; apples, boxes, 1150; oranges, boxes, 1000; raisins, boxes, 1100; live stock, 300; quicksilver, flasks, 150; honey, cases, 105.

Drafts and Silver.

SAN FRANCISCO, July 21.—[By A. P. Night Wire.] Silver bars, 58⅝; Mexican dollars, nominal; drafts; sight, 2½; drafts, telegraph, 5.

General Eastern.

BLACK RUST AFFECTS PRICES.

RENEWED FEAR OF DAMAGE IS FELT BY INVESTORS.

Bullish Influence Predominates, Closing Prices Being Firm, With Corn and Oats Showing Gain. Outcome of Provisions Is Unchanged, Receipts Being Light.

[BY A. P. NIGHT WIRE TO THE TIMES.]

CHICAGO, July 21.—Renewed fear of black rust damage had a bullish effect today on wheat. Closing prices were firm at a net advance of ⅛ to ½@5-8. Corn gained 1 1-8 to 1¼ on the day and oats ⅛@5-8 to ⅞. In provisions the outcome varied from unchanged to an upturn of 22½. Active export demand kept the market from any important setback, notwithstanding an increase in the visible supply total and despite huge primary receipts. Lively speculative buying carried corn up grade. Receipts were light, moisture scarce and definite advances showed much damage by drought in the Western part of the belt beyond the Missouri River. December shorts covered freely. Oats rose chiefly because of the meagerness of offerings. Provisions rallied owing to the strength of corn. Weakness which ruled at first was due to more liberal receipts of hogs.

New York General Market.

NEW YORK, July 21.—[By A. P. Night Wire.] Wheat, spot, firm; futures, closed ¼ net lower to 3-8 higher; July, 90; September, 95¼; December, 98. Hops, steady; State common to choice, 1912, 14@19; 1911, 12@14; Pacific Coast, 1912, 17@19; 1911, 15@16. Hides, steady; Bogota, 29¼@30¼; Central America, 29¾. Petroleum, steady; refined, New York, 5.00; barrels, 8.70; cases, 11.00. Wool, steady; domestic fleece, XX Ohio, 3.27. Raw sugar, steady; muscovado, 3.84; centrifugal, 3.54; molasses, 2.79; refined, quiet; cut-loaf, 5.40; crushed, 5.30; mould A, 4.95; cubes, 4.85; XXXX powdered, 4.75; powdered, 4.70; fine granulated and diamond A, 4.60; confectioners A, 4.45; No. 1, 4.40.

Chicago Grain Market.

[Furnished by E. F. Hutton & Co., Members New York Stock Exchange, 118 West Fourth street, Los Angeles.]

CHICAGO, July 21.—Following were closing quotations:

	Open.	High.	Low.	Close.
Wheat—				
July	.86¼	.86¾	.86¼	.86¾
Sept.	.87	.87½	.86¾	*.87¼
Dec.	.90½	.91½	.90⅝	*.90¾
Corn—				
July	.61¼	.62¼	.61¼	.62¼
Sept.	.62¾	.63¾	.62¾	**.63¼
Dec.	.59¼	.60⅝	.59¼	**.60¼
Oats—				
July	.39¼	.39¾	.39¼	.39¾
Sept.	.40¾	.41½	.40¾	.41¼
Dec.	.42¾	.43¼	.42¾	.43¼
Pork—				
July	22.10	22.22	22.02	**22.22
Sept.	21.30	21.60	21.30	**21.55
Lard—				
July	11.85	11.87	11.85	*11.87
Sept.	11.85	11.95	11.82	*11.95
Oct.	11.90	12.00	11.90	12.00
Ribs—				
July	11.82	11.87	11.82	11.87
Sept.	11.92@11.95	11.97	11.92	*11.98
Oct.	11.62	11.75	11.62	*11.72

*Bid. **Asked.

New York Coffee Market.

[Furnished by Logan & Bryan, Members New York and Boston Stock Exchanges, Bradbury Bldg., Los Angeles.]

NEW YORK, July 21. — Following is range of prices:

Option—	High.	Low.	Close Bid.	Close Ask.
January	9.55	9.54	9.66	9.68
February	9.64	9.62	....	....
March	9.78	9.62	9.77	9.78
May	9.88	9.70	9.87	9.88
June	9.85	9.73	9.87	9.88
July	9.53	9.03	9.15	9.16
August	....	....	9.20	9.21
September	9.35	9.20	9.35	9.36
October	....	....	9.43	9.45
December	9.57	9.41	9.56	9.57

New York Cotton Market.

[Furnished by E. F. Hutton & Co., Members New York Stock Exchange, 118 West Fourth street, Los Angeles.]

NEW YORK, July 21.—Reports of scattered rains with lower temperatures in the southwest affected this market and Liverpool adversely, and an easier tone prevailed, with prices moderately lower early in the day. There was a disposition among the local bulls to change front, but when the detailed weather sheet showed that Texas and Oklahoma rains had been very light as a rule and very partial, while the official forecast gave no promise of general precipitation, the tendency was to cover early sales. The Atlantic States situation came in for considerable comment, especially as the record back to 1894 shows no such sustained high temperatures as existed four to five days last week. The market can not forget that with the material increase in consumption the past year, the spinner is likely to require 15,000,000 bales the next twelve months and any suggestion that the growing crop might fall short of this figure is enough to shake faith in bearish commitments.

Following is range of quotations:

Option—	Open.	High.	Low.	Close Bid.	Close Ask.
January	11.37	11.44	11.37	11.40	11.41
February	....	....	....	11.41	11.43
March	11.48	11.50	11.45	11.47	11.49
May	....	....	....	11.51	11.53
July	12.14	12.20	12.14	12.16	12.17
August	12.09	12.09	12.06	12.05	12.06
September	11.77	11.77	11.76	11.72	11.74
October	11.56	11.57	11.52	11.52	11.53
November	....	....	....	11.51	11.53
December	11.45	11.50	11.43	11.46	11.47

Spots were unchanged at 12.40.

New York Dairy Market.

NEW YORK, July 21.—[By A. P. Night Wire.] Butter, steady; receipts, 7330 tubs; creamery extras, 26¾@27; firsts, 25½@26; seconds, 24@25; State dairy finest, 26; good to prime, 24½@25½; process extras, 24½@25; firsts, 23¼@24; seconds, 22; imitation creamery firsts, 24; factory current make firsts, 23@23½; packing stock current make, No. 1, 21½. Cheese, irregular; receipts, 638 boxes; State whole milk, fresh white and colored specials, 14¼@14½; do., colored, average fancy, 14; do., white, average fancy, 13¾@14. Eggs, steady; receipts, 11,031 cases; fresh gathered extras, 24@26; extra firsts, 21@23; firsts, 19@20; Pennsylvania and near-by hennery whites as to size and quality, 26@31; do., gathered whites, 23@29; western gathered whites, 20@25.

Chicago Dairy Market.

CHICAGO, July 21.—[By A. P. Night Wire.] Butter, unchanged. Eggs, unchanged; receipts, 13,532 cases.

NEW YORK STOCK MARKET.

Market Strengthens [illegible] Centered in Several [illegible] Developments Favorable.

[Furnished by Logan & Bryan, Members New York and Boston Stock Exchanges, Bradbury Bldg., Los Angeles.]

NEW YORK, July 21.—[illegible]

"To say that the day's business was the largest total of sales [illegible] does not mean that [illegible]

"Since the opening of July [illegible]

"An easier tone in the [illegible] sentiment. For short-term [illegible] was in some cases a lowering of rates."

Chicago Live Stock Market.

CHICAGO, July 21.—[illegible]

St. Louis Wool Market.

ST. LOUIS, July 21.—[illegible]

Liverpool Wheat Market.

LIVERPOOL, July 21.—[illegible]

California Dried Fruit.

NEW YORK, July 21.—[illegible]

Visible Grain Supply.

NEW YORK, July 21.—[illegible]

Portland Wheat Market.

PORTLAND, July 21.—[illegible]

San Francisco Dairy Market.

SAN FRANCISCO, July 21.—[illegible]

Callboard Sales.

SAN FRANCISCO, July 21.—[illegible]

Chicago Closing Prices.

CHICAGO, July 21.—[illegible]

New York Curb Stocks.

[Furnished by E. F. Hutton & Co., Members New York Stock Exchange, 118 West Fourth street, Los Angeles.]

NEW YORK, July 21.—[illegible]

OIL STOCK QUOTATIONS. SAN FRANCISCO CLOSING.

[illegible]

iness: Shipping, Mines, Metals and Stocks.

WEATHER.

	National Lead				47	47¼
100	Nat'l Lead pfd				105¾	106
800	Nat'l Biscuit	114¾	114		114	115
	Nat'l Biscuit pfd				120	
200	Nat'l Enamel	12	11¾		11¾	12¼
	Nat'l Enamel pfd				81	85
	Nevada Con.				15¾	16
	N. Y. Air Brake				60	70
4,000	N. Y. Central	66¾	64¾		65	66¼
	N. Y. C. & St. L.				61¾	64¾
	Do. 1st pfd				90	115
	Do. 2nd pfd				80	90
	N. Y., Ont. & W.					29¾
2,100	Norfolk & W.	105¼	104¾		105	105¼
	N. & W. pfd				90	97
	North American				69	70
2,500	Northern Pacific	108¾	107		108¾	108¾
	Omaha				120	140
	Omaha pfd				124	140
100	Pacific Mail	19¾	19¾		19¾	22
100	Penn. R. R.	30	30		29	30
	Pac. T. & T. pfd				92	98
2,000	Penn. R. R. Co.	115¾	115¾		115¾	115½
200	People's Gas	113	113		113	113¼
200	Pitts. Coal	17¾	17		17¾	17¾
400	Pitts. Coal pfd	83½	82¾		83½	84
100	Pressed Steel Car	25¾	25¾		25¾	26
	P. Steel Car pfd				90	95
	Pacific Coast				78	85
	P. C. C. & St. L.				90	93½
	Do. pfd				105	115
	Pullman				152½	155
2,100	Ray Con.	17¾	17¾		17¾	17¾
700	Ry. Steel Springs	25	24¾		25	25¾
	Ry. Steel S. pfd				97	98
26,800	Reading	161¼	159¾		160¾	160¾
	Reading 1st pfd				89	89
	Reading 2nd pfd				83	84
2,000	Republic I. & S.	21¼	20¾		20¾	21¼
	R. I. & S. pfd				80	84½
3,500	Rock Island	16¾	15¾		16	16¼
3,700	Rock Island pfd	27¾	26¾		27	27¾
	Sears Roebuck Co.				170½	175
	Sloss S. & I.				113¾	
	Do. pfd				90	91
200	St. L. & S. F. com.	5	5		4¾	5
100	Do. 1st pfd	15	15		14	16½
	Do. 2nd pfd				8	9
1,000	St. L. & S. W.	27½	27		26¾	27¾
	Do. pfd	69¾	68¾		68¾	70
7,600	Southern Pacific	92¾	92¼		92¾	93
2,500	Southern Railway	23¼	21¾		22¾	22¾
	Southern Ry. pfd				69¾	70
2,000	Third Ave. Ry.	35¾	35		35¾	36½
900	Tenn. Copper	20	20		20¾	20
	Texas Oil				102	105
	Texas Pacific				14¾	14¾
	T. St. L. & W.				7¾	9
	Do. pfd				18	20
	Twin City R. T.				102	103¾
100	U. B. & P. Co.	6	6		4¾	5
	U. S. A. pfd.				29¾	29¾
31,400	Union Pacific	148¾	147		148¾	149¾
	U. P. pfd.				84¾	84¾
4,800	Utah Copper	45¼	44		45¾	45¾
	U. S. Rubber				6¾	7
100	Do. 1st pfd	85	85		85	86
	U. S. C. I. P. pfd.				47¾	48¼
	U. S. Express				60	60
	U. S. R. & M. Com.				33	33
	U. S. R. & R. Co.					¾
	Do. pfd					1¾
1,600	U. S. Rubber	61	59½		60¾	61
300	U. S. R. 1st pfd	104	104		104	104¾
	U. S. R. 2nd pfd				92	92
19,200	U. S. Steel Cor.	57¾	56¾		57¾	57¾
1,100	U. S. Steel pfd.	107	106¾		107¾	107¾
300	Va. Car. Chem.	26	25¾		26	26¾
	Va. Car. C. pfd				95	98
	Va. Coal & Coke				37	42
	Wabash				2¾	2¾
	Wabash pfd				6¾	7
800	Wells-Fargo Ex.	100	100		99	100
300	Western Union	93	92		93	94
1,200	Westinghouse	60¾	60		60¾	61
	Do. 1st pfd				108	110
500	Western Md. com.	41¾	40¾		40¾	41¾
	Western Md. pfd.				85	90
	W. & L. E.				13	15
	Do. 1st pfd				13	17
	Do. 2nd pfd				7¾	8½
500	Wisconsin Central	44¼	44¼		44¾	45
400	Woolworth com.	89	88¾		88¾	89
	Woolworth pfd				100	114
	Underwood com.				83	87
	Underwood pfd				105	111
500	N. Y. N. H. & H.	104	103¾		104	105¾
800	Rumley com	17¾	16¾		16¾	17
400	Rumley pfd	59¾	58		58½	60

Total sales—326,900 shares.

Money opened at 2¼ per cent.; highest, 2¼ per cent.; lowest, 2 per cent.; last loan, 2¼ per cent.; closed, 2@2¼ per cent.; ruling rate, 2¼ per cent.

New York Bond List.

[Furnished by Logan & Bryan, Members New York and Boston Stock Exchanges, Bradbury Bldg., Los Angeles.]

NEW YORK, July 21.—[Exclusive to The Times.] Following are closing quotations on the bonds:

	Bid.	Asked.
Alabama Gen. 4s	94	94½
Atlantic Coast Line 1st 4s	88	89
R. & O. Gold 4s	89½	90
Brooklyn Rapid Transit 5s	87½	87¾
Chesapeake & Ohio 4½s	91½	93½
C. M. & St. P. Gen. 4½s	93½	93¾
C. R. I. & P. Col. 4s	68¾	69¾
California Gas 5s	92	93
C. E. G. Joint 4s	85¾	85¾
Erie Gen. 4s	70	71
Inter-Met. 4½s	76	76½
Louisville & Nashville Un. 4s	92¼	92¾
Missouri Pacific 4s		68
N. Y. C. Gen. 3½s	81	82
N. & W. 1st Con. 4s	92½	92¾
Northern Pacific 4s	82¾	82¾
Oregon Short Line Ref. 4s	86½	87
Pacific Tel. 5s	96¾	97
Pennsylvania Con. 4s	90½	90¾
Reading Gen. 4s	94½	94¾
St. L. & S. F. Ref. 4s	68½	69¼
Southern Pacific Ref. 4s	90½	90¾
Southern Pacific Col. 4s	90½	90¾
Southern Railway 5s	101¾	102
Southern Railway 4s	73	73¼
Un. Pa. Ref. 4s	92	92¼
Union Pacific 1st and Ref. 4s	91	91½
U. S. Steel 5s	91½	91¾
West Shore 4s	94	94¾
Wabash 4s	89¾	90¼
Westinghouse Electric Gnr. 5s	88	89
Wisconsin Central 4s	89	91
Oregon Navigation 5s	91¼	92

Boston Copper Market.

[Furnished by Logan & Bryan, Members New York and Boston Stock Exchanges, Bradbury building, Los Angeles.]

BOSTON, July 21.—Following were closing quotations on Boston Stock Exchange:

	Close— Bid.	Ask.		Close— Bid.	Ask.
Ahmeek	207	210	Mass. Cop.	3	3¼
Alaska	17¾	18	Majestic	23	27
Allouez	53½	53¾	Mayflower	¾	¾
Algomah	1¼	1¾	Miami	23	23¼
Am. Zinc	19¾	20	Michigan	1	1¼
Arcadian	1¾	1¾	McK. Dar.	1½	1¾
Ariz. Com.	2¾	3	Mohawk	44	45
Baltic	70	85	Nev. Cons.	12¾	12¾
Bos. & E.	48	55	Nipissing	5 5-16	5½
Bingle	1¼	1½	Mich. Utah.	—	22
Bonanza	1¾	1¾	N. Butte	29¾	29¾
Butte & N.	1¼	1½	Nev. Doug.	1¾	1¾
Butte & L.	25	26	N. Lake	1¼	1 15-16
Butte & S.	27½	28	Ohio	51	55
Cactus	4	5	Old Dom.	45	45¾
Calaveras	2¾	2¾	Old Colony	3½	3¾
Cal. & A.	82	83½	Osceola	78	79
Cal. & H.	420	426	Quincy	89	89
Centennial	12	13	Ray Cons.	17¾	17¾
Chief Cons.	1¾	1 7-16	Raven	15	20
Chino	35½	35¾	Santa Fe	1¾	2
Copper R.	59½	59¾	Shannon	7¼	7¾
Davis Daly	1 3-16	2	Shattuck	29	30
E. Butte	10¾	11¼	Sup. & P.	2¼	2 13-16
First Nat.	2½	2¾	Sup. Cop.	29¾	29¾
Franklin	6	6	S. Lake	3¾	4
Franklin	5¼	5½	Tamarack	20	20
Granby	59	59¾	Trinity	¾	¾
Grand Cen.	6 15-16	7	Tuolumne	95	99
Gold. Cons.	1 11-16	1¾	Utah Cop.	44¾	44¾
Hancock	17	19	Utah Cons.	8¾	9
Helvetia	60	60	U. S. M. & S. com.	28¼	28¾
Houghton	3¾	3¾	Do. pfd.	46½	47
Indiana	5¼	6	Victoria	99	101¾
Inspiration	15¼	15¾	Winona	1¾	1¾
Isle Royale	20	20¼	Wolverine	46	47
Kerr Lake	8¼	8 7-16	Wyandotte	50	70
Keweenaw	1¾	1 5-16	Yukon	3	3¼
Lake Cop.	7¾	7¾	Stewart	1 9-16	1 11-16
La Salle	4¾	4¾	Pond Creek	19¼	19¾
Mason Val.	6	6¼			

Salt Lake Stock Exchange.

[Furnished by E. F. Hutton & Co., Members New York Stock Exchange, 115 West Fourth street, Los Angeles.]

SALT LAKE, July 21.—Closing bid and asked quotations:

	Close— Bid.	Ask.		Close— Bid.	Ask.
Bank Tun.	6	7	S. K. Coal.	310	350
Black Jack	7¾	9	Sioux Con.	2¾	3
Colorado	13¼	15	Tint. Cent.	1	1¼
Columbus	—	10	Uncle Sam.	3	4½
Daly Judge	690	710	Utah Con.	¾	1¼
Grand Cent.	50	60	Vic. Con.	25	40
Iron Blos.	125½	127¾	Yankee Con.	13	14
Little Bell	—	40	R. C. Rand	8	9
Lower M.	1¾	2¼	G. Chain.	29¾	31
May Day	7	8	S. K. Con.	170	175
Ner. Hills	65	100	N. Ter.	—	2¼
Ohio Cop.	50	57	T. Gulley	24¾	28
Prince Con.	30	34¾			

Copper Industry.

[Furnished by E. F. Hutton & Co., Members New York Stock Exchange, 115 West Fourth street, Los Angeles.]

London—copper opened firm with spot at £60 15s 0d, up 5s, and futures at £64 1s 3d, up 5s. Tin opened strong with spot at £184 5s, up £2 5s, and futures at £184, 15s, up £2 5s. Lead was at £20 5s, up 5s.

London copper closed steady with spot at £62 15s 0d, unchanged, and futures at £64 1s 3d, unchanged. Tin closed easy with spot at £183 15s, off 10s, and futures at £184, 5s, off 10s. Spelter opened at £201 2s 6d, unchanged.

The New York copper was easy with spot at 13¼ bid, July at 13¾@14¼, August at 13¾@14¼ and September at 13.95@14.05. Tin was 44¾ with spot at 40¼@40¾, July 40.15@40.50, August and September at 40¼@40¾. Lead was at 4.90@4.40, and Spelter at 5.90@5.40.

Engle Jones & Company received the following cable from London: "All copper producers are quoting at £60 (14¾ cents) for electrolytic. There is a fair inquiry by consumers, while dealers are disposed to hold for higher prices."

The United Verde Copper Company produced approximately 18,000,000 pounds of copper in the six months ended June 30, or practically the same as for the first half of 1912. When its new smelter is finished United Verde will have extended about 18,000,000 for a plant to replace the old smelter at Jerome, which has been the cause of much trouble during the past few years. United Verde paid no dividend July 1. In fact, payments during the past two years have been rather irregular as the management has deemed it wiser to conserve earnings to aid in extraordinary property expenditures.

There is no truth in the report that negotiations for the sale of the Butte-Alex Scott mine to the Anaconda Copper Mining Company are being considered, according to Chas. J. Rose, superintendent of the Butte-Alex Scott mina. It is probable that the report arose through the sale of a small block of ground by the Alex Scott Company to the Anaconda Company, that was recently agreed upon by both sides and which was purchased to protect the West Colusa property. Stone says: "June 1 the Anaconda Company paid us $20,000 as the first payment toward the purchase of a block of ground extending from the 1600 to the 2200 level and with a length of seventy-five feet on the strike of the vein. The engineers of the two companies have in their hands the determination of the purchase price, which we believe will be between $200,000 and $300,000."

It is rumored in Houghton that Dr. Zachus L. Hubbard has or will resign as president of the Ojibway Copper Company, and as general manager of the Houghton and Winona companies, and that he will be succeeded by Mining Engineer A. L. Dickerman. The local office of the Houghton and Winona companies has received no formal resignation from Dr. Hubbard, nor any intimation from him that he intends to resign. Dr. Hubbard is also consulting geologist of the St. Mary's Mineral Land Company and the South Lake Mining Company.

There is almost a tinge of the pathetic in the showing of Calumet and Hecla for the first six months of 1913, with an output of only 30,000,000 pounds of copper, against 36,500,000 for the corresponding period of last year. Calumet and Hecla producing at the rate of 60,000,000 pounds per annum is quite a different proposition from a few years ago—no longer than 1906—when output was 80,000,000 pounds; in the fiscal year ended April 30, 1906, this famous property produced 101,600,000 pounds. The causes for this steadily declining production are plain—increasing richness of the conglomerate and Osceola lodes and the well-known scarcity of labor in the Lake Superior district, which is affecting practically every mine. Calumet and Hecla probably has not suffered so much proportionately, however, as have the other properties, because its wage scale is the highest in the district and it naturally receives first consideration from unemployed labor. On this reduced production and a 15¼-cent copper market, the average price for the six months, Calumet and Hecla probably earned from its own operations, after charging note interest and crediting dividends received from sub-companies, not far from $2,100,000, or $21 per share on its 100,000 shares outstanding. This estimates cost of production at 10 cents per pound, against 9.85 in the 1912 year, it being inconceivable that a rising cost could be forestalled even with the advent of one-man drills and other economies in face of the two adverse factors above mentioned. In tabular form Calumet and Hecla's income account for the past six months may be approximated as follows:

15¼ cts. per lb. profit on 30,000,000 lbs.	$1,650,000
Dividends from sub-companies	543,900
Gross earnings	2,213,850
Deduct note interest	90,000
Net earnings	2,119,350
Per share	21

Against these earnings dividends of $20 per share were paid, so that cash position was probably slightly improved during the period. Equity in sub-company earnings above dividends received during the six months was inconsequential because Almeek, Osceola and Isle Royale paid out substantially all that was earned on 15¼-cent copper, while the profits and losses made by non-dividend payers undoubtedly came near striking a balance.

METAL MARKETS

COPPER.

NEW YORK, July 21.—[By A. P. Night Wire.] Standard Copper, irregular. Spot, 13.87@14.50; electrolytic, 14.37; Lake, 14.37@14.62; casting, 14.00@14.25.

LEAD.

NEW YORK, July 21.—[By A. P. Night Wire.] Lead steady. New York, 4.30.

SILVER.

NEW YORK, July 21.—[By A. P. Night Wire.] Bar silver, 58¾.

Real Estate Directory.

HARBOR INDUSTRIAL TRACT
And Other Good Harbor Properties.
CAMPBELL & BENTLEY,
Selling Agents C. F. W. Palmer Synd. Owner.
826-831 Story Bldg.

YUCAIPA VALLEY
"Red Apple" Land
Deep, rich soil; plenty of pure mountain water. Cool, dry air. Grand scenery.
REDLANDS and YUCAIPA LAND CO., Dike & Legie, Redlands, Cal.
CLAUSSEN BROS.,
628 S. Spring St., Los Angeles, Cal.

PALM PLACE
The New Aristocratic Suburb.
GEORGE J. COTE, Sales Manager,
735 H. W. Hellman Bldg.

LA FORTUNA FARMS
Cream of the "Lucky" Baldwin land.
S. P. ROWLAND,
With Aronson-Gale Co.
505 H. W. Hellman Bldg.

Montrose
Exclusive Agents:
THE HOLMES-WALTON CO.,
507-8-9 Grant Bldg.

Lots $100 Cash, $15 Per Month
McCARTHY CO.
$1800 to $2000 in the Wilshire district. Very high class improvements.
Phones: Main 1202; 60685

Los Angeles Harbor Property.
Business, residence, industrial lots, near deep water; easy terms; splendid investments; special car and boat excursions 50c.
Secure Tickets
F. P. NEWPORT CO., 206 Central Bldg

HARBOR EXCURSION
For Particulars See
J. W. YOUNG & CO.,
314 Central Building
Long Beach Office, 33 Pine St.

ROOFING
Call Contract Dept.,
PIONEER PAPER CO.,
for an estimate on your work.
247-49 S. Los Angeles St.
Main 8080. Home 10228

ZELZAH ACRES
Cream of the San Fernando Valley
Auto Excursions Daily
E. O. HANSON & SONS
341 So. Hill St.
F3004 Main 1479

Gillette's Regent Square
The Gem of San Vicente—Santa Monica.
L. D. LOOMIS CO.,
421 Wright & Callender Building.
Main 1676. Home 60539.

NORTH WHITTIER HEIGHTS
Orange and Lemon Lands.
Young Planted Groves.
Tracts of 5 to 50 Acres.
EDWIN G. HART,
General Sales Agent,
915-17-23 Union Oil Bldg., Los Angeles.

McKnight's Subdivision
LAGUNA CLIFFS
Large Lots $250 and Up.
H. G. HEISLER CO.,
204 L. A. Invest. Bldg.
Eighth and Broadway.
A4739. Main 1768.

VAN NUYS POULTRY RANCHES
Follow Petaluma Experts
SEE
W. P. WHITSETT,
WHOLESALE SALES MANAGER,
319 So. Hill St.

Vista Citrus, Olive, Walnut Lands, $200 per acre and up. Free water delivered to each tract.
Vista TOWN LOTS, ideal home sites, $100 up. Very easy terms. Perfect location and climate, soil and water conditions.
VISTA LAND COMPANY,
603 Security Bldg.

Western Improvement Co.,
510 Van Nuys Bldg.
Harbor Property,
Main 1823. Home F4876.

Hundreds of Bungalow Plans
$5.00 a Set.
The Original Home Builders of Los Angeles,
211-214 Van Nuys Bldg.
Cor. Seventh and Spring Sts.

San Luis Obispo County LAND
High Class at Very Low Prices.
JOHN F. SULLIVAN,
518 Van Nuys Bldg.
Main 667.

El Segundo
The Standard Oil Pay Roll City

FAIRVIEW FARMS.
Near Newport Harbor
For Sale in Five and Ten-Acre Parcels.
MODERATE PRICES—EASY TERMS.
Abundance of Cheap Water Delivered to Each Parcel.
BRYAN & BRADFORD
OWNERS,
201 Trust and Savings Bldg.

345 Ft. Above the Santa Monica Palisades.
Brentwood Place
Where the Mountains Meet the Sea.
Restricted Residence Lots. Easy Terms.
The JAMES R. H. WAGNER CO.,
631 South Spring Street.

RICHLAND FARMS
Westview Heights
Dominguez Harbor Property.
CHARLES O. MIDDLETON,
203-204 Story Bldg.
Home 60491. Main 2724.

WINDSOR SQUARE
'The Residential Masterpiece'
R. A. ROWAN & CO.,
200 Title Insurance Bldg.

Glendale Heights
Large lots among beautiful trees and brooks. Easy terms. Office, 828 Van Nuys Bldg. F6643.

Build your Summer Bungalow among the "Big Pines," within sight of the Office Buildings of Los Angeles. One-half acre lots, $300 and up, at "Big Pines." 800 acres. Highest and coolest mountain home sites in Southern California.
CALIF. PAC. INVEST. CO.,
Suite 707 Higgins Bldg. Both Phones.

SAN FERNANDO MISSION LANDS.
ANGELUS MESA LAND CO.
Owners and Selling Agents.
For industrial sites with trackage, for buildings erected to suit tenants, for lease,
Call on
SHARER INVESTMENT COMPANY
229 West Seventh Street

BALBOA ISLAND
Mail Coupon for Free Literature.
Name .....
Address .....
CYRUS H. COLLINS,
306-7-8 Columbia Trust Bldg.

Olive Orchard Bargain
$85 Per Acre.
100 acre full bearing Olive Grove and 388 acre finest FROSTLESS citrus land with its own water in abundance. Near town and railroad. Fully improved; house, barn, 3 wells and pumping plant, stock and implements with the place. Will make elegant subdivision. Can get another 400 acres with this.
See MR. STEVENS,
CALIFORNIA FARM & HOME BUILDERS
24839. 308 Van Nuys Bldg. Bdwy. 372.

THE W. I. THORP CO. REAL ESTATE
SQUARE ALL ROUND
SPECIALIZING ON WEST NINTH STREET
The Coming Semi-Business Street.

Security Home Builders
306-7-8-9 Union Oil Bldg.
TODAY'S GREATEST INVESTMENT OPPORTUNITY. F3385, Bdwy. 2672.
SECURITY HOME BUILDERS OF LOS ANGELES

The activity of business in our Industrial Property Department only bespeaks the sentiment of wise investors, as to just values. For big profit and low priced factory sites, buy East Side—But buy now. See us for industrial leases, owner to build.
ROBERT MARSH & CO.,
215-224 Trust & Savings Bldg.
Sixth and Spring Sts.
10179 Main 8045

SEMI-MONTHLY MAGAZINE

—SECTION OF—

The Los Angeles Times

For August Third

MONEY! LOVE! HUMOR!

—are the three keynotes to the next issue of the Semi-Monthly Magazine. They are sounded in text and picture by such master hands as Lloyd Osbourne, John Fleming Wilson, Harris Merton Lyon, Dr. David Starr Jordan, B. Cory Kilvert, R. F. Schabelitz, Horace Taylor, Tudor Jenks and Harry Spafford Potter.

THE LEADING FEATURE OF THIS TIP-TOP NUMBER IS

"Cornering Mr. Cobb"

By Lloyd Osbourne
Illustrations by R. F. Schabelitz

Love stories, like eggs, may be strictly fresh, just fresh, or they may be otherwise—but to get a strictly fresh A No. 1 love story is a good deal harder than to get freshly the lay of the hen. All of which means that Lloyd Osbourne has never written a bigger, better, brighter love story than his "turkey trot" with Cupid in next Sunday's magazine. Mr. Cobb, the hero, is the young captain of a queer, but big-paying industry, and Viola Trudell, the heroine, is—well, just as dear and desirable as a heroine should be. Between and about them is a procession of thrills and surprises.

"A Base (Ball) Canard"

By Harris Merton Lyon
Illustrations by Horace Taylor

Everybody knows why baseball is the most popular game in the United States, but nobody likes to go on record as telling, says Harris Merton Lyon, and then proceeds to throw some startling X-ray on the national pastime. His novel reason for its popularity is, in two chunks, because this is the Land of Let George Do It and also the Land of Public Opinion. The author good-naturedly throws a searchlight and a tickling harpoon into American character as disclosed by the national game.

"The Girl and the Dollar Bills"

By John Fleming Wilson
Illustrations by H. S. Potter

Ordinary detectives make it their business to detect doers of evil, but Marie-Jean O'Patrick, being anything but ordinary, makes it his business to detect persons who commit magnificently good deeds. What happens to Marie-Jean and to the Girl and the Dollar Bills is no less funny than strange. In this story John Fleming Wilson has done one of the best topsy-turvy yarns that has appeared since O. Henry laid down his pen.

"A Crusade for Twenty Million School Children"

Editorial
By Dr. David Starr Jordan

Half the school children of America are tubercular, and other millions are more or less needlessly crippled in health—a situation with which leading educators will grapple at Buffalo next month in the Fourth International Congress on School Hygiene. Dr. Jordan goes to the roots of this grave and growing problem in a trenchant editorial.

"A Discredited Oracle"

By Tudor Jenks
Illustrations by T. Victor Hall

When in doubt, pop the question without consulting the cards, is the moral of a delightful little story by Tudor Jenks in the next number. He, the man in the story, was head-over-heels in love, but was afraid to speak out and up to the girl. She, at the same time, was afraid he wouldn't speak. Both had played solitaire over it and the cards had lied scandalously to them. But it all ends well.

"The Home Run"

Cover Design
By B. Cory Kilvert

Kilvert boys will be boys, and in this cover design in colors, one of the youngsters has knocked a ball into the outfield, where a stray bulldog is shown growling over it. The fielders dassn't pick up the ball, so the batter negotiates bases for a home run. It's a scream!

The extra demand for this issue is very large. Better order of your newsdealer today—this morning, and BE SURE of YOUR COPY

Remember the Date---August Third
With The Los Angeles Times

Public Service: City Hall, Courts.

SUMMARY OF THE DAY.

The Board of Public Works declared itself yesterday in favor of accepting the bid of C. D. Crouch for garbage disposal, but referred the bids to the City Council for its consideration. Crouch proposes to pay the city 51 cents per ton for the garbage and to destroy it by reduction.

The City Council voted yesterday to pay $2000 towards the expenses of the International Christian Endeavor Convention.

Property owners in the First-street and Second-street tunnel districts yesterday filed a petition asking that E. A. Tuttle be put in charge of making the plans and superintending the construction of these tunnels.

The Mayor announced yesterday that today he will withdraw from the City Council the name of F. C. Finkle as an appointee to the Police Commission.

At the City Hall.

FIND BONANZA IN GARBAGE?

CROUCH OFFERS TO PAY CITY FOUR-BITS A TON.

Board of Public Works Recommends Acceptance of His Bid and Refers It to City Council, Whose Garbage Committee Is Also Favorably Disposed.

Three bids for garbage disposal were received by the Board of Public Works yesterday. They were from C. D. Crouch, Charles Turner and the V. D. Reduction Company.

The bid of Crouch, offering to pay the city 51 cents per ton for garbage, struck the board as being highly advantageous to the city, and yesterday afternoon it was thoroughly discussed with the special Garbage Committee of the Council, composed of Whitten, Reed and Conwell. They also were impressed with the offer, and the result was that the board sent the bid to the Council for consideration, with its recommendation for favorable consideration.

Crouch's offer is to dispose of all garbage by the process of reduction, and to pay the city 51 cents per ton therefor; to dispose of by the reduction process all dead animals and pay the city $3 for each ox, cow, steer, horse, mule or other draft animal, and 80 cents for each calf, sheep, hog, goat or animal of similar size, not including cats and dogs.

The bidder states that, it being understood that the city collects certain fees for the removal and disposing of dead animals, the bidder will collect all such animals and receive from the city such compensation as now allowed by the city for such services. The bidder offers to dispose of dogs and cats by reduction without cost to the city, and also to dispose of market refuse by reduction and combustible rubbish by incineration without cost to the city, it being understood that this carries with it the right to charge collectors of rubbish the price now charged by the city for such disposal.

If the bid is accepted, the bidder stipulates that he is to have the disposal of both garbage and dead animals, but it is optional with the city to take care of dogs and cats, market refuse and combustible rubbish, or any one or more of them, if the city desires to do so.

The bidder offers to erect a plant at his own cost, at a point within the city to be mutually agreed upon. If the plant is located outside the city limits and transportation is required, then the waste is to be delivered f.o.b. cars, Los Angeles.

The city is to have the option to purchase the plant after five years of operation. The proposal is for a ten-years' contract.

Crouch told the board and Council committee yesterday afternoon that the plant he proposes to erect will cost $253,000 and that it would require six or seven months to build it.

Should the city decide to purchase the plant, after five years, it would be on an appraised valuation. Crouch estimated that his offer would bring into the city treasury approximately $33,000 a year. The city at present is disposing of 175 tons of garbage a day, but this is an increase of fifty tons per day because of the watermelon and green corn season, which produces a vast amount of waste material.

The bid of Charles Turner was to dispose of all garbage, dead animals and market refuse upon the city's payment of 60 cents per ton.

The V. D. Reduction Company submitted a bidding bond and requested that it be given proper and sufficient time to submit a bid, agreeing to build a sample incinerator.

Help Pay for Convention.

The City Council yesterday voted, with only Councilman Reed dissenting, to adopt the Finance Committee's report recommending that $2000 be carried in the budget, under the celebration fund, for payment to the Convention League to help pay the expenses of bringing to Los Angeles the International Christian Endeavor Convention.

Reed objected, declaring that the city should be able to care for the people it now has before it makes outlays to bring more people hither.

Many Grass Fires.

Grass fires continue to be the main cause for calls of the fire department. The report of Fire Chief Eley to the Fire Commission yesterday showed that for the week just ended there were fifty-one fire alarms turned in, of which twenty-seven were grass fires. Six were false alarms, and in five there was merely nominal loss. The fire loss is estimated at $7185.

In Executive Session.

The Civil Service Commission will meet in executive session this forenoon, and has requested the Board of Public Works to meet with it. This is supposed to be for the purpose of discussing the case of E. A. Tuttle, who appealed to the commission for reinstatement as tunnel engineer in the City Engineer's department, after having been discharged by the Board of Public Works. It is generally believed that the commission will insist upon Tuttle being replaced in his position. In such case he would draw pay from the time of his discharge by the Board of Public Works.

Finkle's Name Withdrawn.

Mayor Rose announced yesterday that he had decided to withdraw the name of F. C. Finkle as an appointee to the Police Commission, on the request of Finkle himself, who visited the Mayor yesterday upon his return from San Diego. The Mayor will send a brief statement to the City Council this morning, withdrawing this appointment.

"I am looking for some straightforward, upstanding fellow who is not in any manner connected with the liquor interests for appointment to liquor interests for appointment to this commission," said the Mayor yesterday when announcing the withdrawal of Finkle's name. "I feel that this city has numerous men who could serve on this commission to the advantage of the city. I want to say, however, that I consider the city is losing the services of a good man when Finkle's name is withdrawn."

The name of Dr. John P. Gilmer will be before the Council this morning for confirmation as a member of the Harbor Commission, and there is no doubt it will be confirmed.

Snyder Repudiates It.

The confirmation of M. P. Snyder as a member of the Public Service Commission will go before the City Council this morning. Some of the Councilmen have questioned Snyder's fitness for a position on this board, because of the use of his name in connection with literature issued by an anti-bond committee. Snyder, who is now in Catalina, was requested to express himself, and has sent the following message, which will be read before the Council this morning:

"Must refer to the circular letter sent out by a committee of which Jess was chairman. My name in this letter was unauthorized by me. I so notified the committee. You may show him this dispatch."

The indications are that Snyder will be confirmed by a unanimous vote of the Council.

Will Ask for Report.

The City Council has decided to ask Spyer & Co. of New York, fiscal agents for the city; Kounts Brothers and A. B. Leach & Co., bond concerns, to make reports on the prospects of selling bond issues. This is taken as a preliminary step before decision is made as to action soon in calling an election for power bonds.

City Hall Brevities.

City Hall rumor has it that the name of Ralph L. Criswell is being considered for appointment on the Public Service Commission.

The City Council referred to the Public Works Committee yesterday the subject of the proposed Lord-street bridge across the Pacific Electric tracks in the Arroyo de las Posas, and to determine where a change in the contract can be secured that would allow the construction of steel or concrete bridges instead of frame structures.

The new Council rules, as outlined in The Times on Sunday, were adopted by the Council yesterday.

Councilman Betkouski leaves today on a month's vacation.

They Want Tuttle.

Thirty-four property owners in the assessment district for the First-street and Second-street tunnels filed a petition with the City Council yesterday asking that E. A. Tuttle be secured to design the tunnels and superintend their construction.

Ask That Street Be Opened.

A largely-signed petition was filed yesterday, asking the City Council to take steps for the opening of Fifty-second street across Long Beach avenue. The statement is made that recently several houses have been burned that could have been saved had there been convenient means of access to the territory by the fire department. The only opening across Long Beach avenue in that district is at Fifty-fifth street.

At the Courthouse.

SUIT INVOLVES TWO MILLIONS.

STIMSON ESTATE HEIRS CARRY DIFFERENCES TO COURT.

Want Judicial Determination as to Disposition to Be Made of Property One Faction Would Sell. Final Count of Trustees Approved. Ask Equal Distribution.

Real estate approximately worth $2,500,000 will be distributed to the children and grandchildren of the late Thomas D. Stimson, according to the final account of the trustees approved by Judge Rives yesterday.

The trustees, William H. Stimson, Charles D. Stimson and Ezra T. Stimson, were represented in the proceedings by former Judge Pope, who stated that as Harold C. Stimson, the youngest of the grandchildren, has reached the age of 21, the property held in trust is by the terms of Stimson's will ready for distribution.

A division of opinion, however, has arisen among the heirs. Some want to sell the valuable holdings and others want to hold them. In order to get a judicial determination suit was filed yesterday by Willard H. Stimson and nine other heirs against Louis D. and Clarence S. Fay, asking for partition of the property.

The complaint states that it cannot be settled among the heirs without prejudicing the rights of the owners, and the court is asked to sell the $2,500,000 holdings and divide the proceeds equally. The complaint is represented by Walter K. Leeds.

The heirs are Willard H. and Ezra T. Stimson of this city; Charles D. and Fred Stimson of Seattle, children of deceased; Charles W., Thomas D., Dorothy F., Achsah and Harold C. Stimson of Seattle; Anna Fay Leeds and Clarence S. Fay of this city, grandchildren.

The gross receipts from the estate reported are $1,780,389.33; disbursements, $1,749,220.46; cash on hand, $31,168.87. The real property includes the Douglas building, Brode building, Oneida building, Muskegon and Spencer building, Allen Flats, Adams street property, James Spencer lease and property in Seattle.

Stimson died January 31, 1898. The will was probated March 18, 1898. Under its terms the heirs receive one-twelfth share each.

MEDIATION.

MAY REACH AGREEMENT.

The sensational will contest involving the $500,000 estate of Mrs. May Newton Levitt of South Pasadena, which will be called in Judge Houser's court this morning, may be dismissed, as it was stated yesterday the litigants expect to reach a settlement. If they fail to agree the trial of the suit will continue more than a month.

The suit was brought by Frank A. Cattern and his wife, Clara Newton Cattern, a sister of Mrs. May Newton Levitt, who was cut out of Mrs. Levitt's will. Mrs. Cattern alleges that her sister was influenced by Levitt to leave him all of the property.

There had been more or less feeling, it is alleged, between the sisters for years. One of the first rows started over distribution of their mother's estate. Captain Jacob C. Newton, the father, became incompetent by reason of old age to manage his estate and when a guardian became necessary the sisters could not agree.

Suits were started but finally dismissed when a compromise between the sisters was reached. Another controversy, started over a partition of property, was smoothed over when a reconciliation was effected between the sisters while Mrs. Levitt was dying.

A large part of the estate comprises 410 acres valued at $410,000. The original estate of Captain Newton included the Sunnyside and the big Newton ranches.

THE EXHIBIT.

MOTHER LOSES SUIT.

Attorney Dehm exhibited in Department Six yesterday afternoon a suit case full of soiled dresses, exhibits of the opposition in Mrs. Anna L. Johnson's suit asking that she be permitted to see her daughter, Grace Genevieve, more than two days a week.

Florence Roberts, Johnson's housekeeper, kept a record of the dates Grace returned home after visiting her mother and read the memoranda to the court showing the condition of the dresses on those occasions. She also had dates of the tardiness of Grace's return, the order of the court being that she must be in her father's care at 5 o'clock.

All of the evidence looked bad for Mrs. Johnson's motion, and Judge Monroe declined to change the order.

Johnson, a wealthy resident of Pasadena, obtained a decree of divorce from his wife some months ago.

TWO SIDES.

COURT WANTS BOTH.

A decree of divorce was denied yesterday to Bruce Gordon Kingsley, organist, because of lack of corroboration. Kingsley testified that his wife, also a musician, refused to leave England, where he married her at Brighton, December 15, 1889, and come to America.

Judge Monroe gave Kingsley's attorneys leave to take depositions in England. He said he wanted testimony other than that produced. Although the parties had corresponded, this correspondence was not introduced.

SENTENCED.

DENIED NEW TRIAL.

James L. Murphy, who shot and killed Irene Mattis Smith April 1, and who was convicted of murder in the second degree, was denied a new trial by Judge Cabaniss yesterday and sentenced to serve twelve years at San Quentin.

Murphy protested to the court's remark that Murphy had been accustomed to carry a gun as a deputy sheriff.

"Depositions showing his previous good reputation should also have been introduced," said the court, "but were not, and it is just such things as these, apparently as light as a feather, which make all the difference in the world when a man is on trial for murder."

TWO "WIDOWS."

WHICH IS WHICH.

Mrs. Mattie L. Wells Hoover asked the Probate Court yesterday for a family allowance on the $1000 estate of her husband, William H. Hoover. She resides at No. 68 West 107th street, New York, and, according to her petition, is his widow.

Inasmuch as Mrs. Ida Hoover also claimed to be Hoover's widow, Judge Rives said he would not adjudicate the family allowance until the status of the two widows is determined. Mrs. Mattie Hoover has two daughters, Alice and Beatrice. Both "widows" had previously asked for the appointment of an administrator, Mrs. Mattie selecting William L. Elder and Mrs. Ida, William H. Browne. The latter was named.

COURTHOUSE NOTES.

BREVITIES MISCELLANEOUS.

CONSIDERS DEMURRER. Supervisor Norton's $25,000 slander suit against E. P. Johnson, Jr., came before Judge Conley yesterday on a motion to strike out certain portions of the complaint, and on a demurrer. The motion to strike out was denied. The court took the demurrer, raised on technical grounds by Johnson, under submission. Norton alleges that Johnson, while a trustee of Christ's Church, stated that the church had paid for gasoline used in a machine Norton used in his campaign for Supervisor.

WINS JUDGMENT. Paul Dynes won a judgment of $3000 in Judge Church's court against the Bekins Van and Storage Company yesterday. He brought suit for goods destroyed by fire and set up that Bekins had represented that the goods would be stored in a fireproof warehouse.

MUST STAY AWAY. When the divorce suit of Mrs. Bessie E. Orrill came before Judge Monroe yesterday on alimony proceedings, Ade Orrill, the husband, was ordered to pay his wife $40 a month and to keep away from her. Orrill, a real estate man, says he has property interests in Arizona and is now working on a contract to buy 6200 acres in that State.

INCORPORATIONS. Hanson Wireless Telephone and Telegraph Company, incorporators Charles L. Hanson, Harry LaVerne Twining and Lucius M. Fall, capital stock $25,000, subscribed $150; Santa Monica Tennis Club Company, incorporators E. P. Morphy, A. E. Morphy, Thomas McCall, Charles I. Sutton and Roy Jones, capital stock $10,000, subscribed $50; La Tuna Packing Company, incorporators R. F. Heron, E. M. Heron, John Tweeddale, C. A. Williams, J. P. Mertes, J. R. McLeod and C. M. McLeod, capital stock $100,000, subscribed $700; Wilmington Mill and Contracting Company, incorporators C. C. Tate, J. W. Hodge and L. M. Hodge, capital stock $20,000, subscribed, $300.

PETITION WITNESSES.

Appear Before the Grand Jury in Connection with Bogus Referendum Signatures.

Twenty witnesses appeared before the grand jury yesterday to give testimony relative to the alleged placing of bogus signatures on some of the referendum petition papers. It is believed that many of the witnesses testified that they never signed the paper and that if their names appeared the signatures were forgeries.

Other witnesses supposedly testified that they signed a paper under the impression they were signing a petition for a referendum vote on the so-called blue sky law.

Owing to the number of witnesses the grand jury was unable to formulate a report yesterday. The same matter will be under consideration tomorrow.

FINKLE WITHDRAWS.

LOS ANGELES, July 21, 1913.

Hon. H. H. Rose, Mayor city of Los Angeles, Los Angeles:

My Dear Sir—I earnestly request that you withdraw my nomination for Police Commissioner. This request, perhaps, needs a word of explanation:

Immediately after your election, when you first requested me to take this office, I positively declined to consider it, believing that it would seriously interfere with my professional and private business.

Later, at your earnest solicitation, I partially yielded and promised to serve for a few months, if appointed. I then considered only my duty to help make your administration a success, and the circumstances surrounding my former opposition to "political bosses," who still control a majority of the City Council, was overlooked. I did not stop to consider the "invisible government" by a hypocritical exrebater, a vile and contemptible defamer and slanderer of the pure womanhood of our fair city, a cowardly cur, who is widely despised by all classes of people, which still reigns in the City Council. To further your candidacy for Mayor, I had unceasingly and unsparingly denounced this hypocritical boss, who now lives in luxury from the dollars, filched by him through rebates, from the then unsuspecting fruit growers of California. What is more natural than that his "minions" in the City Council should, at the behest of this "invisible government," oppose me? What has the Police Commission to do with the Monolith cement plant or the cement plant with the commission. What has the police commission to do with power bonds or with municipal ownership? Is it not remarkable that these puppets of the "invisible government," proclaiming so vociferously their belief in municipal ownership, should be so desirous of selling a "first-class" municipal cement plant? If this cement plant is so good and profitable, why should not the city continue to own and operate it? Why sell it at little more than half its cost? Can it be possible that I told the truth in my letter to State Engineer McClure? If so, is it honorable to "unload" this plant, from which the City Engineer's office rejected the cement shipped for the Twentieth-avenue bridge at Arroyo Seco, on the State of California? Or is it more honorable to warn the State of such an impending fraud?

If these gentlemen in the City Council would investigate and learn a few facts about the cement plant and other things about the aqueduct; if they would throw off the yoke of "invisible government," and if they would cease giving their ear only to the "lame ducks" left over from the Harper regime, who are still conducting the city's enterprises and wasting its money in experiments like the Sand Canyon Siphon, they would not so readily condemn those who know what they are talking about, particularly not until the aqueduct has been tested throughout its length with a flow of 20,000 inches of water for a sufficient time to see what will then happen. I apprehend that these "lame ducks" may wish to postpone such a test as long as possible.

In conclusion, the honor you have conferred in offering me an appointment in your official family is exceeded only by the honor of having the disapproval of those persons in the City Council who are there to represent that cunning and hypocritical boss, whom I shall continue to expose in future as I have done in the past. Now that they have shown their true colors, I could not bemean myself by accepting any position with their approval, even when it originates from one I esteem as highly as yourself.

Had I not been out of the city, this communication would have been delivered sooner.

Respectfully yours,
F. C. FINKLE.

LUCKY DEFENDANT.

George Doyle, accused of having stolen an automobile, is a lucky fellow. He was on hand for his examination yesterday before Justice Young, but the complaining witness did not appear. The court lectured the defendant, who said he merely took a "joy ride." The machine was recovered by the owner.

RELEASED ON BONDS.

James McQuade, a former employee of Attorney W. J. Hittson, charged with having threatened to kill Hittson, was released yesterday on $500 bonds. He is to be given his preliminary examination in the Justice Court on a charge of assault with a deadly weapon. He is alleged to have stabbed McQuade with a small pen-knife.

DEFENDANT ASKS TIME.

R. W. Grame, a chauffeur who, it is alleged, accompanied the party that smuggled an aeroplane into Mexico for the use of the rebels, was arraigned in the United States District Court yesterday on a charge of having violated the neutrality laws. The defendant asked for time in which to secure a lawyer. He was given a week.

CONSPIRACY ARGUMENTS.

Arguments were made in the United States District Court yesterday on a motion to quash indictments against George S. Scherman and B. C. Chatt, who were arrested some time ago charged with conspiracy against the government. It is alleged that they purposely located settlers on government land in an illegal manner in order to get other persons to institute contests in the Land Office later on. The matter was taken under advisement.

LOSE SAME SUMS.

Two men lost $26.50 each yesterday in two different burglaries. Willard Johnson, No. 425 Molino street, discovered when he began dressing preparatory to going to work that he had been relieved not only of his money but also of his clothing. Thieves took $26.50 from the Moore grocery at Eleventh and Sentous streets. They forced an entrance through a rear door.

GOING TO TRIAL.

Mrs. Jane Ames, wanted for alleged complicity with G. H. Eddinger in passing bogus checks in various towns in this part of the State, passed through Los Angeles yesterday, in custody of a San Diego officer, en route from Santa Barbara to San Diego. The woman is to be tried in San Diego. Eddinger is awaiting a hearing in Santa Barbara.

EXONERATES HUSBAND.

Ill health was the reason assigned by Mrs. Esther Davieman, No. 1137 South Mott street, for her attempt yesterday to take her own life by inhaling gas. In a note the woman said her husband had nothing to do with her act. She was taken to the Receiving Hospital and will recover.

Arrow Theater —Cool

—The air in the Arrow Theater is completely changed every half hour.
—Our cooling and ventilating system keeps the air in the Arrow Theater pure, cool and comfortable all day long.
—Arrow Theater Fifth Floor—

Hamburger's
Broadway, Eighth and Hill Streets

July Clearance Sale

Alexander Smith & Sons' Ru

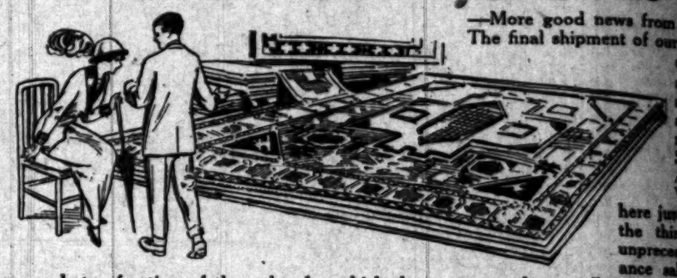

—More good news from the Ru
The final shipment of our recent
here just in time for the third week of our unprecedented July Clearance sale of
are but a fraction of the value for which they were made to sell. Note the
and see the rugs—one of the year's most important money-saving events in the rug

Finest $40.00 to $45.00 Rugs $2
Sizes—10.6x13.6, 11.3x12 and 12x13.6 Feet, at .....

—Beautiful Axminster rugs with that luxurious high pile for which they are
coast to coast. In rich, harmonious colorings, and with a soft, silky sheen that
vious to the hardest wear. A diversified assortment of handsome designs and
a price that's but a fraction of the value for which they were made to sell.

$22.50 and $25.00 Axminster Rugs at $1
—Another strong attraction in the third week of our unprecedented July C
Handsome rugs, 9x12 feet, in the season's most attractive patterns and colorings
monize with any color scheme. A quality of a luxurious high pile that will
of hard service. Come today—quantity is somewhat limited—about enough
busy selling. They'll go with a rush at this unusually low price—much less than
for which they were made to sell.

$4.50 Wilton Rugs, $3
—Alexander Smith & Sons' famous Wilton rugs, 27x54 inches, in beautiful Persian designs and soft, rich color combinations. Attractive conventional patterns, in two-tone shades of green and brown. An item of especial interest to home furnishers and for those who would save on rugs.

$6.50 Wilton Rug
—Another instance of
givings in the July Clearance.
—Beautiful Wilton rugs, 36x63 inches,
hensive assortment of handsome
signs and conventional patterns,
colors and color combinations.
be enthusiastically welcomed by
ple today. A convenient size
in the doorway or before the

(Hamburger's—Third Flo

Morning & Beach Dres

—An extraordinary grouping of short lines for complete and speedy riddance
Clearance price reductions.

—Three of the clever styles are pictured; there are many others that you'll like as well. Material, fit, workmanship and every detail of the finish are all that the most critical could ask, as carefully made as you yourself would make them. The season's greatest values in trim, cleverly designed frocks—you'll want two or three at these notable economies.

$1.75, $2.50 & $4 Dresses in the July Clearance Sale

95c, $1.50 & $2.50

—Those featured at 95c are of figured percale; some have large collars, others are trimmed with plain colored bands and piping. The frocks at $1.50 are of striped percale, trimmed with colored pipings around the collar and on the revers and sleeves. The $2.50 dresses are of black-and-white, blue-and-white and lavender-and-white percale, with vestee of white pique and with collar, cuffs and pipings of mercerized sateen. Also some of plain colored linene, with collar and cuffs of Bulgarian hand embroidery are in the lot.

—It's better economy to buy them than to try to make them at 95c, $1.50 or $2.50. A notable economy in the July Clearance.

(Hamburger's—Second Floor)

PLENTY OF TERRITORY LEFT.

Only About One-Half of the Farm Area of the United States Is Cultivated.

[Mexican Herald:] According to the experts of the Treasury Department at Washington, the present population of the northern republic is 96,400,000. This statement may appear to imply that the United States is getting to be over populated and will require to extend its territory; but that is not the case, for there is still room for many millions more of people. The late Prof. Shaler of Harvard University, the well-known geologist, estimated that the Atlantic Slope of the United States had room for 30,000,000 more inhabitants. Texas, which is larger than the German empire in Europe, could easily support the same population, some 66,000,000. Recently, Mr. Edward T. Perkins, formerly connected with the United States government service, informed the Western Society of Engineers that less than one-half the land area of the United States is included in the farm area, and that little more than one-half the farm area is cultivated. Illinois, he said, which has a population of 6,000,000, could support 20,000,00 persons. He estimated that there are more than 2,000,000 acres lying idle in that State. Much of the land which might be cultivated with profit is submerged all or part of the time. Swamp and overflowed lands were estimated by the Federal Department of Agriculture in 1907 to amount to 77,000,000 acres, which could be drained and otherwise made fit for cultivation at an average cost of $15 an acre. Figuring the present value of these lands at an average of $8 an acre and their value after drainage at $60 an acre, the net increase in value after paying drainage costs was found to be $2,849,000,000. It is clear that there is plenty of room at home for the activities of the American people during many years to come.

Yellowstone Excursion.

All expenses paid, twenty-one days out, $145; eleven days out, $120. Vacation and sight-seeing trip combined. Book now. Weber & Armstrong, 218 Grant Bldg., Los Angeles. Phones: F6430, Main 5852.

FATHER ENDS LIFE.

A. H. Jensen, No. 1824 Pepper street, Alhambra, ended his life yesterday at No. 525 7½ South Main street by swallowing poison. His widow and five children live in Alhambra. No reason for the suicide is known.

MYSTERIOUS EXPLOSION.

The police are investigating a mysterious Sunday night explosion and fire that destroyed the residence of Pete Mapramgal, No. 1910 Mozart street, during the absence of the tenant. The loss is placed at $500.

CONTRABAND CHINESE.

Twelve Chinese, found near Fresno, were brought to this city yesterday by an immigration inspector. It is alleged all are illegally in this country. They will be given a hearing before United States Commissioner Van Dyke.

FRUITLESS SEARCH.

Deputy Sheriff Reynolds returned to the city yesterday after a fruitless search for the negro who attacked Mrs. W. E. Shepley at her little cabin in the Malibu Hills. It is supposed that the negro reached Santa Monica before the officers got into the hills.

Fatality of Unaimed Bullets.

[Case and Comment:] The curious and mysterious accuracy of deadly missiles when a human being gets within their range has often been noted. The Detroit Free Press comments on this fact as follows: Unless you have considerable experience with firearms you may discharge a small caliber rifle a hundred times at a target and never put a mark on it. You may fire one of the trifling little 22's directly into a fleeting rabbit's carcass and he'll run away with the bullet and waggle his ears at you derisively. But let a living man come anywhere near you when you're playing with the otherwise harmless gun and you'll not only hit him every time, but you'll inevitably find a vital spot and lay him low the very first shot.